

Safeguards Due Diligence Report

Project number: 48409-002
November 2022

Cambodia: Climate-Friendly Agribusiness Value Chains Sector Project

For the rehabilitation of the O'Kamprok and Pram Kompheak irrigation system
Irrigation Subproject (CFAVC-MOWRAM-KPT-CW14.1)

Prepared by the loan implementation consulting firms for the Ministry of Water Resources and Meteorology and for the Asian Development Bank

This safeguards due diligence report is a document of the borrower. The views expressed herein do not necessarily represent those of ADB's Board of Directors, Management, or staff, and may be preliminary in nature. Your attention is directed to the "terms of use" section on ADB's website.

In preparing any country program or strategy, financing any project, or by making any designation of or reference to a particular territory or geographic area in this document, the Asian Development Bank does not intend to make any judgments as to the legal or other status of any territory or area.

Abbreviations

ADB	Asian Development Bank
AH	Affected Household
AHHs	Affected Household Heads
AHs	Affected Households
APs	Affected Persons
COI	Corridor of Impact
CPMU	Central Project Management Unit
CS	Consulting Service
CS1	Consultant Service Package 1
CSA	Climate Smart Agriculture
DDR	Due Diligence Report
DED	Detail Engineering Designed
DTL	Deputy Team Leader
EA	Executing Agency
GDR	General Department of Resettlement
GMS	Great Mekong Sub-region
GRM	Grievance Redress Mechanism
HH	Household
HHs	Household Heads
IA	Implementing Agency
ICT	Information and Communication Technology
IOL	Inventory of Losses
LAR	Land Acquisition and Involuntary Resettlement
LARF	Land Acquisition and Resettlement Framework
LARP	Land Acquisition and Resettlement Plan
m	Meter
m ²	Square Meter
MC	Main Canal
MD	Main Drain
MEF	Ministry of Economy and Finance
MLMUPC	Ministry of Land Management, Urban Planning and Construction
MOWRAM	Ministry of Water Resources and Meteorology
MOWRAM-RU :	Ministry of Water Resources and Meteorology Resettlement Unit
NR	National Road
PDOWRAM	Provincial Department of Water Resources and Meteorology
PGRC	Provincial Grievance Redress Committee
PGRSC	Provincial Grievance Redress Sub Committee
PIB	Project Information Brochure
PIC	Project Implementation Consultants
PIU	Project Implementation Unit
PMU	Project Management Unit
RCS	Replacement Cost Study
RGC	Royal Government of Cambodia

ROW	Right of Way
RP	Resettlement Plan
SC	Secondary Canal
SCs	Secondary Canals
SOP	Standard Operating Procedure
SPS	Safeguard Policy Statement
TCs	Tertiary Canals
US\$	United States Dollar
WG	Working Group

NOTES

- (i) The fiscal year (FY) of the Government of Cambodia ends on 31 December.
- (ii) In this report "\$" refers to US dollars.

Table of Contents

EXECUTIVE SUMMARY	9
I. PROJECT BACKGROUND	11
A. <i>Introduction Project Description</i>	11
B. <i>Project Output</i>	12
C. <i>Sub-Project Description</i>	13
1. <i>Irrigation Sub-Projects Locations</i>	13
2. <i>Need for the Subproject</i>	14
D. <i>Screening of Sub-Project</i>	16
a. <i>Pram Kompheak Designed Irrigation Infrastructure</i>	16
b. <i>O’Kamprok Designed irrigation Infrastructure</i>	23
II. SCOPE OF LAND ACQUISITION AND INVOLUNTARY RESETTLEMENT	28
A. <i>O’Kamprok Irrigation Subproject</i>	28
B. <i>Pram Kompheak Irrigation Subproject</i>	30
C. <i>Screening of Both Sub-Projects</i>	32
III. DUE DILIGENCE	34
A. <i>The objective of the Due Diligence</i>	34
B. <i>Methodology</i>	34
C. <i>Demarcation Working</i>	35
D. <i>Findings</i>	40
E. <i>Measures Adopted to Minimize the Impact</i>	41
F. <i>Detail Impact Information</i>	42
IV. SOCIO ECONOMIC PROFILE	50
A. <i>General Description</i>	50
B. <i>Basic-Economic Information and Profile of Affected Households</i>	50
C. <i>Demographic Information of the AHHS</i>	51
D. <i>Occupation, Income, and Expenditure</i>	53
E. <i>Vulnerability</i>	54
F. <i>Indigenous Peoples</i>	55
G. <i>Voluntary Donation</i>	55
V. PUBLIC CONSULTATION AND PARTICIPATION	58
A. <i>Consultation and Participation</i>	58
B. <i>Agenda for Public Consultation Meeting</i>	61
C. <i>Consultation During Subproject Implementation</i>	62
D. <i>Information Disclosure</i>	62
VI. GRIVANCE REDRESS MECHANISIM.....	64
VII. INSTITUTION ARRANGEMENT	67
A. <i>Ministry of Water Resources and Meteorology (MOWRAM)</i>	67
B. <i>PMU under MOWRAM</i>	67
C. <i>Cadastral Administration Office</i>	67
D. <i>Project Implementation Consultants</i>	67
E. <i>Linkage to the Award of Civil Works Contract with DDR</i>	68
VIII. MONITOR AND REPORTING	68
IX. CONCLUSION.....	69

List of Tables

Table 1: Total beneficiaries for Pram Kompheak and O’Kamprok sub-projects	15
Table 2: Irrigation infrastructure rehabilitation for Pram Kompheak	21
Table 3: Hydraulic Structure (New & Repair Hydraulic Structures)	22
Table 4: Irrigation infrastructure construction for O’Kamprok	24
Table 5: Detail table of proposed construction in O’Kamprok irrigation subproject.....	25
Table 6: Hydraulic Structure to be constructed for O’Kamprok.....	26
Table 7: Detail commune data-based information of O’Kamprok command areas.....	28
Table 8: O’Kamprok Irrigation System Subproject	29
Table 9: Detail commune databased of Pram Kompheak Command Areas.....	30
Table 10: Pram Kompheak irrigation system subproject.....	30
Table 11: Hydraulic Structure (New & Repair Hydraulic Structure).....	31
Table 12: GRM establish and PIBs posted in commune office	35
Table 13: Minimize the impact result after finishing the full demarcation working.....	38
Table 14: Detailed affected location of each AHs	40
Table 15: Gender of affected households in both irrigation subprojects.....	40
Table 16: Impact avoidance and mitigation.....	41
Table 17: demarcation and public consultation meeting	42
Table 18: Summary of LAR impact type under subproject	42
Table 19: Lose of land used information.....	43
Table 20: Summary of impact on other structures/auxiliary structures inside the subproject (Canal Name/AHs).....	43
Table 21: Detail impact information on the other structures twice count of impact (Other structure/AHs)	44
Table 22: Information of Cropping impact by project crop type and AHs	44
Table 23: Summary of Tree and Crop Impact based on the age of the tree	45
Table 24: The vulnerable AHs information	45
Table 25: Detail information of the AHs under poverty line with AHs/APs	46
Table 26: Affected household under the poverty line or vulnerable affected household.....	47
Table 27: RCS rate for tree impact.....	47
Table 28: RCS rate for secondary structure rates.....	47
Table 29: Detail RCS of another crop	47
Table 30: Estimated Compensation Cost for Vulnerable	48
Table 31: impact information and compensation budget for affected assets as be the vulnerable AHs	49
Table 32: subproject benefit areas	50
Table 33: Summary of Gender of AHHs	51
Table 34: Summary of Age of AHHs	51
Table 35: Gender of AH Members.....	51
Table 36: Age of AH Members.....	52
Table 37: Summary of Civil Status of AHHs	52
Table 38: Summary of Education Levels of AHHs by Gender	52
Table 39: Summary of Education Levels of AH Members	53
Table 40: Summary of Primary Occupation of AHHs	53
Table 41: Summary of Primary Occupation of AH Members.....	53
Table 42: Summary of Monthly Income of HHs per Person	54
Table 43: Summary of Monthly Expenditure of AHs.....	54
Table 44: Summary of AHs below and Above Poverty Line.....	55
Table 45: Summary of AHs Ethnicity	55
Table 46: Detail information of public consultation meeting done before and during DDR preparation	58
Table 47: Summary of Consultations	61
Table 48: Composition of Commune GRM of O’Kamprok irrigation subproject	65
Table 49: Composition of Commune GRM of Pram Kompreak irrigation subproject.....	66

List of Figures

Figure 1: Irrigation system expectation in Cambodia.....	12
Figure 2: O’Kamprok and Pram Kompheak irrigation subprojects location.....	13
Figure 3: Pram Kompheak Irrigation Subprojects in Chamkar Leu district, Kampong Cham Province	14
Figure 4: O’Kamprok Irrigation Subproject in Stueng Trang district, Kampong Cham province	14
Figure 5: Layout of Pram Kompheak Dam 2.....	17
Figure 6: Typical cross-section of Dam2	17
Figure 7: Typical Cross Section Main Canal of Pram Kompheak.....	18
Figure 8: Designed Irrigation System Layout of Pram Kompheak.....	19
Figure 9: Typical section of designed secondary canal (SC) of Pram Kompheak	19
Figure 10: Main drain layout of Pram Kompheak irrigation subproject	20
Figure 11: FUWC building layout of Pram Kompheak irrigation subproject	21
Figure 12: Existing Infrastructure of O’Kamprok.....	23
Figure 13: Layout of O’Kamprok irrigation subproject	24
Figure 14: Typical section design SC of the O’Kamprok irrigation subproject.....	25
Figure 15: Detail layout of the embankment of SC proposed in O’Kamprok irrigation subprojects	26
Figure 16: FWUC building layout of O’Kamprok subproject	27
Figure 17: Impact map show in the O’kamprok irrigation subproject	29
Figure 18: Impact location of Pram Kompheak after demarcation and conduct the IOL/SES in March 2022.....	31
Figure 19: Impact Assessment with representatives from GDR	33
Figure 20: Irrigation subproject map (google earth background).....	34
Figure 21: Posting PIBs in each commune	35
Figure 22: Presentation and Explanation of DED Drawings to AHs, Village, and Commune Authorities	35
Figure 23: Transact walk and detail demarcation working in both sites proposed	36
Figure 24: Detail discussion to minimize the impact between social safeguard vs engineering team .	37
Figure 25: IR Impact location at the O’Kamprok Irrigation Subproject (AHs).....	38
Figure 26: Public trees location at the O’Kamprok irrigation subproject	38
Figure 27: IR impact location at the Pram Kompheak Irrigation Subproject (AHs)	39
Figure 28: Public trees location at Pram Kompheak irrigation subproject	39
Figure 29: Resettlement and Public Consultation	57
Figure 30: Public Consultation Meeting and PIBs Distribution	59
Figure 31: Diagram of Grievance Redress Mechanism	65

List of Annexes

Annex 1: Designed, Existing Width, COI, and Impact Location Table of O’Kamprok Irrigation Subproject	71
Annex 2: Designed, Existing Width, COI, and Impact Location Table of Pram Kompheak Irrigation Subproject	78
Annex 3: Affected Public Tree Table in O’Kamprok Irrigation Subproject.....	88
Annex 4: Affected Public Tree Table in Pram Kompheak Irrigation Subproject.....	89
Annex 5: Existing Drone Images in O’Kamprok Irrigation Subproject.....	90
Annex 6: Existing Drone Images in Pram Kompheak Irrigation Subproject	91
Annex 7: Images and Layout Drawing of O’Kamprok Irrigation Subproject	93
Annex 8: Images and Layout Drawing and of Pram Kompheak Irrigation Subproject.....	95
Annex 9: Images and Impact Location of O’Kamprok Irrigation Subproject.....	99
Annex 10: Images of Public Trees and Affected Location of O’Kamprok Irrigation Subproject	101
Annex 11: Images and Impact Location of Pram Kompheak Irrigation Subproject.....	104
Annex 12: Images of Public Trees and Affected Location of Pram Kompheak Irrigation Subproject.....	110
Annex 13: Avoiding the major impact on Pram Kompheak irrigation subproject.....	113
Annex 14: Legal Framework, Compensation and Entitlement Policy.....	114
Annex 15: Independent Third Party Verification Section.....	124
Annex 16: Replacement Cost Study Report (RCS)	145
Annex 17: Voluntary Contribution, IR, and IP Checklist.....	158
Annex 18: Project Entitlement Matrix	164
Annex 19: Minute of Public Consultation Meeting.....	176
Annex 20: IOL/SES Questionnaire	200
Annex 21: Voluntary Donation Forms of O’Kamprok Irrigation System Subproject	219
Annex 22: Voluntary Donation Forms of Pram Kompheak Irrigation System Subproject.....	231
Annex 23: Public Information Brochure/Booklets (PIBs)	283
Annex 24: PGRM, GRM and Establishment	293
Annex 25: Public Tree Confirmation Letter (O’Kamprok & Pram Kompheak)	308
Annex 26: Confirmation ROW of O Soam stream for Pream Kompheak irrigation subproject.....	316
Annex 27: Confirmation letter for O’Kamprok FWUC location site.....	321
Annex 28: Confirmation letter for Pram Kompheak FWUC location site	324
Annex 29: IOL/SES data and Master List.....	327
Annex 30: Master List of Affected Household	343

EXECUTIVE SUMMARY

1. The Government of Cambodia (the Government) has undertaken the Climate-Friendly Agribusiness Value Chains Sector Project (CFAVC) (the Project) with financing from the Asian Development Bank (ADB). The Project focuses on improving the competitiveness of the country's agricultural value chain covering four provinces of Cambodia, namely, Kampong Cham, Tboung Khmum, Takeo, and Kampot. The outcome of the project is more productive and resource-efficient agribusiness value chains to be developed in the project areas. The project's impact is enhanced productivity, climate resilience, quality and safety, value addition, and rural household incomes. The Ministry of Agriculture, Forestry, and Fisheries (MAFF) of the Government, in coordination with the Ministry of Water Resources and Meteorology (MOWRAM) and Ministry of Rural Development (MRD), is implementing the Project.
2. Under MOWRAM's component, two irrigation subprojects (O'Kamprok irrigation and Pram Kompheak located in Stueng Trang and Chamkar Leu districts, in Kampong Cham province) have been proposed and identified for rehabilitation. Therefore, following the LARF approved under the CFAVC project, due diligent exercise has already been confirmed as category C for both IR and IP impacts. IRC-GDR representatives had been involved during impact screening assessment activities that took place on the 22nd of December 2021.
3. The O'Kamprok irrigation subproject has been proposed and studied involving the rehabilitation and the construction of the existing irrigation system such as a secondary canal (SC) with a total length of 6454m and comprised of two secondary canals namely (i) O'Bak Dambang or SC2 with a total length 4750m and existing width of 14.08 m and (ii) O'Kamprok or SC1 with the total length 1740m long with 2 differences existing section width 17.03m and 14m for improving canal functioning by digging and reshaping canal side slopes and embankments. This subproject will cover a total of 320 command areas and propose some hydraulic construction structures such as a double box culvert for a road crossing, a pipe culvert, and a pumping station, and the existing structures will be demolished. In addition, this subproject is also included the construction of FWUC office building on a reserved state owned land and under the commune management with a total land size 15m by 15m. For the land required, the assessment confirmed of no any expected impact to private asset and or private properties. Therefore, there is no IR/IP impacts found within the proposed site for the construction the FWUC office building.
4. The Pram Kompheak irrigation system was designed to support the farmer in the project areas in growing and cultivating all agricultural products up to two times per year by rehabilitating and constructing the damaged unusable irrigation networks and upgrading them. So, this Pram Kompheak subproject has been proposed and studied/designed covering the rehabilitation and construction of the existing irrigation components including (i) main canals with a total length of 9,620.00 m (ii) diversion embankment dam II 250 m (iii) Secondary canal 9,185.00 (iv) main drain 3,115.00 m. For the hydraulic structure, it involves the construction of new items and some repairing works such as; (a) repairing the intake 3, (b) checking structure 8 (c) turnout 29, (d) field inlet 38 on secondary canals (e) tail escape 6 (f) drain inlet 12 on the main drain (g) road crossing 5 (h) box culvert repairing 1 at the end of the main drain, and (i) demolition of the existing structures 60 and. The subproject also proposed to construct the FWUC office building the irrigation areas requiring land 11m x 16m. Based on the IR screening and site assessment, the land requirement location is state public land and currently under the commune management. The location has been assessed and confirmed no existing structure or private assets found. Therefore, the selected location is free from IR/IP impact.
5. The DDR identified a total of 62 affected households (304 APs), 51 Affected Households (262 APs) to be affected by the Pram Kompheak irrigation subproject while O'Kamprok has 11 AHs/42 APs impact. The socio-economic survey covering 100% of the affected people was carried out. A socio-economic survey (SES) was conducted simultaneously with IOL in March 2022 the gender and age out of the 62 AHHs of the Subproject, the majority or 32 AHHs are males (51.61%), and the remaining 30 AHHs or 48.39% are females. As for age, the largest

groups are between 51-64 years (40.32%), 35-50 years (32.26%), and over 65 years (14.52%). The average AH size is 4.9 persons/household. Among the total of 304 affected household members (APs), the largest age group of household members is under 18 years or 18 to 25 years old (24.67%), followed by 26 to 34 years old & 35 to 50 years old (16.78% & 16.45%), 51-64 years (8.88%), and over the 65 years old 8.88%. The SES result of the household member is detailed with the result of children age under 5 years old in the household 8.55%, 6 to 12 years old 12.50%, and 13 to 18 years old 12.50%. Tables 34 and 35 summarize the gender of AHHs, and the age of AHHs and AHs members, respectively.

6. In Cambodia the largest ethnic group is the Khmer who comprise approximately 90% of the total population and mainly live within the lowland Mekong subregion and the central plains. The remaining 10% are non-Khmer ethnic groups, comprising of Chams (predominantly Muslim), ethnic Vietnamese and Chinese, and the indigenous Khmer Loe (hill-tribes). The non-indigenous ethnic minorities include immigrants and their descendants who live among the Khmer and have mostly adopted, at least nominally, Khmer culture and language. Among these non-Khmer ethnic groups, only the hill-tribes are categorized as indigenous peoples by RGC as, according to ADB definitions, these groups maintain their distinct language and other cultural practices. The RGC has formally recognized some 56 minority groups as "indigenous" and the definition accords with that of ADB or SPS (2009) purposes but excludes ethnic Vietnamese groups. The indigenous ethnic minorities constitute the majority in the remote mountainous provinces of Ratanakiri, Mondulkiri and Stung Treng and Kratie Province.

7. Based on the consultation meeting with the local authorities and conduct public consultation meeting also IP screening for both subprojects identify that, there is no indigenous people and village inside the project areas and commune boundary.

8. For the ethnic minority groups, there is one village have the Khmer Islam are living but outside the project boundary 15 km, and especially, the meaningful of consultation has been consult many time with the local authorities of the commune and village and conduct the public consultation meeting with the villager for dissemination the project information and safeguards policy. So, this village, the project does not expect to have specific impacts on ethnic minority groups and does not require the preparation of an ethnic minority development plan (EMDP).

9. 100% SES was carried out covering all the 62 AHs/304 APs to confirm the eligibility of the donations. The SES finds that 19 AHs/111 APs are under the poverty line and fall into the vulnerable group. The poverty line was calculated based on the actual household size and income sources. So, based on the LARF and PAM of the project, all of the vulnerability AHs must to get the full compensation for the loss of assets prior to the civil work start. These issues will be monitoring by PMU, PIU and safeguards expert to make sure and complying to the project policy and also update in the SSMR also.

10. Pram Kompheak irrigation subproject had been confirmed with minimal impacts to some other structures, trees, and land use of 51 AHs/262 APs. and 11 AHs/42 APs in O'Kamprok irrigation. The minimal impacts identified had been confirmed with voluntarily donation from all AHs where the donation process was fully followed. However, of the total impacts identified, 19 AHs/111 APs of them have been found as vulnerable AHs. All vulnerable AHs will be paid the compensation at the replacement cost following LARF and cost calculation provided in this DDR prior to the start of civil work.

11. Following donation requirements, these two subprojects have been verified by an External Independent Third Party recruited under the CFAVC project. There are some recommendations and actions to be taken during the subproject implementation detailed in the conclusion part and in the Annex file of this DDR.

12. This Resettlement Due Diligence Report (DDR) has been prepared in consultation with local people involving beneficiaries and affected households, local authorities, and concerned agencies such as representatives of the project management unit (PMU) from MOWRAM, a representative from the Provincial Project Implement Unit (PPIU) of PDOWRAM and consultant teams (engineering designed team and project implementing consultants, PIC).

The document once has been accepted by the Ministry/PMU and ADB will be available in the Khmer language and will be uploaded to ADB and MOWRAM's websites. MOWRAM counterparts will work closely with the PIC/CS1 social safeguards specialists following the Land Acquisition and Resettlement Framework (LARF).

13. These two subprojects had established their project-specific grievance redress mechanism (Commune focal point members), on 2nd November 2021 for the O'Kamprok irrigation subproject which is located in Preah Andoung commune, and for the Pram Kompheak irrigation subproject covered with 3 communes on the date, 8th November 2021 (Cheyyou commune). 15th November 2021 (Svay Teap commune), and 29th November 2021 (Spueu commune). For these two subprojects specific GRM focal points to address any complaints from the community or stakeholders related to environmental and or social issues. MAFF-PMU, the Executive agency (EA) issued a letter on 09 December 2020 to MOWRAM-PMU requesting for establishment of national GRM focal points and the MOWRAM-PMU had issued a nominated letter on GRM focal points on 02nd March 2021. Annex J describes details on the upper level of GRC focal points and its process. All related GRM/GRC information was publicly shared with all AHs and Beneficiaries during the PCM.

I. PROJECT BACKGROUND

A. Introduction Project Description

14. The Ministry of Agriculture, Forestry, and Fisheries (MAFF) in coordination with the Ministry of Water Resources and Meteorology (MOWRAM) and the Ministry of Rural Development (MRD) is implementing an Asian Development Bank (ADB) funded "Climate-Friendly Agribusiness Value Chains (CFAVC)" sector project aimed at improving the competitiveness of agricultural value chains in Kampong Cham, Tboung Khmum, Kampot and Takeo provinces. The project focuses on enhancing the climate resilience of critical agriculture infrastructure and facilitating the commercialization of rice, maize, cassava, and mango production.

15. The project aims to increase crop productivity and diversification; improve the capacity for storage, processing, quality, and safety testing; and promote the use of solar and bioenergy. It also plans to strengthen technical and institutional capacity for climate-smart agriculture and create an enabling policy environment for climate-friendly agribusinesses. The above interventions will make a significant contribution to promoting long-term environmental sustainability and enhancing profitability for farmers and agribusinesses. The project interventions are expected to address key constraints in the Cambodian agriculture sector and make a significant contribution to improving agricultural productivity, climate resilience, quality and safety, value addition, and rural household (HH) incomes. The expected outcome of the project is the development of productive and resource-efficient agribusiness value chains in the project areas.

16. The project is financed by the ADB, Green Climate Fund, and directly by the Kingdom of Cambodia and beneficiary farmers from the CFAVC area. It responds to the government's strategy to support the implementation of the National Agriculture Sector Strategic Development Plan, 2014–2018, and the Industrial Development Policy, 2015–2025 aimed at improving the competitiveness of agricultural value chains in Kampong Cham and Tboung Khmum provinces along the Greater Mekong Sub-region (GMS) southern economic corridor, and Kampot and Takeo provinces along the south coastal economic corridor of Cambodia. Expected project impacts are enhanced productivity, climate resilience, quality and safety, value addition, and rural HH incomes.

B. Project Output

17. The CFAVC project has three key outputs:

- (i) **Output 1:** Critical agribusiness value chain infrastructure improved and made climate-resilient. This output bridges gaps in infrastructure to enhance the competitiveness of the value chains of rice, maize, cassava, and mango in target provinces. It involves rehabilitation and modernization of rural infrastructure to increase production and resource efficiency, reduce postharvest losses, and enhance quality and value chain links while reducing greenhouse gas emissions and increasing climate resilience.
- (ii) **Output 2:** Climate-smart agriculture and agribusiness promoted. The project will support the Cambodian Agricultural Research and Development Institute to produce, multiply, and distribute climate-resilient varieties of rice and maize and to improve the weaning and acclimatization of mango and cassava.
- (iii) **Output 3:** Enabling environment for climate-friendly agribusiness enhanced. The project will support MAFF and the Ministry of Commerce in creating a favorable policy environment for agribusiness to mobilize private sector participation through public-private partnerships and contract farming. The project will provide support for farm product certification, quality, and resilience standards, including Cambodia's good agricultural practice and organic fertilizer standards. The project will support cooperatives in becoming sustainable agribusiness ventures by linking up with the private sector and by establishing crop-centric public-private partnerships forums. The project will raise financial institutions' awareness of green finance and the integration of environmental and climate risk screening criteria into credit application and reporting procedures. Using information and communications technology (ICT), the project will provide weather, market, and agronomic information to create an environment for more effective climate risk management.

18. Under Output 1, a long list of candidate sub-projects was developed during the Project Preparation Technical Assistance (PPTA), and a range of selection criteria was developed to identify preferred sub-projects to be covered by the project. The project is expected to be implemented over six years and will work in four provinces supporting 50 cooperatives out of a possible 158 or just under 30%.

19. The specifications of the proposed irrigation sub-project—which are two among other CFAVCP sub-projects—that are subject to this DDR, comprise rehabilitating and modernizing critical infrastructure (i.e., small-scale irrigation systems) to increase production, reduce post-harvest losses, monitor and enhance quality and value chain linkages.

20. The CFAVCP's irrigation sub-projects will extend and increase the irrigated area by up to 900ha (Pram Kumpheak irrigation sub-project) and 450ha (O'Kamprok irrigation subproject), and raise the livelihood opportunities for an estimated 3470 HH from Preah Andoung, Svay Teap and Chey Yo communes, Stung Trang and Chamkar Leu District, Kampong Cham Province, where the irrigation schemes for this sub-project are located.

Figure 1: Irrigation system expectation in Cambodia



Source: The irrigation has been done construction and operation in Cambodia under the MOWRAM development project.

C. Sub-Project Description

21. The Climate-Friendly Agribusiness Value Chains (CFAVC) sector project will support the implementation of the government's Agriculture Sector Strategic Development Plan, 2014–2018, and the Industrial Development Policy, 2015–2025 aimed at improving the competitiveness of agricultural value chains in Kampong Cham and Tboung Khmum provinces along the Greater Mekong Sub-region (GMS) southern economic corridor, and Kampot and Takeo provinces along the south-coastal economic corridor.

22. The project will boost the climate resilience of critical agricultural infrastructure and help commercialize rice, maize, cassava, and mango production. It will help increase crop productivity and diversification, improve the capacity for storage, processing and quality, and safety testing, and promote the use of solar and bioenergy. It will strengthen the technical and institutional capacity for Climate-Smart Agriculture (CSA) and create an enabling policy environment for climate-friendly agribusinesses. This will in turn promote long-term environmental sustainability and enhance the profitability of farmers and agribusinesses.

1. Irrigation Sub-Projects Locations

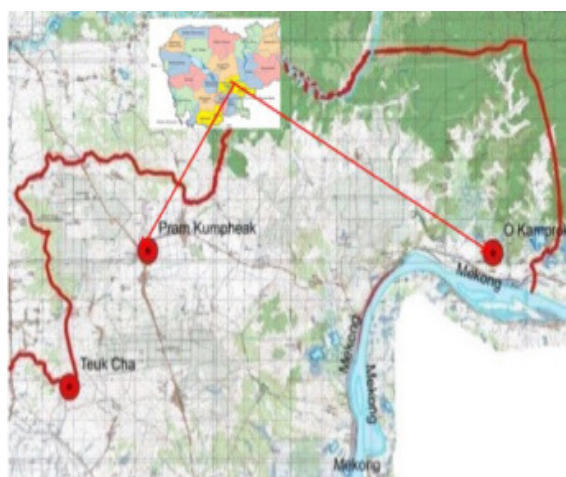

23. The irrigation sub-projects package No. CFAVC-MOWRAM-KPC-CW14-1 is consisting of two irrigation subprojects is O'Kamprok and Pram Kompheak irrigation system and will combine only DDR for safeguards document also. Both subprojects is located in the Kampong Cham provinces with the different district is Stueng Trang district for O'Kamprok irrigation subproject and Chamkar Leu district is Pram Kompheak irrigation subproject. Below there is the detail location map of the subproject located.

Figure 2: O'Kamprok and Pram Kompheak irrigation subprojects location

Pram Kompheak Irrigation Subproject Location

24. **For Pram Kompheak Irrigation:** The rehabilitation of the reservoir (strengthening of embankment and excavation of the reservoir) and connecting catchments, and construction of spillways and canal systems will ensure the protection of reservoir embankments from flood flows and adequate water availability for the target command area of 900 ha. Proper training on irrigation water management and distribution during sub-project implementation will enable operators to cope with unexpected water shortages during the wet and dry seasons and increase water use efficiency and water use productivity (i.e. yield per m³ of water use).

25. Pram Kompheak irrigation scheme and its reservoir are located in Svay Teap commune, Chamkar Leu district, which was constructed in 1977 during the Pol Pot regime, and the existing natural stream and manmade of O’Kamprok is located in Preah Andong commune, Steung Trang District, which constructed in 2002 by PDWRAM, Kampong Cham Province Figure 5.

Figure 3: Pram Kompheak Irrigation Subprojects in Chamkar Leu district, Kampong Cham Province



O’Kamprok Irrigation Subproject Location

26. **For O’Kamprok Irrigation:** The rehabilitation of the reservoir (strengthening of embankment and excavation of the reservoir) will increase water storage capacity (i.e., increase the water availability) and construction of a spillway and proper outlet structures from the reservoir and in the secondary canal will improve control of flooding flow and canal flow, ensuring adequate water availability for the target command area of 320 ha. Proper training on irrigation water management and distribution will enable operators to deal with unexpected water shortages during the wet and dry seasons and increase water use efficiency and water use productivity (i.e., yield per m³ of water use).

27. The Project will rehabilitate the existing O’Kamprok Irrigation System Subproject in Preaek Sdei village, Preah Andong commune of Stueng Trang district, Kampong Cham province. The Subproject is located about 22 km from Stueng Trang District and about 55 km from the provincial town of Kampong Cham (figure 6)

Figure 4: O’Kamprok Irrigation Subproject in Stueng Trang district, Kampong Cham province

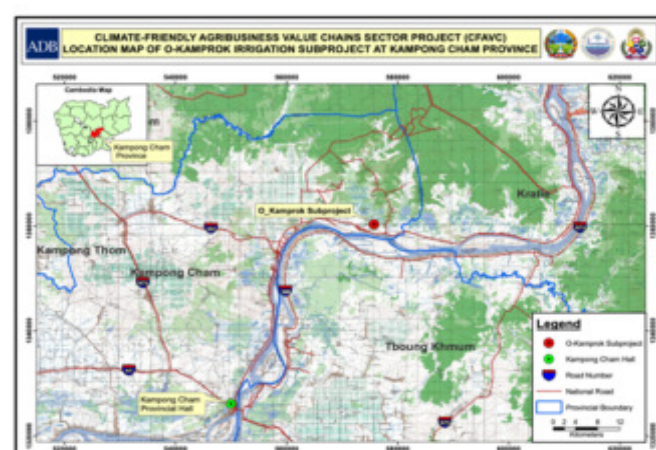

2. Need for the Subproject

28. The Package Number CFAVC-MOWRAM-KPC-CW14.1 has consisted of two Irrigation subprojects. Subprojects situated in Kampong Cham province are planned to enhance the off-farm climate-resilient irrigation and water management infrastructures aiming to increase agricultural and rural economic productivity. The command area of irrigation subprojects of Package Number CFAVC-MOWRAM-KPC-CW14.1 in Kampong Cham Province is 1,220 ha including two subprojects such as Pram Kompheak (900 ha) and O’Kamprok (320 ha). These two subprojects have potentially rice cultivation which is considered the main crop. In the dry season, generally, people are growing Mung beans, watermelon, and other cash crops Investing in two irrigation rehabilitation subprojects in Kampong Cham will have a great impact and outcome on the Climate-friendly Agribusiness Value Chains Sector Project. Rehabilitation the climate-resilient of irrigation schemes are lying defunct and bereft of maintenance for about last 20-30 years; establishment of Agriculture Cooperatives (ACs) drying, grading, and storage units, construction of rural roads connecting farms to ACs and markets, construction of bio-digesters and bio-slurry compost huts are being undertaken in this province under CFAVC. The project area has the potential for improving irrigated command area and water-based agriculture productivity through improved irrigation systems and water resource management

that will contribute to the intended outcomes of the Project. The Project would also help improve water management and competitiveness of agricultural value chains and improve rural household incomes.

29. Pram Kompheak subproject is located in Svay Teap Commune, Chamkar Leu District of Kampong Cham Province. The reservoir and irrigation system was constructed between 1975 - and 1977 under the Khmer Rouge regime and since then only minor repair or maintenance was done in past in 2006 and 2017, assistance from the Commune Fund repaired the damaged dam and watergate, but it did not last long. The condition of the existing irrigation facilities is poor to very poor and in need of urgent rehabilitation to harness the vast potential area to increase agriculture production. The irrigation system currently has been functional partly to provide irrigation to its limited command area of about 50% of the total command area of 900 ha. For proportion farmers use water as irrigation supplementary to the wet season rice only.

30. O'Kamprok subproject is located in Preah Andong Commune, Steung Trang District of Kampong Cham Province. The irrigation system was constructed between 1976 - and 1978 under the Pol Pot regime and since then it has not been repaired or maintained. Presently, the irrigation system has not been functioning properly and only 50% is irrigated in the current situation of the total command area of 320 ha. The rainfall in the upstream catchment of O'Kamprok with little spring source in O'Kamprok lake generates the surface runoff and accumulates and feeds into the O'Kamprok Irrigation Subproject/command area. At present, the O'Kamprok's canals are silted up with reduced storage capacity, and its embankment is in poor condition. To increase the command area, and ensure adequate irrigate capacity with deepening of canals, strengthened embankment with proper control and crossing structures, the O'Kamprok canal systems will require proper rehabilitation to augment the total command area of O'Kamprok to 320ha. The O'Kamprok subproject benefits 357 households including 46 women head households in three villages (Preaek Sdei, Preah Andong Mouy, and Preah Andong Pir).

31. The CFAVC will support to the farmer for both season and especially during the drought issues by improving and upgrading the irrigation system of Pram Kompheak and O'Kamprok subproject that was proposed by the Local Communities and PDWRAM Kampong Cham province. Once rehabilitated the system will open a command area of 900 hectares for Pram Kompheak and 320 hectares for O'Kamprok irrigation system for up to two crops per year. It will secure the water supply for the wet season's rice crop, and other cash crops such as watermelon and mung bean to be planted after the harvest of wet season rice.

32. With the proposed irrigation rehabilitation, the farmers will be able to grow two rice crops per year with flexibility in early wet season rice production and supplemental irrigation for wet season rice production, as well as to extend cropping areas using more stable irrigation water in early and late wet seasons rice and secure water for another cash crop in the dry season. Households will get benefits from the scheme by increasing their income per unit area.

Table 1: Total beneficiaries for Pram Kompheak and O'Kamprok sub-projects

No.	Name of Subproject	Village Name	Total population	Beneficiary HH	Beneficiary women-headed HH	
1	Pram Kompheak	Svay Teap Commune				
		Pramat Dei	1,788	346	39	
2		Thnal Baek Lech	1,946	472	74	
3		Thnal Baek Kaeut	3,619	820	105	
4		Chey You commune				
		Spueu Kor	4,636	1,109	265	
		Total	11,989	2,747	483	
1	O'Kamprok	Preah Andong commune				
		Preaek Sdei	990	276	28	
2		Preah Andong Mouy	703	216	31	
3		Preah Andong Pir	801	231	23	
		Total	2,494	723	82	

Source: Socio-Economic survey and analysis reports for CFAVC project in FS 2021 and commune data base , 2022

D. Screening of Sub-Project

33. For over 20 years, these two schemes have not functioned effectively in providing irrigation water to their command areas. After rehabilitation, the reservoirs will supply water to the irrigation system during both dry and rainy seasons. It will enable farmers to produce a third cash crop, as well as supply water to the community for domestic use and livestock.

34. Pram Kompheak reservoirs are silted and have inadequate depth to store water; in recent years the reservoirs dry out completely during the dry season. The reservoir catchments are incapable of providing sufficient irrigation water to the proposed command areas of the irrigation sub-projects. Existing canals and structures are also in poor condition and cannot control flow or capture sufficient water to be useful for dry season irrigation. Further, there are also no drainage or flood control systems to address potential wet season flooding.

35. Pram Kompheak irrigation scheme has had only minor repair and maintenance funded by JICA and a commune fund. This involved repairing the dam and a control structure, but the reservoir and irrigation systems remain only marginally functional, serving about 25% of the total command area of 900ha. Farmers use water to supplement irrigation during the wet season rice crop only.

36. Rainfall in the elevated upstream catchment of O Pramat Dei runs into O Pramat Dei before reaching the reservoir. At present, the embankment of Pram Kompheak reservoir has one main flood emergency outlet (broken), head regulators (in poor condition), and main canals and secondary canals (silted).

37. The reservoir embankment will need to be reconstructed, and irrigation structures strengthened and improved. From a technical point of view, the construction of flood emergency structures, head regulators, gates, and canal system is necessary to reactivate the irrigation scheme and improve climate resiliency.

38. Pram Kompheak reservoir covers about 35.00 ha and is roughly 1.5 m deep. The embankment is around 1,400 m long with most sections being eroded as shown in the following photographs. The spillway is partially damaged and does not function properly but there is no proposed reconstruction in this project. Two head regulators and the water gates are partially damaged will repairing.

39. The main canal is around 9,620 m long and is mostly silted and requires rehabilitation including vegetating the embankment slopes. The secondary canals total around 9,185m long also requires rehabilitation. The canals and associated structures are damaged and silted. Dredging, revegetation, and repairing of the canal's embankments need to be undertaken. For dam2 around 300m will be rehabilitation also. The irrigation scheme layout map with the potential increase in the command area is shown in Figure 7. The existing irrigation system is described.

a. Pram Kompheak Designed Irrigation Infrastructure

40. The Pram Kompheak irrigation system was designed to support farmer in growing and cultivating agricultural products up to two time per years by rehabilitating damage or unusable irrigation networks and upgrading. For the Pram irrigation subproject will be proposed to rehabilitation and upgrading such as; (i) main canals 9,620.00 m (ii) diversion embankment dam II 250 m (iii) Secondary canal 9,185.00 (iv) main drain 3,115.00 m and hydraulic structure new and repair such as; (a) intake 3 repair, (b) checking structure 8 (c) turnout 29, (d) field inlet 38 on secondary canals (e) tail escape 6 (f) drain inlet 12 on the main drain (g) road crossing 5 (h) box culvert repairing 1 at the end fo main drain (i) demolition of the existing structures 60 and (j) FWUC's building (new office require land 11m x 16m as the state land under the commune management). Please see the detail table 2 and table 3 below.

41. **Embankment:** The total of the embankment around 925m long in Pram Kompheak irrigation subproject will be construction only 250 m in Dam number 2 in section KP 0+450 to

0+700. The remaining section the project keeps the existing structures and avoiding the major impact with safeguards issue. So, the section in KP 0+00 to 0+450 and one more section in KP 0+700 to 0+925 will not upgrade or no rehabilitation.

42. For the section rehabilitation 250m (0+450 to 0+700) in dam number 2 project design for repairing eroded sections, then they will be backfilled to the embankment sections ranging from 15 to 20 m wide and elevation 46.20 m asl and side slope 1:2 (1 m vertical and 2 m horizontal). The top width of the embankment is 6 m wide with a laterite top dressed. The side slope will be planted with grass as an erosion control measure (Figure 9). The designed water level will be 44.50 m asl. So, the working areas are in the ROW and do not impact the private assets and private land requirements.

Figure 5: Layout of Pram Kompheak Dam 2



Source: Final DED layout 2021 of Pram Kompheak irrigation using google earth background

Figure 6: Typical cross-section of Dam2

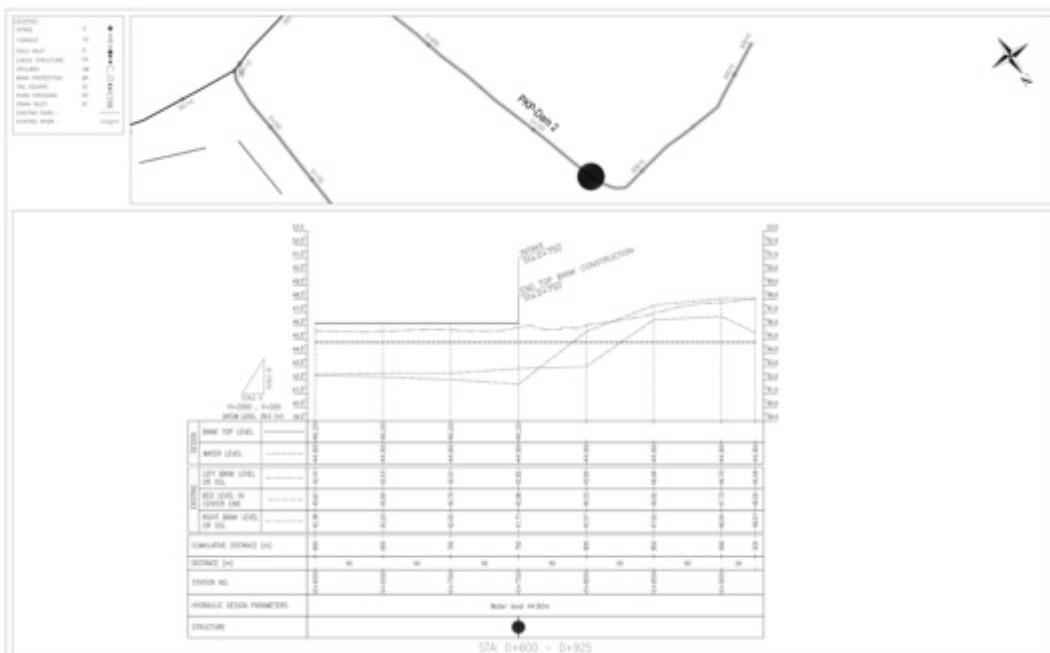

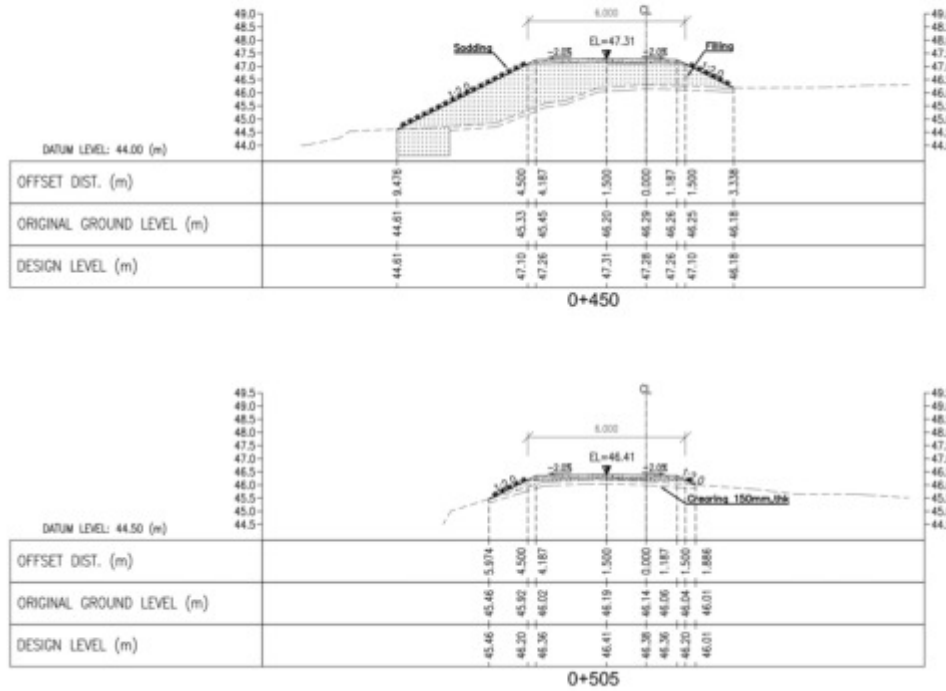

Source: Final Detail Engineer Design layout of the Pram Kompheak irrigation system in dam 2 section

43. Main Canals: The total of existing length of four MC is 9,620 m (MC1: 1,660m with existing width 18.24m, MC2: 2,400m with the average existing width from 10 to 18.29m, MC3: 2,880m with the existing width 18.28, and MC4: 2,680m with existing width 18.85m). It will convey water from the head regulator to the ten secondary canal (SC = 9185m) and detail the existing length and width in table 2 below and annex 1. Construction of the MC will involve keeping the existing diameter, reshaping the bottom and side slopes, and strengthening the existing embankments inside the ROW and do not need to be acquire the land or impact the private land (detail the existing length, width and ROW in the table 10 below and annex 1).

Figure 7: Typical Cross Section Main Canal of Pram Kompheak

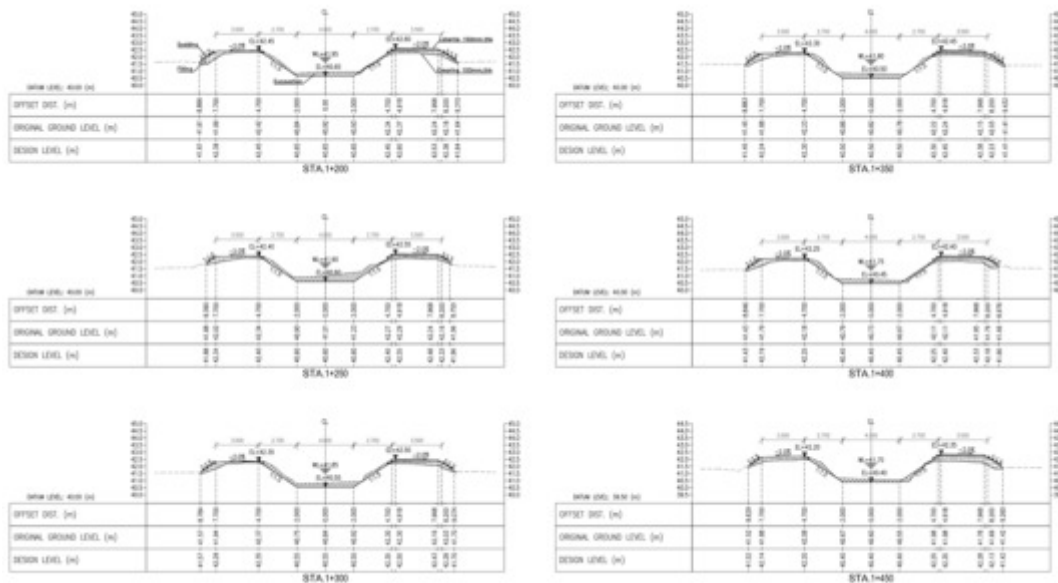

Source: Finale DED 2021 of main canal section of Pram Kompheak irrigation PK 1+250 to 1+450 detail about typical cross section applying

Figure 8: Designed Irrigation System Layout of Pram Kompheak

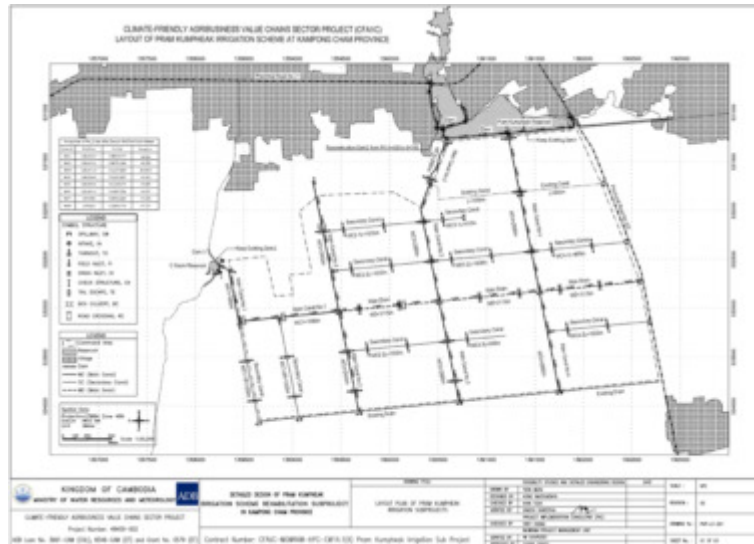

Source: The finale DED 2021 layout the whole section of Pramk Kompheak for define all of the proposed irrigation system line to be rehabilitation

44. Secondary Canals: The total existing length of the SC is 9,185 m (Table 2) there are ten lines (10) will be rehabilitation such as detail in each line of SC (i) MC1 1R & 2R 2060 m with the existing width 12.97m & 6.35m (ii) MC2 1L, 2L, 3L 3090 m with the existing width 6.39m, 7.02m, and 6.15m (iii) MC3 1L, 2L, 3L 2045m with the existing width 6.96m, 5.52m, 6.29m (iv) MC4 1L, 2L 1990 m with the existing width 6.27m and 7.6m (please see the detail table 2 below). They will convey water from the turnout structures to the fields. The SC will convey water according to the command areas. For example, SC1 is serving 226 ha and will deliver water at 452 l/s; which means that the designed SC capacity is 2 l/s/ha. This SC will import backfill which is then dumped into the existing canal with clay material watering, leveling, and compacting then excavated to the designed SC shape. For SC1, the designed bed slop is 0.0025 m; upstream of SC1 the designed bed level at 43.00 m slightly drops to 41.67 m above sea level (ASL) over the total 1030 m canal length. The designed bed width is 0.60 m and side slope 1/1.5 (1 m vertical and 1.5 m horizontal) and the designed freeboard is 0.50m. As seen in Figure 11, the detail of the typical cross section of designed of the secondary canal of Pram Kompheak irrigation system proposed rehabilitation. The secondary canal, namely MC3-3L with a total length, of 1030m has been cut to 600m because its better existing irrigation condition and mitigated the impact fro the private land based on the ROW information.

Figure 9: Typical section of designed secondary canal (SC) of Pram Kompheak

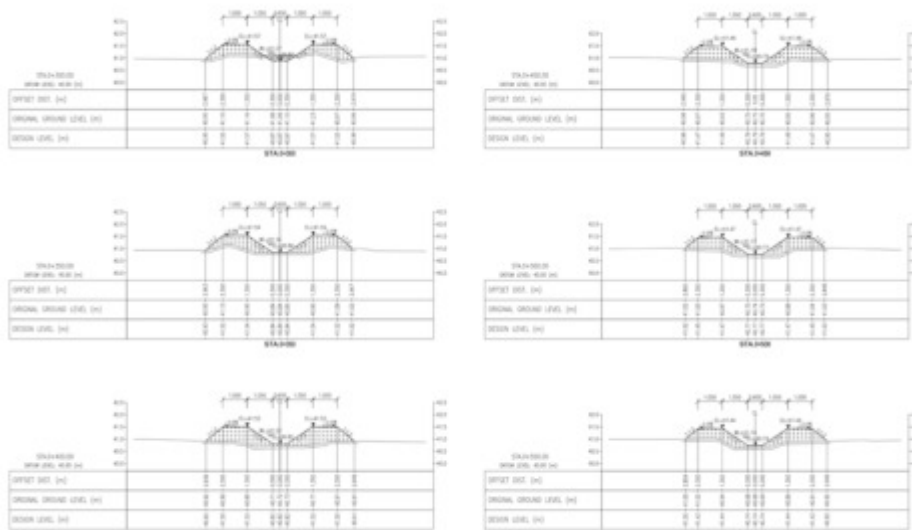

Source: Finale DED layout of the typical cross section of the secondary canal of Pram Kompheak irrigation PK 0+300 to 0+550

45. For the main drain, the proposed construction with only one line of the existing with a total of 3,115 m by separated in each section the same line with each length 1040 m, 1040 m and 1035 m with the same existing width 17.94m long as detail in the table 2 below and annex 12.

Figure 10: Main drain layout of Pram Kompheak irrigation subproject

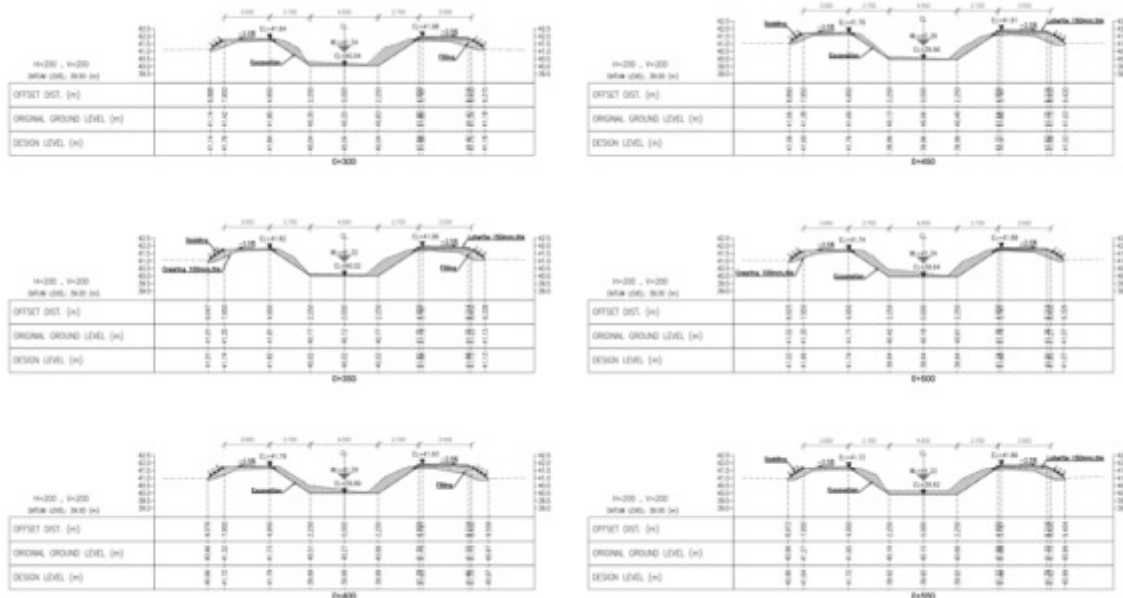

Source: Finale DED layout of the typical cross section of the main drain of Pram Kompheak irrigation PK 0+300 to 0+550

46. **FWUC location** was proposed on the public state land located in the Pramate Dei village, Svay Teap commune, Chamkar Leu district, Kampong Cham province with the coordination number of 48 P X:531277.00 & Y:1360598. This location is along the existing dam1 in front of the Pram Kumpheak Reservoir. The total of the land requirement for construction the FWUC building and operation requesting around 176m² (11m x 16m).

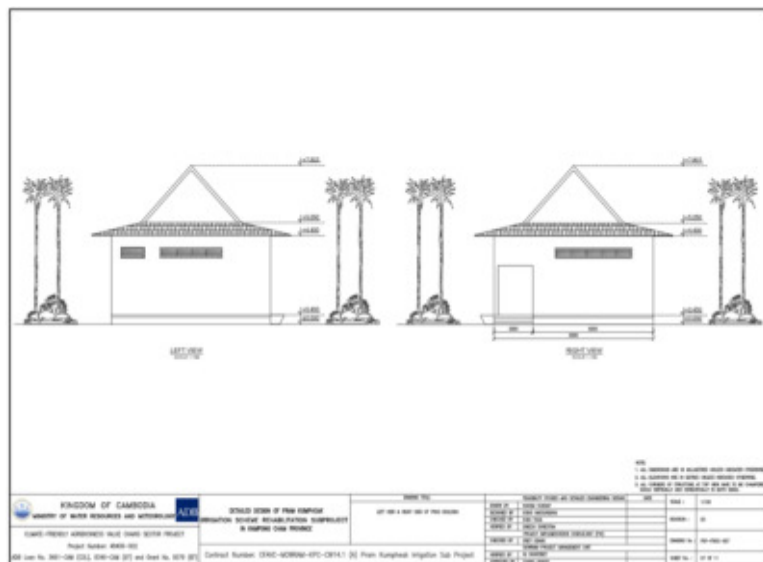

47. This location is a state land and under management of Svay Teap commune located at Pramate Dei village at the corner of the Pram Kompheak Dam 1 and MC3. This location is the free land and there is no structure, tree or crop in the proposed site for construction the FWUC building. This land is big space and can providing expanding more when the project required because the commune benefit. So, for this land required is make a letter agreed from the local authorities after the Kampong Cham provincial department of the water resources and meteorology (PDOWRAM) requesting by the confirmation letter for this location for construction the Farmer Water User Committee (FWUC). Please see annex 28 the confirmation letter for Pram Kompheak's FWUC location.

Figure 11: FUWC building layout of Pram Kompheak irrigation subproject

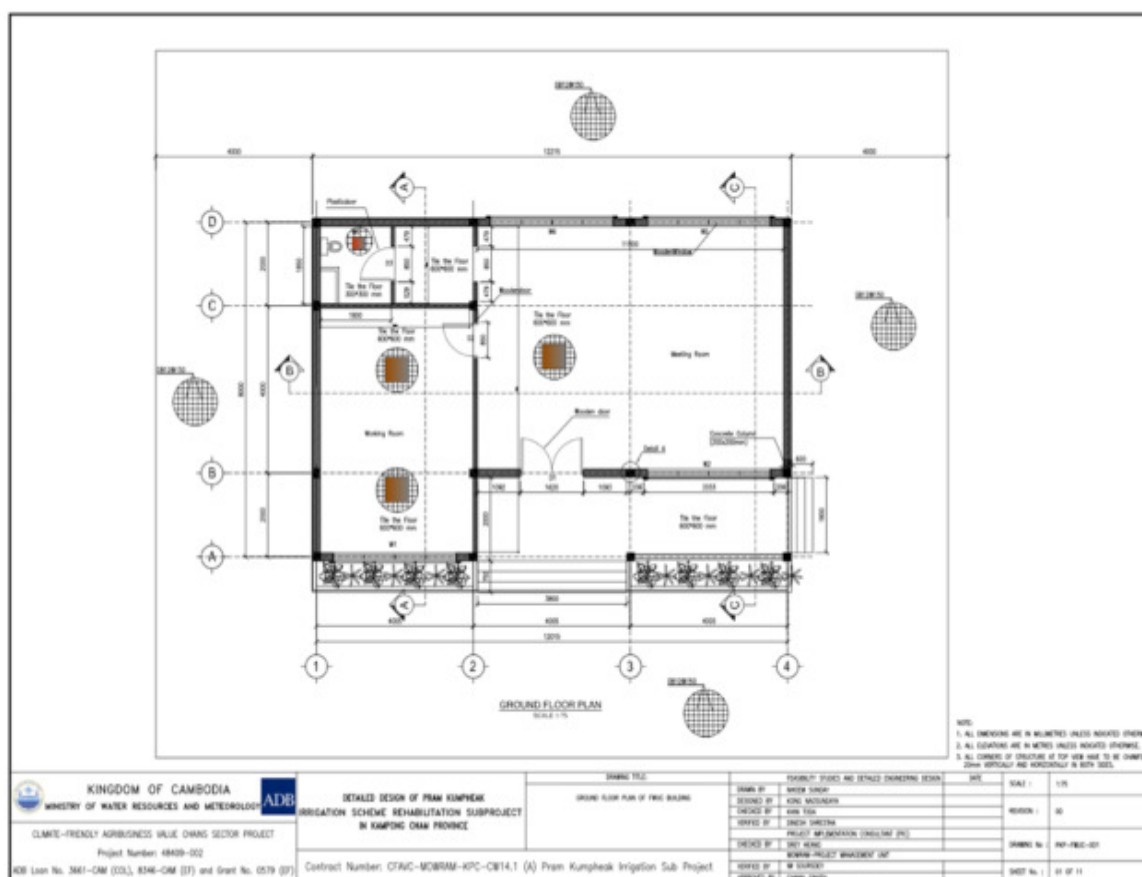

Source: Finale DED layout of the FUWC building of Pram Kompheak irrigation subproject.

Table 2: Irrigation infrastructure rehabilitation for Pram Kompheak

Sr. No.	Description	Unit	Propose Rehabilitation Length (m)	Existing Length (m)
Main Canals				
1.1	Embankment Dam 1	1	Not renovate	1470
2	Main Canals	1	9,620	9,620
2.1	Main Canal No.1 (MC1)	1	1,660	1660
2.2	Main Canal No.2 (MC2)	1	2,400	2400
2.3	Main Canal No.3 (MC3)	1	2,880	2880
2.4	Main Canal No.4 (MC4)	1	2,680	2680
Embankment Dam and Secondary Canal				
3.1	Diversion Embankment Dam2	1	300 m (KP; 0+450 to 0+750)	400
4	Secondary Canal		9,185	9,185
4.1	Secondary Canal of MC1 (MC1-1R)	1	1,030	1030
4.2	Secondary Canal of MC1 (MC1-2R)	1	1,030	1030
4.3	Secondary Canal of MC2 (MC2-1L)	1	1,030	1030
4.4	Secondary Canal of MC2 (MC2-2L)	1	1,030	1030
4.5	Secondary Canal of MC2 (MC2-3L)	1	1,030	1030
4.6	Secondary Canal of MC3 (MC3-1L)	1	415	415
4.7	Secondary Canal of MC3 (MC3-2L)	1	1,030	1030
4.8	Secondary Canal of MC3 (MC3-3L)	1	600	1030
4.9	Secondary Canal of MC4 (MC4-1L)	1	960	960
4.10	Secondary Canal of MC4 (MC4-2L)	1	1,030	1030
5	Main Drain	1	3,115	3115

Source: Finale DED layout of the FUWC building of Pram Kompheak irrigation subproject.

Table 3: Hydraulic Structure (New & Repair Hydraulic Structures)

No.	Item	Set/ Location	Remarks
1	Spillway	1	No Repaired or new construction
2	Intake	3	2 Repair (on Dam.2); 1 (on Dam.1)
3	New Flood Control Structure on Embankment Dam-01	0	N/A
4	New Intake Structure on Embankment Dam-01	1	Repair
5	Repair Flood Control/Intake Structure on Embankment Dam-02	2	Repair
6	Repair Spillway (on Reservoir Embankment Dam-03 at O Soam Dam)	0	N/A No Repair
7	Check Structure	8	5 Type-A, 3 Type-B
8	Turnout	29	on Main Canals
9	Field Inlet	38	on Secondary Canals
10	Tail Escape	6	
11	Drain Inlet	12	on Main Drain
12	Road Crossing	5	
13	Box Culvert	1	Repair (at the end of Main Drain)
Sub-Total		105	
C2	Demolished existing structures	60	Demolition of the existing structures
C3	FWUC's Building	1	New office for FWUC (11m x 16m)

Source: Finale DED information of hydraulic structure of the O'Kamprok irrigation proposed

b. O’Kamprok Designed irrigation Infrastructure

48. O’Kamprok subproject receives floodwater from the Mekong River and is ponded as a lake nearby the command area. The size of the lake was estimated to be 300 ha. Due to siltation, the area that the O’Kamprok irrigation system services for rice croppers have drastically been reduced especially during the dry season.

49. The Project will rehabilitate the existing O’Kamprok Irrigation System Subproject in Preaek Sdei village, Preah Andong commune of Stueng Trang district, Kampong Cham province. The Subproject is located about 22 km from Stueng Trang District, and about 55 km from the provincial town of Kampong Cham.

50. O’Kamprok irrigation scheme is comprised of two main canals one called O’Bak Dambang with a total of 4,750m long and Canal O’kamprok has 1,704 m long for Improve Canals Functioning by Deepening and Reshaping canals side slops and Embankment’s crest. The water source will deliver from the lack downstream that will feed to 320 ha of command area. The O Bak Dambang will install one pumping station and two pumps for around 150 ha at the upper area of the O Bak Dambang. Both canals’ farmers surrounding, or corridors will pump water for irrigation to the dry season rice and early wet season crops.

Figure 12: Existing Infrastructure of O’Kamprok

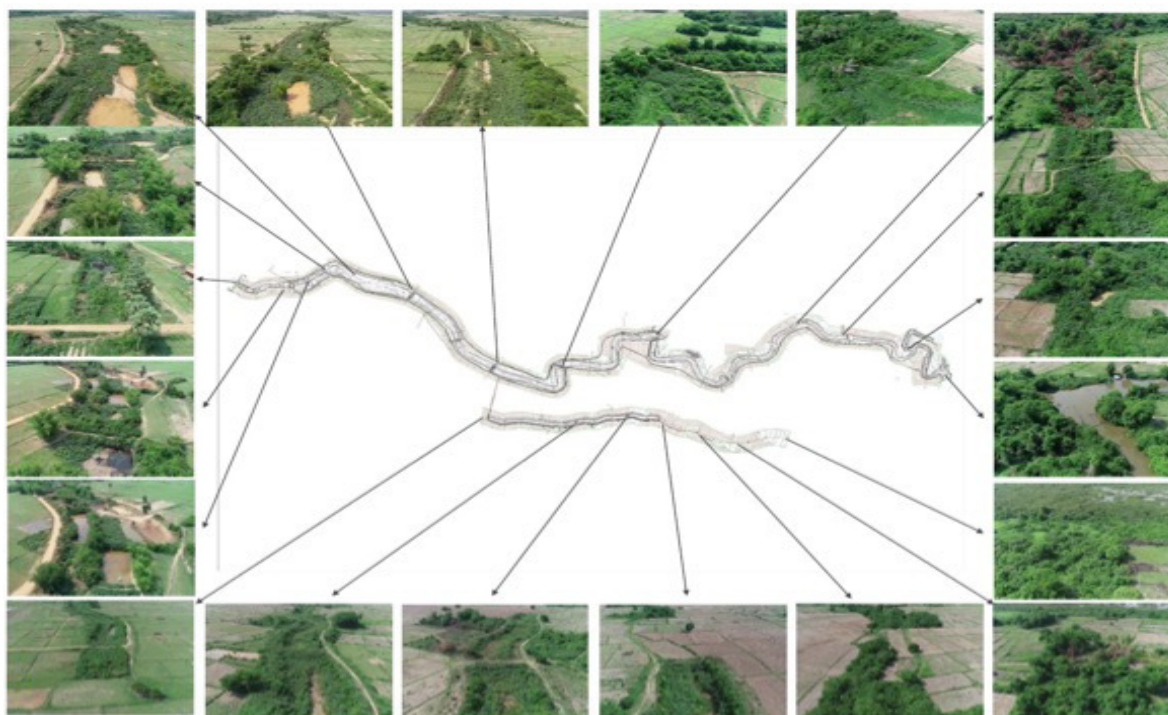

Source: Detail drone images 2021 with background to show the whole of existing irrigation section in proposed for rehabilitation in O’Kamprok subproject

51. The rehabilitation of two canals that connect from the existing lack that water from the Mekong flood by capturing after water lower. The canals will excavate the bottom down to the water in the lack by shaping side slops and strengthening the embankment for access roads to the farms.

52. O’Kamprok irrigation scheme has only received partial repairs and maintenance, funded by the PDOWRAM of Kampong Cham province. Presently, the irrigation system does not function properly, in recent years the served only 25% of the command area or less than 50 ha.

53. O’Kamprok irrigation subproject receives the flood water of the Mekong River and is ponded as a lake nearby the command is. The size of this lake is about 300ha, and due to siltation, the area that the O’Kamprok irrigation system services for rice croppers have drastically been reduced especially during the dry season. The lake is not under any conservation or protected areas under governmental regulation.

54. The existing O’Kamprok is a natural stream that is approximately 5km in length connecting the Mekong River to the natural lake. It is located about 2km from the big canal (Figure 15). Farmers usually pump water from the canal for irrigation and during the late season at the rice boding stage, some farmers pump from the lake to the canal or natural stream, then, the second pump to their rice fields.

Figure 13: Layout of O’Kamprok irrigation subproject

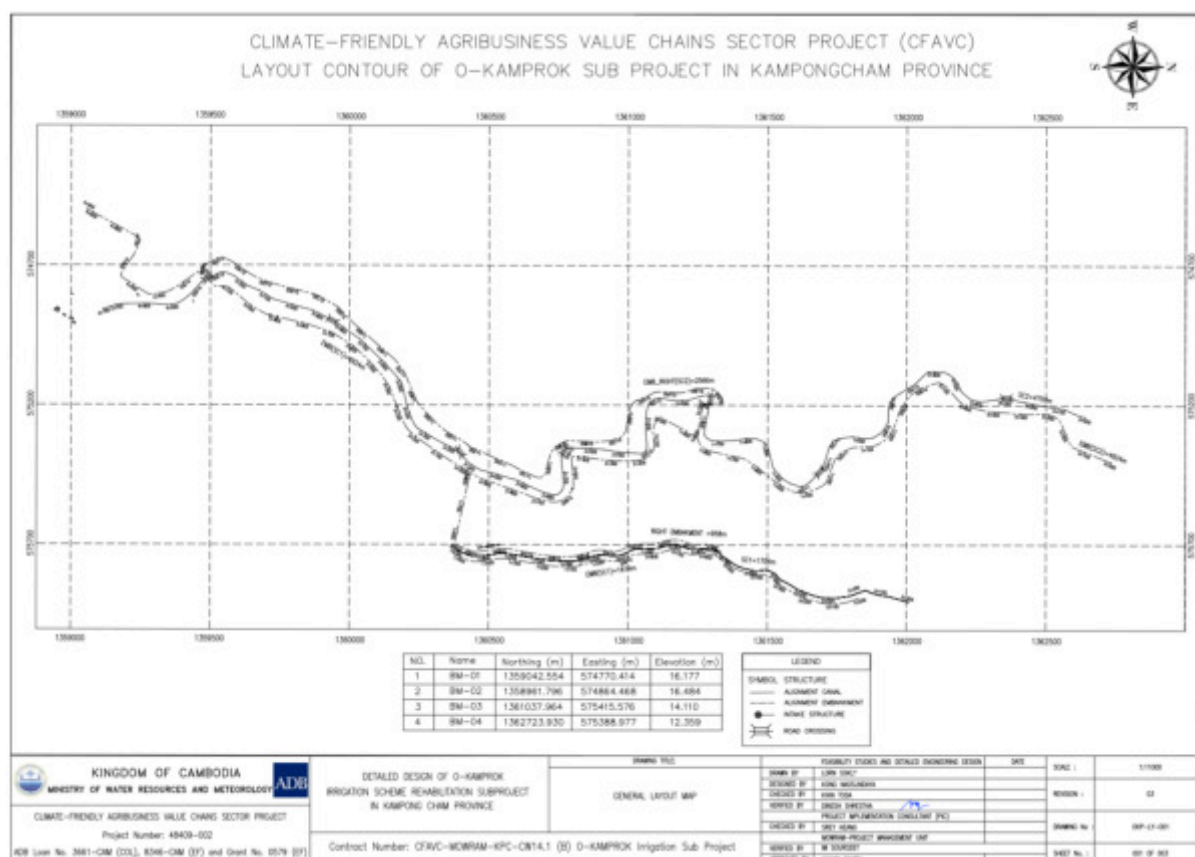

Source: Finale DED layout to show the whole areas/line of propose SC1, SC2 and embankment rehabilitation of O’Kamprok irrigation subproject.

55. **Secondary Canals:** The total proposed rehabilitation of the existing length SC is 6,454 m by divided with 2 secondary canal namely SC2 with the total of existing length 4,750m and existing width is big 14.08m and existing length SC1 1,704m with the 2 existing width section differences number (i) 17.03m in PK 0+740 to 1+700 and (ii) average 14m of existing width from PK 0+00 to 0+740 (please see the Table 4, and annex 2 of COI of O’Kamprok irrigation subproject). They will carry water from the dam and deliver water to rice fields. For SC1 in PK 0+00 to PK 0+150 and PK 0+600 to PK 0+750, currently, almost no existing irrigation appears because the local farmers try to encroach every year for backfill to cultivation. This issue is under the management of local authorities and farmer for short-time farming only.

Table 4: Irrigation infrastructure construction for O’Kamprok

Sr. No.	Description	Unit	Length, m	Existing Length (m)
1	Secondary canal SC2	1	4,750	4750 m
2	Secondary canal SC1	1	1,704	1,740 m

Source: Finale DED of O’Kamprok irrigation subproject

56. The SC will convey water according to the command areas. For example, SC1 is serving 105.45 ha and will deliver water at 210 l/s; which means that the design SC capacity is 2.01L/s/ha. This SC will import backfill which will be dumped onto the existing canal with clay material watering, leveling, and compacting and then excavated to the designed SC. For SC1, the designed bed slope is 0.001 m; upstream of SC1 the design bed level is 52.50 m, decreasing to 48.065 m ASL within the total canal length of 2,200 m, design bed width is 1.50 m and side slope 1:1.5 (1 m vertical and 1.5 m horizontal) and design average water level are 0.26 m (Figure 17). The SC embankment tops are designed at 53.30 cm depth including laterite at 0.15 m thickness on the right bank and 3 m wide.

Figure 14: Typical section design SC of the O'Kamprok irrigation subproject

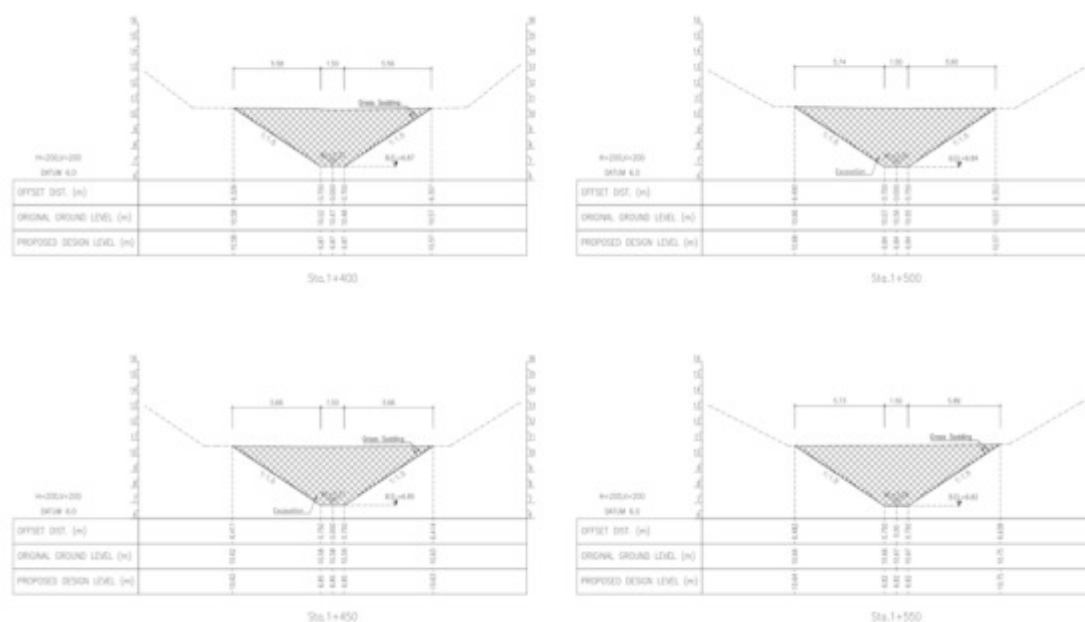

Source: Finale DED layout of the typical cross section of the SC of O'Kamprok irrigation

57. The embankment proposes to construction also separated with two sections for SC1 and SC2 for right and left side of the canal with the total of each item as detail in the table below

Table 5: Detail table of proposed construction in O'Kamprok irrigation subproject

No.	Description	Length, (m)	Command Area (ha)
1	Secondary Canal SC1-O Kamprok Canal		
1.1	Secondary Canal SC1-O Kamprok Canal	1,704	80
1.2	Left Embankment Dike of SC1	1,814	
1.3	Righth Left Embankment Dike of SC1	958	
2	Secondary Canal SC2 - O Dambang Totoeung Canal		
2.1	Secondary Canal SC2 - O Dambang Totoeung Canal	4,750	240
2.2	Left Embankment Dike of SC2	4,924	
2.3	Righth Embankment Dike of SC2	2,566	
	Total	6,454	320

Source: Finale DED of O'Kamprok irrigation subproject

Figure 15: Detail layout of the embankment of SC proposed level in O'Kamprok irrigation subprojects

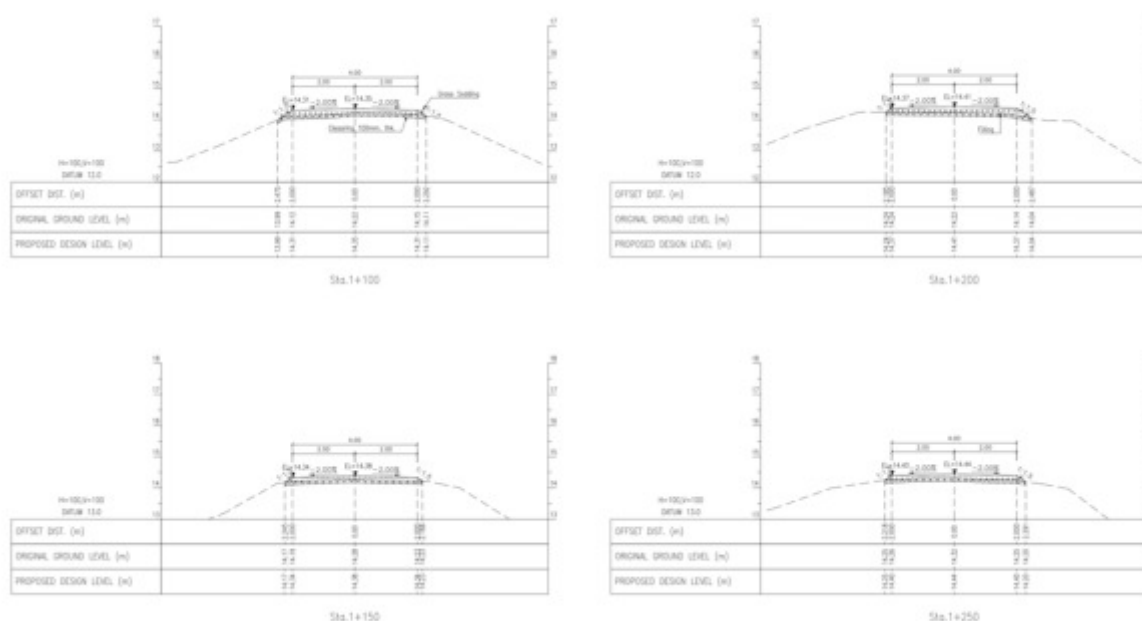

Source: Finale DED layout of the typical cross section of the SC of O'Kamprok irrigation

58. Based on the site verification of the ITP in April 2022, the SC1 was adjust the alignment in each some section for avoiding impact from the KP 0+750 to the starting point KP 0+00 with both canal and embankment section such as (i) from the KP 0+00 to KP 100 will cut and canal section from KP 0+00 to KP 0+160 are change the alignment direction to the northwest for avoiding the impact (ii) KP 0+480 to KP 0+750 of the canal and KP 0+500 to KP 0+670 of the embankment will be adjust by move alignment connecting for avoiding the impact.

59. The O'Kamprok irrigation sub-project will require the construction of a variety of hydraulic structures among which are the construction of eight units of double box culverts for road crossing and one pumping station and the replacement of the existing pipe culvert structures in 20 locations.

Table 6:: Hydraulic Structure to be constructed for O'Kamprok

No.	Description	Unit	Set
1	Double box culvert for road crossing		8
2	Pipe culvert (dia. 60cm) structure for existing location	1	20
2	Pumping Station		1
3	Demolished existing structures	1	5
4	FWUC's Building	1	15 m x 15 m =225m ²

Source: FSDD-Consultants, 2021

60. The FWUC office building was proposed in the public state land in the O'Kamprok irrigation subproject as detailed with the coordination number 48 P X: 575384.00, Y:1360361.00 and total requiring land areas with 225m² (15m x 15m). This location is located in Preak Sdei village, Preash Andoung commune, Stueng Trang district, Kampong Cham province. Based on the IR screening and impact assessment, there is no impact with the private land, structure, or private tree within the proposed location site. So, in this location, there is no IR impact.

Figure 16: FWUC building layout of O'Kamprok subproject

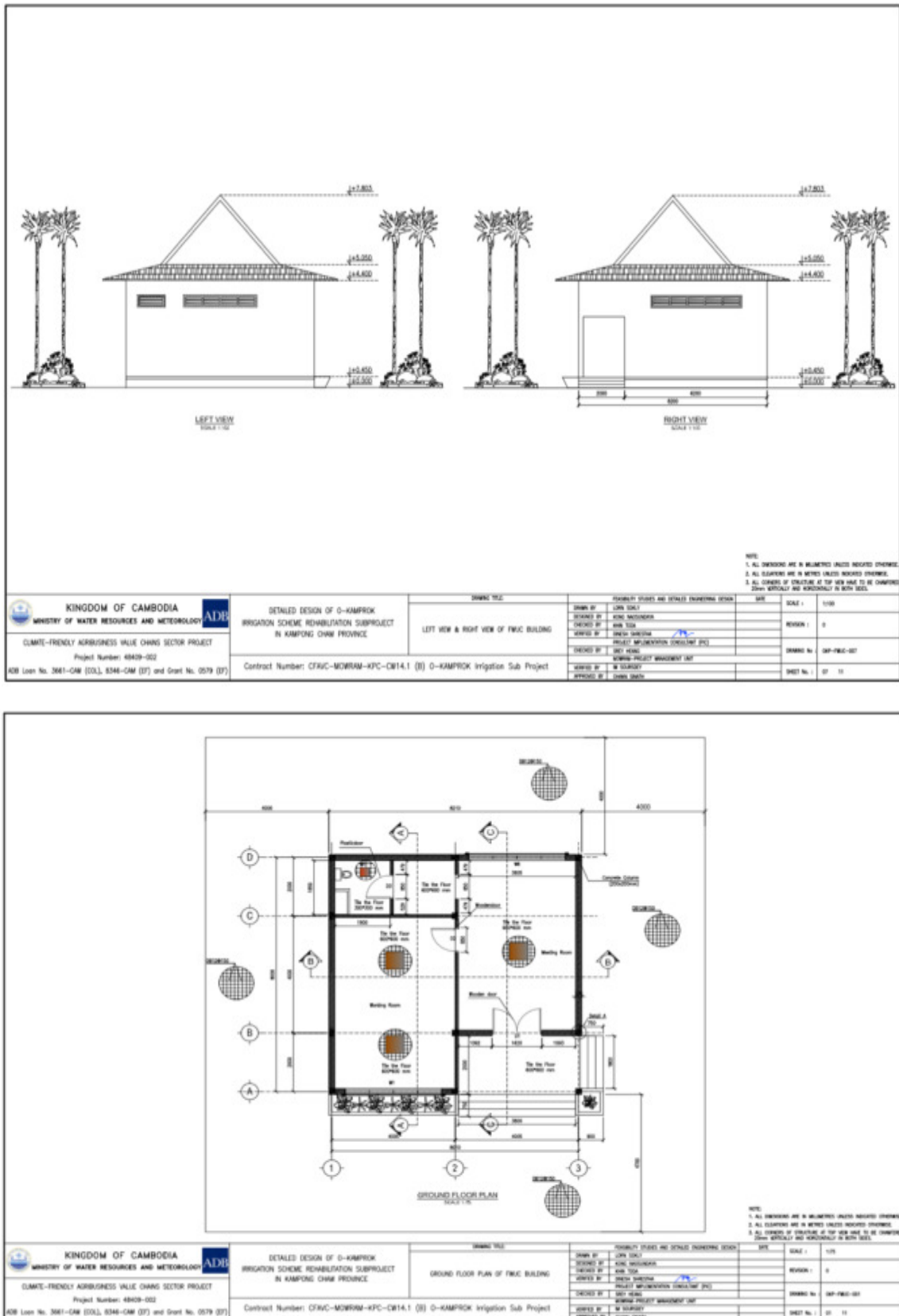

Source: Finale DED of FWUC building structure layout of O'Kamprok irrigation system subproject.

II. SCOPE OF LAND ACQUISITION AND INVOLUNTARY RESETTLEMENT

61. Both irrigation subprojects under package No. CFAVC-MOWRAM-KPC CW14.1 the Pramk Kompheak already has land registration or clear with the information of ROW and O’Kamprok there is not yet land registration. However, the project was considered to trigger the donation approach to any affected assets (non-land assets) within the ROW. As per LARF of CFAVC, all affected assets can be obtained from AHs if AHs are willing to voluntarily donate to the project and those assets are not linked to any impacts on AH’s livelihood. Any voluntary donations will be carried out under LARF guidelines, and it requires third-party verification to confirm compliance and ensure no forced donation occurred.

62. Based on the demarcation and IOL/SES result, the subproject there is impact with other structures and private trees encroaching by the owner into the ROW of the canal and some land used will impact by the project construction also. The impact was found very minor and not severely affecting their livelihood and a detailed assessment done by the safeguarding team.

63. The public consultation meeting has been proposed and a detailed explanation to all project stakeholders, local authorities, and local people in communities and especially with all of the affected households in the project the resettlement policy and compensation when the project impacted their private assets. Based on public consultation meetings with all affected households (62 AHs), they donated their impact assets/properties to the project.

64. Both subprojects are covering with 9 villages and 4 communes (Preah Andoung, Svay Teap, Spueu, and Cheyyou) located with 2 differences district. The total of command areas is 1220 ha for both subproject irrigation. Both subprojects will construction the new FWUC office building in the state land requirement (please see the letter in annex below for FWUC office building location and requesting land letter)

65. In both subprojects has been conduct site impact assessment and IR/IP screening by participant with the project technical team, social safeguards consultant, representative of GDR, local authorities, and PIU. During in the mission is detail site checking and reviewing all the proposed rehabilitation in 2021 and 2022. The due diligence assessment is conducted on resettlement aims at (i) using available land within the canal right-of-way rather than acquiring private land for the Subproject; and (ii) retaining the alignments of the reservoir, dam, and canals within the existing right-of-way to the extent possible, so that there are no or minimal impacts on the owners or users of the affected assets. These have been optimized by the CS5/PIC social safeguard specialists, CS5 design team, MOWRAM, Commune Councils, and Village Chiefs, and participating by the affected household heads (AHHs) also. Based on the screening there is no indigenous peoples or Ethnic minority groups living in both subproject areas. Regarding to the IP information has been consultation again during conduct the IOL/SES and public consultation meetings (Please see the annex of the screening checklist of indigenous people is in Annex 17)

A. O’Kamprok Irrigation Subproject

66. The subproject is covering with only one village namely Preaek Sdei located in Preah Andoung commune, Stueng Trang district, Kampong Cham province. Based on the commune database updated in 2022, there is a total 734 households are living in the commune. The subproject will covering with the command areas around 320 ha after finishing construction.

Table 7: Detail commune data-based information of O’Kamprok command areas

Subproject	Commune	Village	Total Household	Command Areas
O’Kamprok Irrigation Scheme	Preah Andoung	Preaek Sdei	280	320 ha
		Preah Andoung 1	217	
		Preah Andoung 2	237	

Sources: commune data-based 2022

67. O’Kamprok irrigation subproject, there is not yet land registration but local authorities and the provincial department always alert and disseminate the information of ROW of the canal based on the sub-degree of MOWRAM and other national sources to avoid the future problem when the land registration starts.

68. Based on detail engineering design (DED), the O’Kamprok irrigation subproject will be construction only inside the ROW and all of existing system proposed irrigation line of canal and there is no required or expansion to impact on the private land. For the secondary canal 1 (SC1) the existing width of the canal is bigger than the proposed COI due the natural runoff every year and landslide. For the Secondary canal 2, the section in PK 0+740 to 1+700 the existing width is also bigger than the proposed COI. So, the project was designed to be smaller than the existing one. However, all of the proposed irrigation line its inside the ROW of canal avoiding the to expansion required the private land.

69. For FWUC office building, the required land is a state land and located in Preak Sdei village, Preah Andoung commune. On date, 14th June 2022 the PDOWRAM was issue the requesting letter this land from the commune office to construction the FWUC office building. (see the letter in annex 27). Based on the IR impact assessment and screening, this location there is no IR impact with tree, crop, structure and private land.

Table 8: O’Kamprok Irrigation System Subproject

No.	Description	Proposed Rehabilitation	Existing Length (m)	Existing Width Size		COI	
				LHS (m)	RHS (m)	LHS (m)	RHS (m)
1	Secondary Canal1	1700	1700	8.454	8.581	6.909	6.941
2	Embankment Left (SC1)	1814	1814	2.255	2.478	2.329	2.289
3	Embankment Right (SC1)	958	958	2.467	2.533	2.228	2.992
4	Secondary Canal2	4750	4750	7.110	6.974	3.846	3.914
5	Embankment Left (SC2)	4923	4923	7.545	7.170	2.469	2.382
6	Embankment Right (SC2)	2600	2600	4.509	4.519	2.614	2.721

Sources: Finale DED of O’Kamprok detail with existing and COI

Figure 17: Impact map show in the O’kamprok irrigation subproject



Sources: Finale DED of O’Kamprok detail with proposed line of irrigation for SC1 & SC2 with the google images background

B. Pram Kompheak Irrigation Subproject

70. This subproject is located in Chamkar leu district and covers by subproject with three (3) communes of command areas such as Svay Teap, Cheyyou, and Spueu commune. But almost 90% of command areas are covered by Svay Teap commune and covered by four (4) villages namely Svay Teap, Pramat Dei, Thnal Baek Kaeut, and Ou Da village. So, the total household is around 5652 households for Svay Teap commune, 4,035 for Spueu commune, and 3,378 households for Cheyyou commune (Table 9).

Table 9: Detail commune databased of Pram Kompheak Command Areas

No	Commune	Village	Total Household	Command Areas
1	Svay Teap	Thnal Baek Kaeut	882	900 ha
		Svay Teap	730	
		Pramat Dei	406	
		Ou Da	73	
2	Spueu	Banteay Chey	333	
3	Cheyyou	Spueu Ka	1103	

Sources: commune data-based 2022

71. The Pram Kampeak irrigation subproject is already land registered from Chamkar Leu Cadastral in 2020 and finished in 2021. So, the land title was distributed to all households in 2021 in each commune registered at the district office. So, all the existing canal at Pram Kompheak irrigation canal is already land registered and dissemination of the information of the ROW and some agreement with all the households in the community and the farmer are cultivated along with the subproject areas.

Table 10: Pram Kompheak irrigation system subproject

No.	Description	Proposed Rehabilitation Length (m)	Existing Length (m)	Existing Width Size		COI	
				LHS (m)	RHS (m)	LHS (m)	RHS (m)
1	Main Canal 1	1660	1660	9.387	8.817	8.616	8.936
2	Main Canal 2	2400	2400	9.692	8.599	9.266	9.014
3	Main Canal 3	2880	2880	9.447	8.840	8.600	7.370
4	Main Canal 4	2680	2680	8.501	10.358	8.420	8.744
5	Main Drain	3115	3115	8.761	9.180	8.796	9.385
6	Main Canal1-1R (SC)	1030	1030	6.677	6.296	6.390	5.266
7	Main Canal1-2R (SC)	1030	1030	3.435	2.915	2.853	2.841
8	Main Canal2-1L (SC)	1030	1030	3.579	2.812	2.862	2.866
9	Main Canal2-2L (SC)	1030	1030	3.729	3.299	3.013	3.035
10	Main Canal2-3L (SC)	1030	1030	3.271	2.887	2.973	2.966
11	Main Canal3-1L (SC)	415	415	3.759	3.206	2.924	2.955
12	Main Canal3-2L (SC)	1030	1030	2.687	2.824	2.840	2.784
13	Main Canal3-3L (SC)	600	1030	3.146	3.045	2.947	2.916
14	Main Canal4-1L (SC)	960	960	2.978	3.299	2.973	2.988
15	Main Canal4-2L (SC)	1030	1030	3.991	3.610	2.918	2.936
16	Dam2	250	400	11	10	10.478	3.188
17	Dam1	0	1470				

Sources: Finale DED of Pram Kompheak Irritation subproject detail with existing and COI

Table 11: Hydraulic Structure (New & Repair Hydraulic Structure)

No.	Item	Set/ Location	Remarks
1	Spillway	1	No Repaired or new construction
2	Intake	3	2 Repair (on Dam.2); 1 (on Dam.1)
3	New Flood Control Structure on Embankment Dam-01	0	N/A
4	New Intake Structure on Embankment Dam-01	1	Repair
5	Repair Flood Control/Intake Structure on Embankment Dam-02	2	Repair
6	Repair Spillway (on Reservoir Embankment Dam-03 at O Soam Dam)	0	N/A No Repair
7	Check Structure	8	5 Type-A, 3 Type-B
8	Turnout	29	on Main Canals
9	Field Inlet	38	on Secondary Canals
10	Tail Escape	6	
11	Drain Inlet	12	on Main Drain
12	Road Crossing	5	
13	Box Culvert	1	Repair (at the end of Main Drain)
Sub-Total		105	
C2	Demolish of existing structures	60	Demolition of the existing structures
C3	FWUC's Building	1	New office for FWUC (11m x 16m)

Sources: Finale DED of Pram Kompheak Irrigation subproject

Figure 18: Impact location of Pram Kompheak after demarcation and conduct the IOL/SES in March 2022

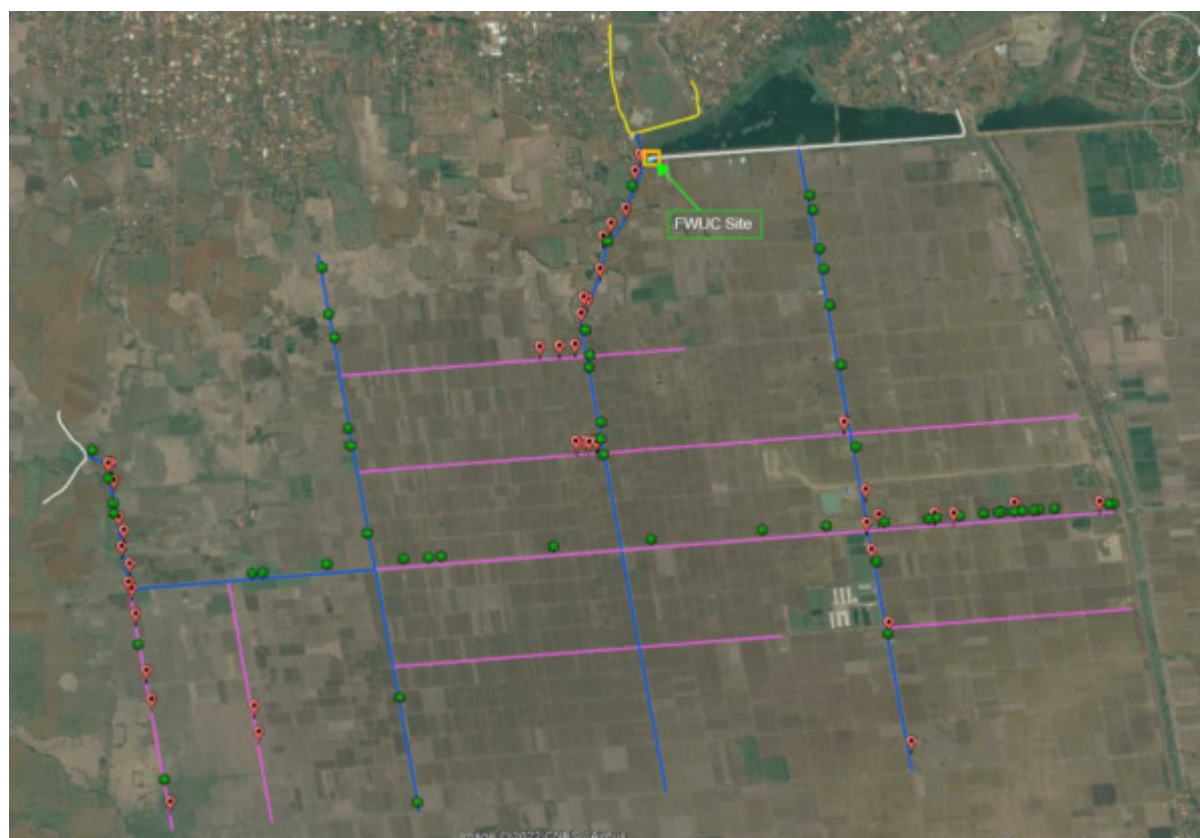

Sources: Finale DED of Pram Kompheak Irrigation subproject detail with AHs location and public tree with google background images

C. Screening of Both Sub-Projects

72. Both subprojects were identified as the priority selected and site impact assessment based on ADB policy (SPSS 2009) and SOP of the Royal Government of Cambodia (RGC). In 2021, the CFAVC engineering CS5 team together with the Social Safeguards specialist of CS1 visited the site and conducted the IR & IP impact screening by including the public consultation meeting with the local authorities, communities' people, and with the farmer who are cultivating along the subprojects proposed for rehabilitation. The site screening and public consultation meetings were conducted in September 2021 (O'Kamprok irrigation on 7th and then followed by Pram Kompheak irrigation from 8th to 9th September 2021). The meeting was to inform the community about the project's detailed discussion about the project, technical to be proposed, and standard of resettlement document procedures and its requirements. After public consultation conducted, the pilot test of the site demarcation in each subproject based on the draft of DED and COI was carried out as an example for participants including the local authorities, local villagers, farmers, and PIU to confirm the measurement method and identify the affected assets in the subproject proposed. So, based on the detailed engineer design (DED) and corridor of impact (COI), it was confirmed that there is no requirement to acquire private land for both subprojects and just only construction on the existing canal and available public land for structure only (FUWC building).

73. On the 22nd of December 2021, the site impact assessment and IR/IP impact screening were carried out again for the second time by participation from PMU, PIU, project engineering, social safeguards expert, and representatives from the IRC/GDR to checking the site or irrigation system for rehabilitation construction based on the DED and COI and identify the categorization of the IR & IP together at both subprojects proposed. Based on the teamwork site visited, checked, and also explained by the engineering team, both subprojects found that there is minimal impact regarding the IR such as loss of land used, trees, crops, and temporary structures inside the ROW of the canal. However, GDR is try to discussion with the teamwork and engineering team to minimize the impact as much as possible in order to reduce the national budget for compensation, but cannot affected the construction or technical approached. Thus, based on the meaningful consultation meeting with AHs and the IR impact screening with minimal impact and the owner or affected household to donation to the project for communities benefited, thus, both subprojects are required to prepare a Due Diligence Report (DDR) following the LARF allow for donation. So, both subprojects, O'Kamprok & Pram Kompheak irrigation system, will be combined with only one DDR under a detailed discussion with the project and social safeguards expert after agreeing on the paperwork to respond to the construction schedule and planning.

74. During the DED preparation, the engineer design team was working closely with the safeguards expert to verify the impact found and discussed the possibility to avoid the impact by reducing, minimizing, mitigated the impact based on technical feasibilities as below;

- a. All the DED sections always proposed to design inside the ROW and available land of the public land or state land and requested only the existing canal rather than acquiring the private land
- b. During the conduct of the demarcation work, the survey team also detail the discussion and pay attention to the major impact such as the main structure and private land impact, and should be avoided the impact by minimizing the COI based on the technical needs without any impact on DED and construction stage if possible
- c. After finishing the fieldwork, the social safeguards always propose to conduct a meeting with the engineering team for detailed discussion for finding the best solution under the technical proposed and practice and minimize the impact if possible.
- d. For the impact on the main structure and required relocation or temporary relocation, there is a priority discussion in each site verification and impact assessment if social safeguards expert found during the site visit and get information from the engineer.
- e. related to the alignments for the reservoir, dam, main canal, and secondary canal will be required to use all the existing canals and inside the ROW follow the cadastral document and community official information, documentation, report, etc.

75. The social safeguards and engineer team are working together to try to minimize the impact by starting from the first step and final design by site visited and conducting the impact assessment together and collecting the existing document supporting, double-checking with local authorities with a sensitive issue, and verification the impact location for making sure with the real situation and evaluation by detail discussion.

76. The results of the COI have been optimized by the participants with local communities, local authorities, village and commune chief, and local people for detailed information and close collaboration for working and discussion during detailed design, site impact assessments, IR impact screening, and any activities related to the site visited in both site proposed (Figure 21).

Figure 19: Impact Assessment with representatives from GDR



Source: site visited by joint mission with GDR in both subproject

III. DUE DILIGENCE

A. The objective of the Due Diligence

77. The main objective of this report is to confirm in detail the result of the IR impact and screening assessment, determine the IR impact classification, and conclude the resettlement safeguards due diligence for the O’Kamprok and Pram Kompheak irrigation subprojects site only (Figure 22).

Figure 20: Irrigation subproject map (google earth background)



Source: Finale DED of both irrigation with google images background

B. Methodology

78. This report is prepared after the DED is completed and full site impact assessments by conducted IR & IP impact screening has been done by including the detailed measurements or demarcations were carried out to find out the impact assets location and affected households information by recording the current coordination number (GPS). After the demarcation is completed, a public consultation meeting is conducted by focusing on the project description, technical proposed, especially the impact assets information was found, and detailed consultation on the project policy, entitle, LARF, and GRM and try to encourage the participants risk up his/her question, comment, the suggestion of any ideas related to the project and any issues, etc.

79. The meaningful consultation meeting with local authorities has taken place since the first site selection and subsequent follow-up in the DED phase. Therefore, the detailed discussion and explanation to local authorities and other stakeholders on the project preparation, and policy requirements from the bank (ADB) are disseminated with the full understanding of the local level in each subproject many times practice and disseminated. (Please see the minute of the meeting in the annex 19)

80. The public consultation meeting with communities, local people, and affected households were done during DED preparation, final draft DED and completion of DED. So, meaningful consultation meetings and dissemination were aware reached to all the relevant parties, communities, local people, and especially the affected household about the project preparation, project detail description, policy application, and requirement, EM and GRM, etc.

81. The separated special public consultation meeting with the only affected household was done after the demarcation finished in March 2022 and before conducting the IOL/SES interviewing. (Please see the annex 19 and summary table 48 of the consultation meeting)

82. GRM is established with careful training in each commune office. PIBs are also developed and posted at the commune office on the public information boards to disseminate the project information widely (Table 12). Especially the PIBs are already distributed to all the affected

households and local people during the conduct of the public consultation meeting. (see the GRM establish in annex 24 and PIBs in annex 23)

Table 12: GRM establish and PIBs posted in commune office

No	Subproject	Commune	GRM	PIBs Posting
1	O'Kamprok Irrigation	Preah Andoung	8 th November 2021	15 th March 2022
2	Pram Kompheak Irrigation	Svay Teap	11 th November 2021	15 th March 2022
		Speu	29 th November 2021	15 th March 2022
		Cheyau	8 th November 2021	15 th March 2022

Figure 21: Posting PIBs in each commune



Sources: Images during conduct distributed PIBs to the each commune under both subproject proposing

C. Demarcation Working

83. The demarcation working is done based on DED and corridor of impact (COI) and land boundaries inside the subproject areas proposed as shown in figure 25. The consultant team has presented the DED drawings and the subproject map to the community with the participants such as commune authorities, the village chief, local people, and affected households.

Figure 22: Presentation and Explanation of DED Drawings to AHs, Village, and Commune Authorities





Source: Public consultation meeting with local authorities and AHs in in each of commune and detail implementation about project policy during conduct the IOL/SES in March 2022

84. After the public consultation meeting, all the participants transact walk to the project site to review the actual situation and start implementing the measurement to demonstrate what is the impact will be affected in the project areas with the full understanding.

85. During the public consultation meeting and actual site review by the sample of demarcation, the affected household (AHs) was suggested to the project to the voluntary donation of all their affected assets to the project. Because based on the exact impact review there is a minor impact found inside the ROW and there is no impact on their livelihood. But the social safeguards and technical team have not yet accepted and waiting for the full demarcation working finishing and output of the result and report of the impact for review and detailed discussion again.

86. On 22nd February 2022, the second stage of the full demarcation work was carried out in project areas based on the final COI. After the demarcation has been completed, a detailed discussion between social safeguards and the engineering team is proposed to minimize the impact as much as possible without being affected by the DED and construction working (Figure 25).

Figure 23: Transact walk and detail demarcation working in both sites proposed





Source: Demarcation working in O’Kamprok and Pram Kompheak irrigation subproject

Figure 24: Detail discussion to minimize the impact between social safeguard vs engineering team



Source: Detail discussion about affected households, safeguards and avoiding impact with engineer team and local authorities

Table 13: Minimize the impact result after finishing the full demarcation working

Canal No	KP	Direction	GPS		Impact	Suggestion
MD	2+50_2+200	LHS	12.316551	105.30183	Structure	Reduce 2.2m
MC4	1+750_2+050	RHS	12.316568	105.304057	Structure	Reduce 2.7m
MC3	0+00_0+35	RHS	12.30711	105.28664	Structure and Tree	Cut Line
MC3	0+35_0+80	RHS	12.3072	105.28699	Structure and Tree	Cut Line
MC4	0+80_0+150	RHS	12.30735	105.28759	Structure and Tree	Cut Line

Figure 25: IR Impact location at the O'Kamprok Irrigation Subproject (AHs)



Sources: IOL/SES result finding in March 2022

Figure 26: Public trees location at the O'Kamprok irrigation subproject



Sources: IOL/SES result finding in March 2022

Figure 27: IR impact location at the Pram Kompheak Irrigation Subproject (AHs)

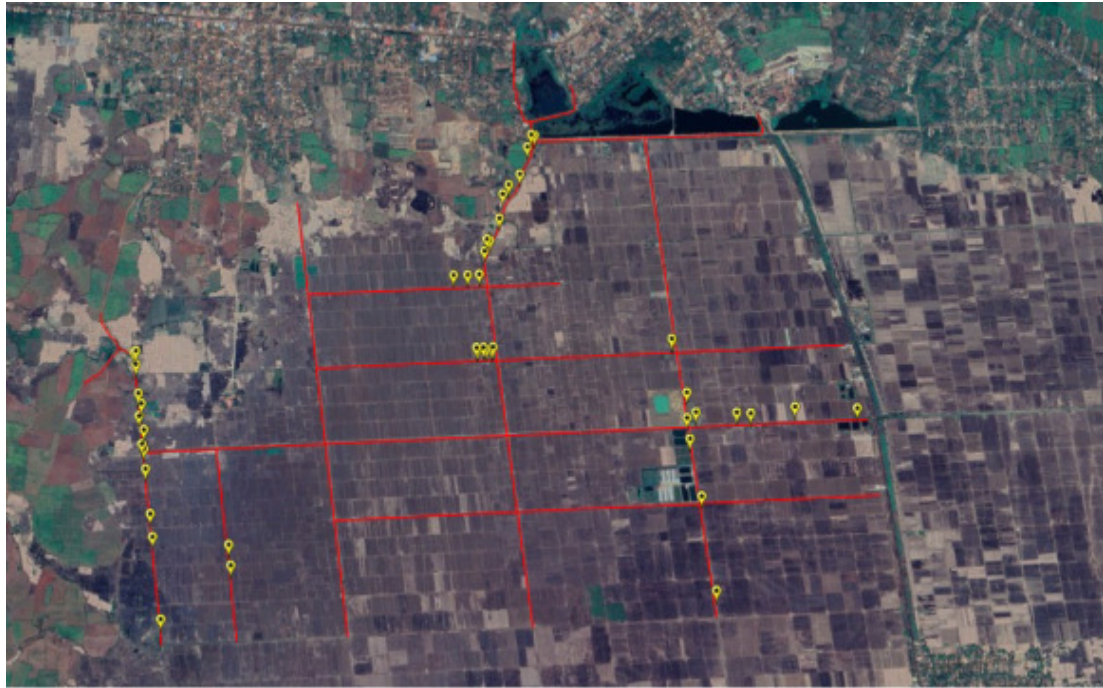

Sources: IOL/SES result finding in March 2022

Figure 28: Public trees location at Pram Kompheak irrigation subproject



Sources: IOL/SES result finding in March 2022

D. Findings

87. As discussed, and revised the COI after completing the demarcation work for minimizing the major impact on the main structure and complicated section, the finalized result of the total of affected households is 67 AHs will reduce to 62 AHs in both subprojects.

88. Especially, after the project team received the cadastral document of the project areas are done registration for land title, the engineer team working with safeguards expert for double check, review and proposed to the design team revise the DED/COI compare on the ROW document for avoiding the impact with the private land. One section is O'saom stream also confirmed by local authorities by participants with PMU/PIU, district governor, director of Kampong Cham PDOWRAM, commune/village authorities and safeguards expert to be identify and detail discussion about ROW for this section. Please see the annex below the confirmation letter for ROW O'saom stream.

89. The finale draft of DDR of safeguards expert and ITP verification for both round (1st & 2nd) for site impact assessments, conduct the interview with AHs, and consultation and FGD, the total of affected households is 62 AHs/304 APs. Among the total of AHs, there is 19 AHs /111 APs as be the vulnerable affected household (VAHs) in both subprojects (O'Kamprok irrigation subproject 4 AHs/12 APs & Pram Kompheak irrigation subproject 15 AHs/99 APs).

Table 14: Detailed affected location of each AHs

Subprojects	Commune	AH/APs	Average APs/HH
O'Kamprok	Preah Andoung	11 AHs/42 APs	3.82
	Sub-total 1	11 AHs/42 APs	3.82
Pram Kompheak	Spueu	2 AHs/13 APs	6.50
	Svay Teab	49 AHs/249 APs	5.08
	Sub-total 2	51 AHs/ 262 APs	5.14
	Grand Total	62 AHs/304 APs	4.90

Source: IOL/SES, March 2022

90. Based on the DED, there is no need to purchase private land for project construction. So, both subprojects are tried to improve the availability of public land and the existing canal to be rehabilitated only.

91. The criteria of site or irrigation impact find out for O'Kamprok and Pram Kompheak irrigation subproject there is almost the same situation with the minimal impact found for both subproject irrigation, (i) loss of land used (ii) impact on the tree are plants by the farmer or villager along the slope of the canal, (iii) impact on the temporary other structure was constructed along the canal.

Table 15: Gender of affected households in both irrigation subprojects

Subproject	Commune	Gender of AHHH			AH/APs
		Female	Male	Total	
O'Kamprok	Preah Andoung	7	4	11	11 AHs/42 APs
	Sub-total 1	7	4	11	11 AHs/42 APs
Pram Kompheak	Spueu	2	0	2	2 AHs/13 APs
	Svay Teab	21	28	49	49 AHs/249 APs
	Sub-total 2	23	28	51	51 AHs/ 262 APs
	Grand Total	30	32	62	62 AHs/304 APs
	Percentage (%)	48.39%	51.61%	100.00%	

Source: IOL/SES, March 2022

92. In particular, the farmer has been informed about the ROW of canal before the project coming up and during the project studying to all the local people and especially the farmer along the existing canal. During the consultation meeting, the chief of the commune and commune authorities are raising this issue to discussion with the project.

93. Accordingly to the consultation with commune office he inform that, the local authorities has been inform to the farmer and communities for understanding with ROW of canal before the project is coming up and during the project study. So, for the official dissemination information, the commune office produces the information letter about the ROW to the farmer for understanding but there is no any activities to force or stop the farming activities cultivation but its just the information to be understanding in everywhere in the commune regarding to the ROW.

94. During the detailed measurement or demarcation, the public tree or self-growing trees along the canal were found as detailed in annex 10 & 12, and the commune authorities issued the confirmation letter and declared them as the public trees and handed over all the trees impacted to the project for organization and implementation of the project as well. (see the confirmation letter about the public tree in Annex 25).

E. Measures Adopted to Minimize the Impact

95. The Social safeguards specialist is working closely with the engineering design team on the ground to avoid and mitigate the major impact on the irrigation system. The impact mitigation and avoidance conducted during the preparation DDR allowed the anticipated impact based on the outline design. During the first revision of the outline design, the number of AHs was 67 AHs and after further revision of the detail design, the number of AHs was further reduced to 62 AHs. The avoidance and mitigation were done in detail in Table 16 below.

96. The minimize and mitigate the impact was done after the demarcation has been finished for avoiding the major impact. So, the total of 5 AHs /26 APs was verified that there is no impact after narrowing down the COI for avoiding the impact as detailed in the table 16 below;

Table 16: Impact avoidance and mitigation

Canal No	KP	Direction	GPS		Impact	Suggestion
MD	2+50 2+200	LHS	12.316551	105.30183	Structure	Reduce 2.2
MC4	1+750 2+050	RHS	12.316568	105.304057	Structure	Reduce 2.7
MC3	0+00 0+35	RHS	12.30711	105.28664	Structure and Tree	Cut Line
MC3	0+35 0+80	RHS	12.3072	105.28699	Structure and Tree	Cut Line
MC4	0+80 0+150	RHS	12.30735	105.28759	Structure and Tree	Cut Line

Source: IOL/SES, March 2022

97. The DED consider all the components of both irrigation subproject system that combine in only one DDR, which would be not required private land for construction. So, it means that both subproject O’Kamprok and Pram Kompheak were proposed to improve and rehabilitated the existing canal and access road on the canal only. For access road on the canal is just to be rehabilitated with improving the quality of the laterite road. So, there is no major change to the existing canal road than the original condition and more expanding the top width and slope of the road.

98. Since the preparation and submission of adequate safeguards document is a condition of ADB’s approval of the Subproject loan, each component of the Subproject has been carefully reviewed in terms of Involuntary Resettlement and Indigenous Peoples impact screening. Following ADB’s SPS 2009 Safeguard Policy Statement and Bank’s OM Section F1/OP (January 2010), field validation and due diligence have confirmed that both subproject (O’Kamprok & Pram Kompheak Irrigation system), there is minimal IR impacts on non land assets found during conduct demarcation, IOL/SES and the meaningful of the consultation meeting with all AHs where the approved of LARF allow to obtain donation

F. Detail Impact Information

99. The first demarcation was conducted after the consultation with local authorities and local people by transact walk to the site for pre-demarcation for understanding and survey team try to collection the information based on COI for finding the major impact after pre-demarcation for consultation or detail discussion with engineering team for avoiding or mitigate if possible. After the mitigate the major impact, the finale demarcation was done on the second stage for full fields working on 24th February 2022 in the O’Kamprok irrigation subproject and on 28th February 2022 at the Pram Kompheak irrigation subproject. The public consultation meeting with the affected household was carried out after the demarcation finished and held from 18th to 20th March 2022 in both subprojects (Table 17). After the consultation, the IOL/SES interview starts then plus the voluntary donation agreement from each affected household (AHs).

Table 17: demarcation and public consultation meeting

No	Description	Date
1	Demarcation (O’Kamprok Irrigation)	24 th February 2022
2	Demarcation (Pram Kompheak Irrigation)	28 th February 2022
3	Public consultation meeting with AHs (O’Kampeak irrigation)	18 th March 2022
4	Public consultation meeting with AHs (Pram Kompheak Irrigation)	19 th to 20 th March 2022

Source: Information of the demarcation and public consultation by IOL/SES and consultant team in Feb and Mar

100. The pubic consultation meeting and demarcation working has been done and included the minimize impact after detail discussion with the engineering team in March 2022 (minimize impact information in table 17 above). So the total of affected households are 62 AHs/304 APs have been found at the O’Kamprok irrigation subproject (11 AHs/42 APs) and Pram Kompheak irrigation system (51 AHs/262 APs) (Detail in Table 18).

101. The AHs suggested voluntary donating their affected assets in the interest of getting the direct benefits from the irrigation scheme to be implemented under the Subproject. Therefore, all AHs agreed to willingly sign the voluntary donation form once it was completed. The voluntary donation forms were completed for each AH and were signed and witnessed by their neighbors and clarified by village and commune authorities. The voluntary contribution checklist for the Subproject was screened for each criterion and is in Annex 17 and the involuntary Resettlement Impact Screening Checklist. Therefore, the Subproject has met all the criteria for a voluntary donation.

Table 18: Summary of LAR impact type under subproject

Impact Type	O’Kamprok Irrigation Subproject	Pram Kompheak Irrigation
Affected Households/Affected Persons	11 AH/42 APs	51 AHs/262 APs
Poor and Vulnerable AHs/APs	4 AHs/12 APs	15 AHs/99 APs
AHs/APs experiencing major impacts	None	None
Entitled to participate in the income restoration program	None	None
Temporary business disruption	None	Non
Permanent business disruption	None	None
Loss of land use (within ROW)	10 AHs/39 APs	24 AHs/98 APs
Agricultural / residential / commercial land	None	None
Primary/Residential structure	None	None
Primary/Businesses	None	None
Secondary/ auxiliary structures	None	18 AHs/101 APs
Fruit (Perennial) trees	None	20 AHs/159 APs
Timber trees	1 AH/3 APs	6 AHs/33 APs

Source: IOL/SES, March 2022

Summary Impact by Type

o Impact on Land and Productive Land

102. In LARF approved in 2018 in para 36 confirmed that, where necessary, the project will acquire land for the subproject using negotiated settlement based upon replacement cost (RCS), or voluntary donation. But the voluntary donation must not exceed 10% of the total land or assets.

103. For both subprojects are detail in this DDR, based on site impact assessments, IR impact screening, and the result of the IOL/SES, there is no impact on privately-owned land as all works will be undertaken on unencumbered on public land or state land requirement for construction inside the existing ROW of the irrigation canal systems. So, there will be no additional private land acquisition for construction.

Table 19: Lose of land used information

Subproject	Commune	Cannal Name	AH/AP	Total Agriculture Land	Total Affected Agriculture Land
			Unit	m2	(m2)
O'Kamprok	Preah Andoung	EMB (SC 1)	2 AHs/7 APs	16000	193
		SC 1	8 AHs/32 APs	112100	4906
Sub-Total 1			10 AHs/39 APs	128100	5099
Pram Kompheak	Svay Teab	MC 1-1R	1 AH/4 APs	27164	1164
		MC 2-1L	3 AHs/13 APs	40000	1605
		MC 2-2L	6 AHs/26 APs	38000	996
		MC1	7 AHs/26 APs	94400	3332
		MC1-1R	5 AHs/24 APs	246540	8680
		MC1-2R	2 AHs/5 APs	66700	1800
Sub-Total 2			24 AHs/98 APs	512804	17577
Grand Total			34 AHs/137 APs	640904	22676

Source: IOL/SES, March 2022

104. Along the irrigation system and COI, the result of IOL/SES finding out there is an impact on the productive land that farmers are cultivated by own and rent out to another farmer inside the ROW as part of their productive land around 34 AHs/137 APs (10 AHs/7 APs in O'Kamprok & 24 AHs/98 APs in Pram Kompheak irrigation system). Based on the result of IOL/SES, none affected households losing more than 10% of their productive land/assets in both subproject areas.

o Impact on Other Structures/Secondary Structures

105. Based on the result of the demarcation and IOL/SES, there is only impact on the other structure at Pram Kompheak irrigation subproject as detailed in the table 20 below. There is limited impact on other structures in some irrigation systems only the canal irrigation in the subprojects (18 AHs/101 APs).

Table 20: Summary of impact on other structures/auxiliary structures inside the subproject (Canal Name/AHs)

Subproject	Commune	Canal Name	Affected Household (AHs)			APs
			Male	Female	Total	
Pram Kompheak Irrigation Subproject	Spueu	MC4		2	2	2 AH/13 APs
		MC 2-2L		1	1	1 AH/4 APs
	Svay Teab	MC 3	1	4	5	5 AHs/31 APs
		MC1	1		1	1 AH/4 APs
		MC1-1R	1		1	1 AH/7 APs
		MC3-2L	1		1	1 AH/3 APs
		MC4	2		2	2 AH/9 APs
		MC4 & MD	1		1	1 AHs/2 APs
		MD	4		4	4 AHs/28 APs
Total			11	7	18	18 AHs/101 APs

Source: IOL/SES, March 2022

106. The detailed information of structure impacted as detailed below was identified by each impact type of structure within the affected households (Affected asset types/AHs). So, there are six (6) other structure types were impacted by the project as detailed in Table 21.

Table 21: Detail impact information on the other structures twice count of impact (Other structure/AHs)

Sub-Project	Other Structure Impact	Total Areas			Total Affected Areas			AHs/APs
		LM	m ²	Total	LM	m ²	Total	
Pram Kompeak Irrigation Subproject	Pole post with bamboo strip	763		763	300		300	3 AHs / 18 APs
	Pole post with net/barbed wire	5255		5255	1224		1224	11 AHs / 64 APs
	Pole post with wooden strip	100		100	12		12	1 AH / 4 APs
	Shed (plastic roof, no wall, wooden column)		9	9		9	9	1 AH / 7 APs
	Shed (thatch roof, no wall, wooden column)		9	9		9	9	1 AH / 4 APs
	Shed (zinc roof, and wooden column, zinc wall)		9	9		9	9	1 AH / 4 APs
Total		6118	27	6145	1536	27	1563	18 AHs / 101 APs

Source: IOL/SES, March 2022

o Land/asset Ownership

107. The owner of the impact of all other structures identifies in table 21 above, they are the assets owners encroached their structures/assets inside the ROW of the canal along the subproject.

o Impact on Crop and Tree

108. Based on the demarcation and IOL/SES result finding, there are some crops impacted inside the ROW of the canal (35 AHs/155 APs). A total of 22AHs/130 APs will impact trees planted within the ROW also. Some households will lose both fruit and timber trees, A total of 20 AHs /159 APs will have an impact on perennial (fruit) trees 245 trees, and 7 AHs/ 36 APs will have an impact on other trees (timber) and 37 trees.

109. Crop impact is defined by the detailed information of IOL/SES results with four (4) types of crops cultivated by a total of 35 AHs/155 APs on the 34 plots of productive land (table 22). There are 6 households renting the farming land for cultivation in the subproject areas from 5 plots of productive land. So, one plot of productive land is rented out for 2 households' farmers for cultivation per year.

Table 22: Information of Cropping impact by project crop type and AHs

Subproject	Commune	Canal Name	Crop Impact by Project				Total
			Rice	Casava	Cucumber	Water Moring Glory	
O'Kamprok	Preah Andoung	EMB (SC 1) L	2 AHs/7 APs				2 AHs/7 APs
		SC 1	8 AHs/32 APs				8 AHs/32 APs
Sub-Total 1			10 AHs/39 APs				10 AHs/39 APs
Pram Kompheak	Svay Teab	MC 1-1R	1 AH/4 APs				1 AH/4 APs
		MC 2-1L	3 AHs/13 Aps				3 AHs/13 APs
		MC 2-2L	6 AHs/26 APs				6 AHs/26 APs
		MC1	4 AHs/13 APs	2 AHs/14 Aps	2 AHs/8 APs		8 AHs/35 APs
		MC1-1R	4 AHs/19 APs			1 AH/7 APs	5 AHs/26 APs
		MC1-2R	2 AHs/12 Aps				2 AHs/12 Aps
Sub-Total 2			20 AHs/87 APs	2 AHs/14 APs	2 AHs/8 APs	1 AH/7 APs	25 AHs/116 APs
Grand Total			20 AHs/126 APs	2 AHs/14 APs	2 AHs/8 APs	1 AH/7 APs	35 AHs/155 APs
Percentage (%)			85.71%	5.71%	5.71%	2.86%	100.00%

Source: IOL/SES, March 2022

110. Tree species, numbers, and ages were recorded during conducted the IOL/SES, which is the basis for compensation rate with the species, although all AHs voluntary donation to the project as a reference and disclosure to all affected households.

Table 23: Summary of Tree and Crop Impact based on the age of the tree

Subproject	Tree	Fruit Tree				Timber Tree				AHs/APs
		1-3 yrs	3-5 yrs	5 yrs +	Total	1-3 yrs	3-5 yrs	5 yrs +	Total	
O'Kamprok Irrigation Subproject	Bamboo							9	9	1 AH/3 APs
Sub-Total 1								9	9	1 AH/3 APs
Pram Kompheak Irrigation Subproject	Areca Palm			1	1					1 AH / 4 APs
	Bamboo							3	3	2 AHs/8 APs
	Banana	37			37					5 AHs/22 APs
	Cashews	2	1		3					1 AH/12 APs
	Casia						3	6	9	2 AHs/13 APs
	Chresh	1	1		2					1 AH/12 APs
	Coconut	32	4		36					8 AHs/42 APs
	Custard Apple	3			3					1 AH/2 APs
	Derm Kor						1		1	1 AH/ 7 APs
	Guava	1	2		3					2 AHs/12 APs
	Jackfruit	11			11					2 AHs/5 APs
	Jambolan Plum	19			19					4 AHs/30 APs
	Kronhuong						13		13	1 AH/ 5 APs
	Mango	3	3	1	7					4 AHs/23 APs
	Otaheite Apple		1		1					1 AH/4 APs
Palm Tree			112	112					9 AHs/61 APs	
Papaya	10			10					1 AHs/4 APs	
Sangkae							2	2	1 AH/7 APs	
Sub-Total 2		119	12	114	245	0	17	11	28	47 AHs/273 APs
Grand Total		119	12	114	245	0	17	20	37	48 AHs/276 APs

Source: IOL/SES, March 2022

111. Based on the detailed discussion, some trees will be not cut down during construction because it was useful in protecting the slop of the canal or access road. So, the engineer will advise the contractor company during construction to keep all these trees in the same condition and just rehabilitates the existing road with the original size and top width road but just a bid adjust the slop only.

o Major Impact

112. The LARF define a major impact for those who would lose 10% or more of their total productive land and/or assets and physical relocation. For O'Kamprok and Pram Kompheak irrigation subproject none of the AHs lose agricultural land or land use by over 10% and there is no requirement to permanently relocated, or haven't permanent business disruption.

o Vulnerable AHs/Groups

113. The IOL/SES identified 19 AHs/111 APs as vulnerable households under the poverty line (Table 25). All the vulnerable AHs are identified as being poor households earning income below \$70.58USD/month per household member established by the RGC. So, based on the LARF, the vulnerable AHs will not accept the voluntary donation of their private assets to the project. So, the vulnerable AHs will be compensated based on the RCS.

Table 24: The vulnerable AHs information

Subproject	Commune	Under Poverty Line		Over Poverty Line		Total
		Female	Male	Female	Male	
O'Kamprok	Preah Andoung	4		3	4	11
Sub-total 1		4		3	4	11
Pram Kompheak	Spueu			2		2
	Svay Teab	8	7	13	21	49
Sub-total 2		8	7	15	21	51

Grand Total	12	7	18	25	62
Percentage (%)	19.35%	11.29%	29.03%	40.32%	100.00%

Source: IOL/SES, March 2022

Table 25: Detail information of the AHs under poverty line with AHs/APs

Subproject	Commune	Under Poverty Line		Over Poverty Line		Total
		Female	Male	Female	Male	
O'Kamprok	Preah Andoung	4 AHs/12 APs		3 AHs/13 APs	4 AHs/17 APs	11 AHs/42 APs
Sub-total 1		4 AHs/12 APs		3 AHs/13 APs	4 AHs/17 APs	11 AHs/42 APs
Pram Kompheak	Spueu			2 AHs/13 APs		2 AHs/13 APs
	Svay Teab	8 APs/51 APs	7 AHs/48 APs	13 AHs/65 APs	21 AHs/85 APs	49 AHs/249 APs
Sub-total 2		8 APs/51 APs	7 AHs/48 APs	15 AHs/78 APs	21 AHs/85 APs	51 AHs/262
Grand Total		12 AHs/63 APs	7 AHs/48 APs	18 AHs/91 APs	25 AHs/102 APs	62 AHs/304 APs
Percentage (%)		19.35%	11.29%	29.03%	40.32%	100.00%

Source: IOL/SES, March 2022

o Temporary impact

114. As the civil works will be carried out within the existing canal and ROW, public facilities will be temporarily impacted during construction. Thus, these temporarily affected public facilities will not just be restored but will be enhanced after construction as part of the Subproject design. This temporary impact also concerns the movement and storage of construction equipment and materials.

o Unanticipated Impact

115. In case there are changes in the Subproject's scope and/or location during the Subproject implementation, social impact screening of new impacts shall be conducted, and a corrective action plan prepared if required. Unanticipated impacts will be documented and mitigated based on the principles provided in this DDR. Any new APs that will be identified (i.e., those who will be included among the adversely affected because of changes to the Subproject design or alignment before or even during construction works) are entitled to the same entitlements as those of the other APs. The new APs will not include any occupant entering the COI or construction area after the cut-off date.

G. Compensation Budget Estimate Cost

Vulnerable AHs information

116. Based on the LARF, the vulnerable AHs will be not accepted the donated their private's asset for the project and the full compensation plus the vulnerable cash assistance compensation will be provided to all VAHs in the projects after the IOL/SES is done. So, the compensation rate will be applied based on the RCS study by compared with their private impact assets in the table below.

117. So, during conducted the public consultation meetings with stakeholders, local authorities, communities, local people, and especially with the affected households the safeguards expert clearly explain LARF and EM and especially for voluntary donation and vulnerable AHs compensation. So, the consultation meaning full was proposed to consult with all affected households to be understanding before they are making the donation about their private assets to the project.

118. After conducting the public consultation with the affected households and local authorities, the participants (AHs) agree to donate their private assets to the project because

this its direct benefits for their household livelihood, and a few impacts were found. So, the result of the IOL/SES shows that there are 19 AHs/111 APs under the poverty line and the compensation will be made based on the RCS and detailed in the table of the estimate of resettlement costs below.

Table 26: Affected household under the poverty line or vulnerable affected household

Subproject	Commune	Under Poverty Line		Total VAHs
		Female	Male	
O'Kamprok	Preah Andoung	4		4
Sub-total 1		4		4
Pram Kompheak	Spueu			0
	Svay Teab	8	7	15
Sub-total 2		8	7	15
Grand Total		12	7	19
Percentage (%)		63.16%	36.84%	100.00%

Source: IOL/SES, March 2022

RCS information

119. Based on the result of RCS for Climate Friendly Agribusiness and Value Chain (CFAVC) just done the study in October 2021 the detailed information regarding the impact assets of the vulnerable affected household (VAHs) was detailed in the compensation rated below by separated with 3 types of impact rate is (i) tree impact, (ii) crop impact rate, and structure impacted rate. For the vulnerable allowance's compensation, based on the LARF in **Entitlement Matrix** table 8 on No. 9 and 9.1, the compensation for one-time cash compensation assistances of \$ 100 per vulnerable AHs will be provided prior to the construction works start.

Table 27: RCS rate for tree impact

No	Item	Unit	Price			
			0-1 yrs	1-3 yrs	4-5 yrs	6-10 yr+
1	Palm Tree	unit			60	
2	Coconut	unit	3.00	15.00	30.00	45.00
3	Papaya	unit	1.00	4.00	9.00	13.00
4	Banana	bunch		7.50		
5	Guava	unit	1.60	3.00	6.00	8.50
6	Mango	unit	2	16.5	33	50
7	Cashews	unit	3.00	6.50	13.00	25.00
8	Jambolan	unit	2.50	12.50	25.00	38.00
9	Chres	unit			13.3	

Sources: RCS report for CFAVC project in October 2021

Table 28: RCS rate for secondary structure rates

No	Item	Remak	Unit	Total USD
1	Shed	Shed (plastic roof, no wall, wooden column)	m ²	14
2	Shed	Shed (thatch roof, no wall, wooden column)	m ²	16
3	Fence	Pole post with net/barbed wire	LM	7

Sources: RCS report for CFAVC project in October 2021

Table 29: Detail RCS of another crop

No	Item	Unit	Total USD
1	Water morning glory	m ²	1.12
2	Cucumber	m ²	0.2
3	Casava	m ²	0.12
4	Rice	m ²	0.08

Sources: RCS report for CFAVC project in October 2021

120. The calculation for compensation and allowance for the subproject presented in this DDR is based on the result of the IOL/SES and RCS at full replacement cost (in annex 3). The cost for all compensation and resettlement assistance under the Subproject will be financed from the national budget and no financing will be required from the ADB loan and grant. The

resettlement budget is estimated at **USD 3,853.26**. This budget includes (i) the direct cost of compensation for affected other structures, trees, and cropping impact and (ii) the cash compensation allowance for vulnerable AHs under the poverties line.

Table 30: Estimated Compensation Cost for Vulnerable

No	Components	Unit	Quantity	Estimated Unit Cost	Total (\$)
I. Impact Information					
Loss of structure					
1	Shed (plastic roof, no wall, wooden column)	m2	9	14	126
2	Shed (thatch roof, no wall, wooden column)	m2	9	16	144
3	Pole post with net/barbed wire	lm	28	7	196
Sub-Total 1			46	37	466
Loss of crop					
1	Water Morning Glory	m2	60	1.12	67.2
2	Casava	m2	1346	0.12	161.52
3	Cucumber	m2	656	0.2	131.2
4	Rice	m2	4253	0.08	340.24
Sub-Total 2			6315	1.52	700.16
Loss of tree					
1	Palm Tree	unit	6	60	360
2	Coconut[1]	unit	10	18	180
3	Papaya	unit	10	4	40
4	Banana	bunch	13	7.5	97.5
5	Guava	unit	2	6	12
6	Mango	unit	2	16.5	33
7	Cashews[2]	unit	3	8.5	25.5
8	Jambolan	unit	1	12.5	12.5
9	Chres	unit	2	13.3	26.6
Sub-Total 2			49	146.3	787.1
Grand Total I			6410		1953.26
II. One-time cash assistance for each vulnerable AH					
1	Allowance	AHs	19	100	1900
Grand Total II			19		1900
TOTAL Budget (USD)					3853.26

Note:

Coconut price (i) 1-3 yrs = \$15 (8 trees) (ii) 3-5 yrs = \$30 (2 trees)
Cashews price (i) 1-3 yrs = \$6.5 (2 trees) (ii) 3-5 yrs = \$13 (1 tree)

Source: IOL/SES, March 2022

Compensation List Name and Impact Types

Table 31: impact information and compensation budget for affected assets as be the vulnerable AHs

No	Code AHs	Name	Gender	Crop Compensation			Structure Compensation					Tree Impact						Total All compensation	Allowance	Grand Total Compensation (USD)				
				Name / type of annual crop	Affected farmland	Unit Cost (USD)	Total Cost (USD)	Other structure	Unit Types of affected	Total Affected Areas	Unit Cost (USD)	Total Cost (USD)	Tree Types	Tree English Code	A (1 to 3 year)	B (4 to 5 year)	C (6 to 10 year)				Total Tree Impact	Unit Cost (USD)	Total Cost (USD)	
1	6	នាង ្រែង	Female										Fruit Tree	Palm Tree/ត្រៃក្រវិញ			5	5	60	300	300	100	400	
2	8	នាង ្រែង	Female										Fruit Tree	Palm Tree/ត្រៃក្រវិញ			1	1	60	60	60	100	160	
3	22	ប៊ុន ណារ៉ា	Male	Water Morning Glory	60	1.12	67.2	Shed	m2	9	14	126									193.2	100	293.2	
4	29	ម៉ាយ ងែ	Male	Casava	546	0.12	65.52														65.52	100	165.52	
5	28	ស៊ុន ធីន	Male	Casava	800	0.12	96														96	100	196	
6	34	ស៊ុន ធីន	Male	Cucumber	336	0.2	67.2							Fruit Tree	Coconut/ធុង	7			7	15	105	172.2	100	272.2
													Fruit Tree	Papaya/ឃ្នុក	10			10	4	40	40		40	
														Fruit Tree	Banana/ឃ្នុក	11			11	7.5	82.5	82.5		82.5
7	33	ចាន់ ភា	Male	Cucumber	320	0.2	64	Shed	m2	9	16	144									208	100	308	
8	37	ហង់ ហ៊ុន	Male										Fruit Tree	Coconut/ធុង		2		2	30	60	60	100	160	
													Fruit Tree	Banana/ឃ្នុក	2			2	7.5	15	15		15	
													Fruit Tree	Banana/ឃ្នុក		2		2	6	12	12		12	
9	43	ស៊ុន ធីន	Male					Fence	LM	28	7	196	Fruit Tree	Coconut/ធុង	1			1	15	15	211	100	311	
													Fruit Tree	Mango/ឃ្នុក	2			2	16.5	33	33		33	
														Fruit Tree	Chresh/ឃ្នុក	1	1		2	13.3	26.6	26.6		26.6
														Fruit Tree	Cashews/ឃ្នុក	2	1		3	8.5	25.5	25.5		25.5
														Fruit Tree	Jambolan Plum/ឃ្នុក	1			1	12.5	12.5	12.5		12.5
10	12	នាង ្រែង	Female	Rice	345	0.08	27.6														27.6	100	127.6	
11	23	្រែង ្រែង	Female	Rice	360	0.08	28.8														28.8	100	128.8	
12	49	យ៉ា សុផល	Female	Rice	35	0.08	2.8														2.8	100	102.8	
13	11	ម៉ាយ ងែ	Female	Rice	286	0.08	22.88														22.88	100	122.88	
14	17	ស៊ុន សុផល	Female	Rice	141	0.08	11.28														11.28	100	111.28	
15	31	ស៊ុន ធីន	Female	Rice	424	0.08	33.92														33.92	100	133.92	
16	62	ស៊ុន ធីន	Female	Rice	1200	0.08	96														96	100	196	
17	61	ស៊ុន ធីន	Female	Rice	1164	0.08	93.12														93.12	100	193.12	
18	16	ស៊ុន ្រែង	Female	Rice	140	0.08	11.2														11.2	100	111.2	
19	50	ម៉ាយ ងែ	Female	Rice	158	0.08	12.64														12.64	100	112.64	
				Total Compensation			700.16						466							787.1	1953.26	1900	3853.26	

IV. SOCIO ECONOMIC PROFILE

A. General Description

121. Kampong Cham Province is located in the central lowlands of the Mekong River around 115km North of Phnom Penh. It borders the provinces of Kampong Thom, Kampong Chhnang to the west, Kratie to the north, Kandal to the south, and Kraties and Tbong Khmum to the east. Its capital and largest city are Kampong Cham. Kampong Cham Province consists of the central lowland of the Mekong River which is optimal for agricultural production. Kampong Cham is classified as a rural province. The province area offers water catchment through a relative abundance of mountains and forests.

122. The sub-projects in Kampong Cham Province are not located within any biodiversity designated area or protected areas (PA) nor are known cultural sites present within the sub-project locations. Terrestrial vegetation is limited to some small invaluable trees, vegetation, and shrub growth along reservoir embankments.

123. Pram Kompheak irrigation subproject is located in Svay Teap, Chey You, and Speu commune, Chamkar Leu district. 7 villages are expected to benefit from the subproject proposed. And O’Kamprok irrigation subproject is located in Preah Andoung commune, Steung Trang district. This subproject is expected to have a directed benefit for command areas in Preaek Sdei village.

Table 32: subproject benefit areas

District	Commune	Village	Total HH	Total People	Average HH	Command Areas (ha)
Steung Trang	Preah Andoung	Preaek Sdei	280	979	3.5	320 ha
Chamkar Leu	Cheyou	Speu Kor	1103	4584	4.5	900 ha
		Banteay Chey	333	1138	3.4	
	Svay Teap	Svay Teap	730	3203	4.4	
		Promat Dei	406	1882	4.6	
		Thnorl Beak Kerth	882	3661	4.2	
		Ou Da	73	331	4.5	

Source: Commune database 2022

B. Basic-Economic Information and Profile of Affected Households

124. The Pram Kompheak and O’Kamprok irrigation subproject (package No. CFAVC-MOWRAM-KPC-CW14-1) in Kampong Cham province will enhance off-farm climate-resilient irrigation and water management infrastructure, resulting in increased agricultural and rural economic productivity. The sub-project area comprises selected irrigation sub-projects in Kampong Cham Province: Pram Kumpheak (900 ha) and O’Kamprok (320 ha).

125. Rice is the main crop in the sub-project area. In the dry season, farmers also grow mung beans, watermelon, and other cash crops. The project will allow for expanded and more dependable agricultural production through rehabilitating and climate-proofing defunct irrigation schemes which have lacked maintenance over the last 20-30 years. Overall, the sub-projects will (i) enhance agriculture productivity, (ii) promote climate resilience (iii) support commercialization and connectivity (value chains and market linkages), (iv) support sustainable natural resource management, and (v) ensure environmental sustainability, (vi) contribute to gender development, and (vii) address institutional constraints. More specifically, the sub-projects address agriculture productivity constraints such as (i) low irrigation efficiency and water productivity, (ii) seasonal variations in water availability, (iii) inadequate operation and maintenance, and (iv) weak water resources management.

126. The investment will include the establishment of FWUCs, training on improved on-farm water management and improved agricultural techniques and watershed protection and management, increasing HH income, and providing more sustainable livelihood options for local communities.

C. Demographic Information of the AHHs

127. A socio-economic survey (SES) was conducted simultaneously with IOL in March 2022 the gender and age out of the 62 AHHs of the Subproject, the majority or 32 AHHs are males (51.61%), and the remaining 30 AHHs or 48.39% are females. As for age, the largest groups are between 51-64 years (40.32%), 35-50 years (32.26%), and over 65 years (14.52%). The average AH size is 4.9 persons/household. Among the total of 304 affected household members (APs), the largest age group of household members is under 18 years or 18 to 25 years old (24.67%), followed by 26 to 34 years old & 35 to 50 years old (16.78% & 16.45%), 51-64 years (8.88%), and over the 65 years old 8.88%. the SES result of the household member is detailed with the result of children age under 5 years old in the household 8.55%, 6 to 12 years old 12.50%, and 13 to 18 years old 12.50%. Tables 33 and 34 summarize the gender of AHHs, and the age of AHHs and AHs members, respectively.

Table 33: Summary of Gender of AHHs

Subproject	Commune	Gender of AHHH			AH/APs	Average APs/HH
		Female	Male	Total		
O'Kamprok	Preah Andoung	7	4	11	11 AHs/42 APs	3.82
Sub-total 1		7	4	11	11 AHs/42 APs	3.82
Pram Kompheak	Spueu	2	0	2	2 AHs/13 APs	6.50
	Svay Teab	21	28	49	49 AHs/249 APs	5.08
Sub-total 2		23	28	51	51 AHs/ 262 APs	5.14
Grand Total		30	32	62	62 AHs/304 APs	4.90
Percentage (%)		48.39%	51.61%	100.00%		

Source: IOL/SES, March 2022

Table 34: Summary of Age of AHHs

Subproject	Commune	21 - 34 yrs	35 - 50 yrs	51 - 64 yrs	Over 65 yrs	Total
O'Kamprok	Preah Andoung	0	4	4	3	11
Sub-total 1		0	4	4	3	11
Pram Kompheak	Spueu	1	1	0	0	2
	Svay Teab	7	15	21	6	49
Sub-total 2		8	16	21	6	51
Grand Total		8	20	25	9	62
Percentage (%)		12.90%	32.26%	40.32%	14.52%	100.00%

Source: IOL/SES, March 2022

Table 35: Gender of AH Members

Subprojects	Commune	Female	Male	Total
O'Kamprok	Preah Andoung	23	19	42
Sub-total 1		23	19	42
Pram Kompheak	Spueu	7	6	13
	Svay Teab	115	134	249
Sub-total 2		122	140	262
Grand Total		145	159	304
Percentage (%)		47.70%	52.30%	100.00%

Source: IOL/SES, March 2022

Table 36: Age of AH Members

Subproject	Commune	0-5 yrs	6-12 yrs	13-18 yrs	18-25 yrs	26-34 yrs	35 - 50 yrs	51 - 64 yrs	Total
O'Kamprok	Preah Andoung	3	4	3	8	8	7	9	42
Sub-total 1		3	4	3	8	8	7	9	42
Pram Kompheak	Spueu	2	2	4	2	1	1	1	13
	Svay Teab	21	32	30	65	42	42	17	249
Sub-total 2		23	34	34	67	43	43	18	262
Grand Total		26	38	37	75	51	50	27	304
Percentage (%)		8.55%	12.50 %	12.17%	24.67%	16.78%	16.45%	8.88%	100.00 %

Source: IOL/SES, March 2022

128. Civil Status. The majority or 53 AHHs (85.48%) are married and 7 AHHs or 11.29% are widowed and there is 2 AHHs (3.23%) are single. Table 38 summarizes the marital status of AHHs.

Table 37: Summary of Civil Status of AHHs

Subprojects	Commune	Single	Married	Widow/er	Total
O'Kamprok	Preah Andoung	1	9	1	11
Sub-total 1		1	9	1	11
Pram Kompheak	Spueu	0	2	0	2
	Svay Teab	1	42	6	49
Sub-total 2		1	44	6	51
Grand Total		2	53	7	62
Percentage (%)		3.23%	85.48%	11.29%	100.00%

Source: IOL/SES, March 2022

129. Education Attainment Levels. A total of 19 AHHs or 30.65% have attained secondary level education, followed by primary level education by 24 AHHs or 38.71% and high school/university-level education by 7 AHHs or 11.29%, while 10 AHHs (6.45%) reported had no education, or not attended school. The male AHHs of the Subproject generally are better educated than females. Among the total of 304 APs, 123 (40.46%) have primary level education, followed by high school level education 77 APs (25.33%) and secondary level education 26 APs (8.55%), while 65 APs (21.38%) have not started school and have no education attainment.

130. During the public consultations meeting, the social safeguard expert try to explain the project and subproject scope and distributed the updated PIBs. For the illiterate people (as seen in Tables 38), the Social Safeguards expert assisted the illiterate AHs by reading out all the information in the updated PIB to them.

Table 38: Summary of Education Levels of AHHs by Gender

Subprojects	Commune	No Schooling/did not attend formal education	Primary School	Secondary School	High School	University /College completed	Total
O'Kamprok	Preah Andoung	1	4	4	2	0	11
Sub-total 1		1	4	4	2	0	11
Pram Kompheak	Spueu	0	0	1	1	0	2
	Svay Teab	9	20	14	4	2	49
Sub-total 2		9	20	15	5	2	51
Grand Total		10	24	19	7	2	62
Percentage (%)		16.13%	38.71%	30.65%	11.29%	3.23%	100.00%

Source: IOL/SES, March 2022

Table 39: Summary of Education Levels of AH Members

Subprojects	Commune	No Schooling/did not attend formal education	Primary School	Secondary School	High School	University	Total
O'Kamprok	Preah Andoung	10	15	2	14	1	42
Sub-total 1		10	15	2	14	1	42
Pram Kompheak	Spueu	3	3	2	3	2	13
	Svay Teab	52	105	22	60	10	249
Sub-total 2		55	108	24	63	12	262
Grand Total		65	123	26	77	13	304
Percentage (%)		21.38%	40.46%	8.55%	25.33%	4.28%	100.00%

Source: IOL/SES, March 2022

D. Occupation, Income, and Expenditure

131. Occupation. For both irrigation subprojects, 51 AHHs (82.26%) are farmers, 4 AHHs (6.45%) selling goods, 3 AHHs (4.84%) in government officers, and 4 AHHs (6.45%) with no job or are homemaker or children support. Concerning the occupation of the APs, 132 APs or 43.42% work as a farmer, 25 APs or 8.22% are private employees while 6 APs or 1.97% are public sectors. The majority or 128 APs or 42.11% are not working, are at school, or are retired. Tables 40 summarizes the primary and secondary occupation of the AHHs and AH members, respectively

Table 40: Summary of Primary Occupation of AHHs

Subprojects	Commune	No Job/Female Homemaker/Children Support	Farmer	Seller	Government Officer/Staff	Total
O'Kamprok	Preah Andoung	3	8	0	0	11
Sub-total 1		3	8	0	0	11
Pram Kompheak	Spueu	0	1	1	0	2
	Svay Teab	1	42	3	3	49
Sub-total 2		1	43	4	3	51
Grand Total		4	51	4	3	62
Percentage (%)		6.45%	82.26%	6.45%	4.84%	100.00%

Source: IOL/SES, March 2022

Table 41: Summary of Primary Occupation of AH Members

Subprojects	Commune	No Job (Student, Small, Retired, Children Support .etc)	Farmer (Farming, livestock, Orchard, etc.)	Seller (Grocery, goods, etc)	Government Employee/Staff	Service Provider (Hairdresser, Motor repair, etc.)	Services Provider	Private Employee/Factory Worker or Staff/Laborer Work	Doctor	Total
O'Kamprok	Preah Andoung	20	16					6		42
Sub-total 1		20	16					6		42
Pram Kompheak	Spueu	10	1	1					1	13
	Svay Teab	98	115	8	6	2	1	19		249
Sub-total 2		108	116	9	6	2	1	19	1	262
Grand Total		128	132	9	6	2	1	25	1	304
Percentage (%)		42.11%	43.42%	2.96%	1.97%	0.66%	0.33%	8.22%	0.33%	100.00%

Source: IOL/SES, March 2022

132. The household member Income per month calculation in the SES result informed that there are 19 AHs (111 APs) living under the poverty line or the 71 USD per month/APs

(30.65%). Then 18 AHs (94 APs) have an income rank between 72 to 100 USD per month/APs (29.03%), 23 AHs/92 APs with an income rank between 101 to 250 USD per month/APs (37.10%), and there are 2 AHs (7 APs) has income rank between 251 to 500 USD per month/APs (3.25%). Table 42 summarizes the monthly income of the AHs/person/month.

Table 42: Summary of Monthly Income of HHs per Person

Subproject	Commune	Under Poverty Line (71 USD/APs)	72 - 100 USD	101 - 250 USD	251 - 500 USD	Total AHH
O'Kamprok	Preah Andoung	4	4	3		11
Sub-total 1		4	4	3	0	11
Pram Kompheak	Spueu		1	1		2
	Svay Teab	15	13	19	2	49
Sub-total 2		15	14	20	2	51
Grand Total		19	18	23	2	62
Percentage (%)		30.65%	29.03%	37.10%	3.23%	100.00%

Source: IOL/SES, March 2022

1. Expenditure. Housing expenditure for most, or 24 AHs or 38.71% is from \$ 100-200/month/AH. Whereas 3 AHs or 4.84% have expenditures over \$ 400 to 500/month/AH. Table 43 summarizes the monthly expenditure of the AHs.

Table 43: Summary of Monthly Expenditure of AHs

Expenditure Rank (\$)	O'Kamprok Irrigation Subproject	Pram Kompeak Irrigation Subproject		Total	Percentage (%)
	Preah Andoung	Spueu	Svay Teab		
0-50	2		4	6	9.68%
50-100	4		12	16	25.81%
100 - 200	4		20	24	38.71%
200 - 300	1		5	6	9.68%
300 - 400		1	6	7	11.29%
400 - 500		1	2	3	4.84%
Total	11	2	49	62	100.00%

Source: IOL/SES, March 2022

E. Vulnerability

133. Special attention has been paid to identifying vulnerable groups that will be affected by the subproject during the Due Diligence Report Report (DDR) stage. Specific concerns were expressed during the conduct of the public consultation meeting and in the case of the one-to-one or house-to-house consultations during the DDR preparation stage with all AHHs in targeted measures to avoid or mitigate adverse impacts.

134. The data gathered during SES helped in identifying the impact, vulnerability, and risks ensuring the needs and concerns of the poor and vulnerable, particularly women are addressed in this DDR, such as the affected household head (AHHs) were illiterate.

135. Cambodia uses an absolute poverty line definition experiences in 2013 (\$33/person) and adjusts the methods and upgraded the poverty rate in 2021 (\$70.58/person) by the Ministry of Planning (MOP) introducing new poverty lines. The revisions to the poverty lines include (a) food poverty line per person per day; and (b) a non-food component that is estimated separately for Phnom Penh, other urban, and rural areas. Cambodia Socioeconomic Survey 2019-2020 identified that those who earned less than \$70.58 per person per month considered living under the poverty line for another urban area. The poverty line may be updated accordingly during DDR implementation as per the latest national poverty line in case this becomes available during the DDR implementation (Based on SES and at the time of IOL, 19 AHs/111 APs have self-reported income below the poverty line of Cambodia in this DDR.

136. As part of the social impact assessment conducted during the preparation of the DDR, the poor and vulnerable AHs who may be differentially or disproportionately affected by the subproject have been identified based on the criteria established by GDR. The Subproject has 19 AHs/111 APs have been identified as poor and vulnerable. Targeted measures have been designed for the poor and vulnerable AHs. The Subprojects will ensure that vulnerable groups are not disadvantaged and that they are equal beneficiaries of the Subproject's infrastructure. Table 44 summarizes AHs below and above the national poverty line.

Table 44: Summary of AHs below and Above Poverty Line

Subprojectt	Commune	Under Poverty Line		Over Poverty Line		Total
		Female	Male	Female	Male	
O'Kamprok	Preah Andoung	4		3	4	11
Sub-total 1		4		3	4	11
Pram Kompheak	Spueu			2		2
	Svay Teab	8	7	13	21	49
Sub-total 2		8	7	15	21	51
Grand Total		12	7	18	25	62
Percentage (%)		19.35%	11.29%	29.03%	40.32%	100.00%

Source: IOL/SES, March 2022

F. Indigenous Peoples

137. There are no indigenous peoples impacted by the Subprojects. A total of 62 AHs (100%) of the households are Khmer. All these AHs are fluent in Khmer and have their own business, are employed, or are government officers. None of the AHs have any vulnerability characteristics either. Therefore, the IOL/SES verified that the AHs are not considered an IP based on possession of the characteristics of IP as per ADB SPS (2009) Safeguard Requirement 3 (para.6) classification. Hence, as per the Indigenous Peoples Planning Framework (IPPF), para 34, the Indigenous Peoples Safeguards policy is not triggered

Table 45: Summary of AHs Ethnicity

Subprojects	Commune	Khmer	Total
O'Kamprok	Preah Andoung	11	11
Sub-total 1		11	11
Pram Kompheak	Spueu	2	2
	Svay Teab	49	49
Sub-total 2		51	51
Grand Total		62	62
Percentage (%)		100.00%	100.00%

Source: IOL/SES, March 2022

G. Voluntary Donation

138. The community and affected household heads (AHHs) are prepared to voluntarily donate their private assets to secure clear benefits that will be realized under the irrigation scheme. Given that the subproject will involve voluntary donations, and therefore as outlined in October 2017 Land Acquisition and Resettlement Framework (LARF), a Due Diligence Report Report (DDR) needs to be prepared and submitted to the Inter-Ministerial Resettlement Committee for approval before submitting to ADB for concurrence. The DDR will focus on a rigorous due diligence procedure with full documentation to verify voluntary donation bona fides.

139. Therefore, this DDR is prepared as per the October 2017 LARF and demonstrates that:

- (i) the Subproject site is selected in full consultation with landowners and any non-titled affected people (APs);

- (ii) voluntary donations do not severely affect the living standards of APs and the amount to be acquired from each AH does not exceed 10% of the total assets and/or landholdings of the HH.
- (iii) voluntary donations are linked directly to benefits for the AH.
- (iv) any voluntary donation will be confirmed through the written record and is subject to the DDR
- (v) there is an adequate grievance process in place.
- (vi) no AH will be displaced from housing and severely affected; and
- (vii) no affected household is vulnerable.

140. The assessment of impacts under each of the activities under (i) – (vii) is summarized as follows.

- 1) Full consultation with landowners and any non-titled affected people. Consultations were conducted in both subproject's areas. A total of ten (10) consultation meetings were conducted with 216 participants out of which were 61 females in 2021 and 2022 during DDR preparation.
- 2) Voluntary donations do not severely affect the living standards of APs and the amount to be acquired from each AH does not exceed 10% of the total assets and/or landholdings of the HH. None of the AH exceeds 10% of the total assets. The detailed result of impact is in detail above.
- 3) Voluntary donations are linked directly to benefits for the AH. All benefits under the Subprojects have been explained in detail to the AHs who have agreed to voluntarily donate the affected assets for the irrigation scheme under the Subproject.
- 4) Any voluntary donation will be confirmed through the written record and is subject to the DDR. 62 AHs signed the voluntary donation forms with thumbprints and witnessed. These are illustrated by the raise of hands in the figure below in each public consultation meeting.
- 5) There is an adequate grievance process in place. The Project level grievance redress mechanism discussed in Section GRIEVANCE REDRESS MECHANISM will be established and will apply to this Subproject.
- 6) There are 19 AHs/111 APs there are the vulnerable AHs by indicating they were (i) poor (under the poverty line), and for other AHs there is no informed that as to be the vulnerable AHs based on SES data or with meaningful support.
- 7) No AH will be displaced from housing and severely affected. There are no main structures or houses affected. Therefore, no AH has been displaced from the housing. All the resettlement impacts are minor or do not exceed 10% of affected assets. Only the other structure, cropland, and trees are affected as mentioned in the table of impact above.

141. During conduct the public consultation meeting, some villagers are busy on the farmland in the morning and others are busy in the afternoon with other activities. Therefore, several public consultative meetings were conducted within the available time possible. During each public consultation meeting, the participants were informed in detail about the civil works to be constructed schedule and when it started. The participants asked for clarifications on the size of land to be acquired and the reuse of land in each irrigation system after the completion of the rehabilitation works.

142. In this regard, the commune authority also has issued the confirmation letter of those locations and farmer names in the sense of agreeing to use only temporarily during cultivation, and if any development project occurs, it is necessary to return it to the state without any condition or any requesting. The farmers who use those existing canal land are approved and have a confirmation letter to keep as a record or reference when the government needed or causes any dispute.

143. The result of the meeting was that 62 AHHs agree to return all the existing canals has been cultivated to the communities and the project for rehabilitated and improved the irrigation system follows the DED. Especially, they are happy and want to see the construction start soon and can be cultivated with double-time per year as expected.

Figure 29: Resettlement and Public Consultation



Source: the public consultation meeting with AHHs and detail explanations about project and distribution the PIBs

V. PUBLIC CONSULTATION AND PARTICIPATION

144. Public consultation and participation aim to develop and maintain avenues of communication between the Project, stakeholders, and AHs. To ensure that the views and concerns of the AHs are considered in Project/Subproject preparation and implementation and to reduce or offset adverse impacts and enhance benefits from the Project/Subproject, a strategy of meaningful participatory approach has been adopted by and implemented under the Project/Subproject for information disclosure, consultation, and participation. All consultations have been presented verbally in the Khmer language for the illiterate to fully understand and be able to participate while using visual tools such as maps and drawings. During the consultations, the project team explained the project and subproject scope and distributed and explained the PIBs (Khmer language). For the illiterate people, the social safeguard and project team assisted the illiterate AHs by reading out all the information in the PIBs to them. The Social Safeguards and project team asked the illiterate AHs if they fully understood the information on the Project and Subproject and they indicated a yes.

A. Consultation and Participation

145. The first public consultations in both subprojects were conducted during the feasibility study under the project preparatory technical assistance by the consultants in January and February 2017.

146. Several public consultation meetings were done during the draft DED and also when the DED was completed as detailed in table above. The separated public consultation was carried out in March after the demarcation finished and identify the affected household in each village inside the project areas with meaningful consultation and distributed the PIBs.

147. During the public consultation was conducted with all AHs during to the commencement of the IOL/SES and the site visit was led by Social Safeguards and assisted by local authorities in 2021 and 2022, a standard means of the consultation was disseminated to all local people, community, local authorities, stakeholder, and especially the affected household (see Annex 8). During the public consultation meeting, the AHs were informed about the Project and Subproject scope, entitlements, compensation for lost assets, GRM, including contact persons, demarcation, and detail about the IOL/SES. The updated PIBs which included attachments on GRM steps and key contact persons including the members of the GRM were distributed and explained to all attendees (see the annex of PIB and GRM in Annex 23 & 24).

148. The attendees were informed that they will be provided the detailed basic information about/her household and detailing their affected assets, income, and land information during the conduct of the IOL/SES. The updated PIB was shared with and explained to affected households, local people have participated, local authorities, and other stakeholders during the conduct consultation meeting. This enabled the APs to confirm the loss of assets and the measurements and fully understand the basis on which the compensation will be paid for the loss of assets and other entitlements. All APs were required to confirm the loss of assets and the measurements.

Table 46: Detail information of public consultation meeting done before and during DDR preparation

No	Consultation	Date	Location	Participant
1	Consultation	7th September 2021	Preah Andoung	47 / 15 Female
2	Consultation	8th September 2021	Chey You	34 / 9 Female
3	Consultation	9th September 2021	Svay Teap	34 / 16 Female
4	Consultation	12th March 2021	Thnal Beak Kerd	8 / 0 Female
5	Consultation	14th March 2022	Speu & Cheyyou	15 / 1 Female
6	Consultation	18th March 2022	Thnal Beak Kerd	27 / 8 Female
7	Consultation	19th March 2022	Ou Da	12 / 0 Female

No	Consultation	Date	Location	Participant
8	Consultation	19th March 2022	Preah Andoung	21 / 7 Female
9	Consultation	19th March 2022	Pramath Dei	10/ 5 Female
10	Consultation	22nd March 2022	Preah Andoung	8 / 0 Female

Source: Public consultation information conducted by project team and consultant in 2021 & 2022

Figure 30: Public Consultation Meeting and PIBs Distribution



Sources; Public consultation meeting in March 2022 in both sub-projects

149. Keeping affected people and the public informed about the Project and Subproject, benefits, and potential impacts are important. The disclosure of relevant information on the Project and Subproject helps the displaced persons and other stakeholders to understand the risks, impacts, and opportunities of the development project/subproject. Meanwhile, meaningful dialogue in consultations can avoid the potential for conflicts, address the concerns of persons to the extent possible, avoid bottlenecks to minimize project delays, and contribute towards mitigating adverse impacts. Information disclosure on the Project and subproject were achieved by conducting 6 public consultation meetings at the affected villages participated by affected households by the CS teams (CS1 and CS5), PMU, PDOWRAM (members of IRC-WG and PRSC-WG), relevant local authorities. The Public Information Brochure that was prepared and contained details about the Project and the Subproject was distributed to the participants before the commencement of the meetings and the PIB contents were explained in detail during each meeting.

150. The DED drawings of the Subproject were displayed, presented, and explained during each meeting so that the AHs fully understood the Subproject and its components. The approved DDR will be disclosed on ADB and MOWRAM websites. A summary of the approved DDR in Khmer will be placed in the commune and village offices to ensure disclosure to the APs. In addition, corrective action plans, if any, the executive summaries of semi-annual monitoring reports, and any new report will also be disclosed to the APs in Khmer.

151. In particular, if the affected household requests to voluntarily donate the affected assets to the project without coercion and put any pressure on him or her and their household, the project accepts it by preparing the donation documentation by reviewing the project policy without any bias. For the voluntary donation document and processing, the affected household will detailed verbal explanation was provided, and attendance was signed/thumb printed by including the witness, local authorities such as his/her chief of the village, and an official stamp from the commune office to be references. (please the donation form in annex 22)

152. So, in each consultation meeting, the participants were made aware of the voluntary donation criteria agreed between ADB and RGC in the October 2017 LARF. They were informed that the subprojects which meet the following criteria may be considered under voluntary donation.

- a. the Subproject site is selected in full consultation with landowners and any non-titled affected people (APs);
- b. voluntary donations do not severely affect the living standards of APs and the amount to be acquired from each AH does not exceed 10% of the total assets and/or landholdings of the HH;
- c. voluntary donations are linked directly to benefits for the AH;
- d. any voluntary donation will be confirmed through the written record and is subject to the DDR;
- e. there is an adequate grievance process in place;
- f. no AH will be displaced from housing and severely affected; and
- g. no affected household is vulnerable

153. In addition to informing the voluntary donation criteria, the participants were fully informed that they have the right to receive compensation for their land and the equivalent amount of compensation for the land they wish to donate. They were also informed that they have the right to receive compensation for the fruit and timber trees. All participants were given the PIB and explained it in detail. The PIB (Annex 23) provided clear and adequate information on the project and subproject and the AHHs participated in the subproject planning. They were also provided with copies of voluntary donation forms and explained. The grievance mechanisms were explained and the AHs were appropriately informed and consulted about the Subproject and contact information of MOWRAM's SEOs have also been disclosed during the consultation process.

154. As described, when people chose to voluntarily donate the process will be adequately recorded and documented in English and Khmer and documentation will be publicly disclosed at the local level (such as commune offices) and national level (MOWRAM website), with sensitive personal details of people removed to protect their privacy.

155. There were 3 consultation meetings conducted with villagers of the O'Kamprok irrigation subproject and 7 consultation meetings were conducted with the villager of the Pram Kompheak irrigation subproject also ground exercises were conducted by showing the community and AHHs on engineering design and social impacts in the fields. After the detailed explanations of the DED and on-site demarcations practices of land boundaries to be acquired from the design engineer, all participants fully understood the Subproject and its components.

156. The AHs who owned affected assets (crops, trees, and other structures) also understood the benefits of the irrigation scheme and their willingness to donate to the Subproject. The participants have explained the classification of involuntary resettlement impacts under the A, B & C categories of ADB's Safeguard Policy Statement (2009).

157. Below, there is a summary of the minute of the meeting during conduct the public consultations undertaken with the participants.

B. Agenda for Public Consultation Meeting

Project Background

- Project background and detailed description and its purpose
- Explanation of the subproject scope and standard procedure on resettlement policies.
- Project design, funding, and institutional arrangement
- Detail about project location, benefits, and impact types

Resettlement Activities

- Detail about RGC and ADB resettlement policy (SPS 2009)
- Detail about the project's involuntary resettlement framework
 - What is the impact? What is the kind of impact types? What is the poor and vulnerable group?
 - Explanation of Corridor of impact (COI) and Right-of-Way (ROW) and demarcation working for impact assessment
 - A detailed explanation of the framework for compensation and entitlement, Cut-off-date, Grievance Redress Mechanism (GRM), RCS requirement, etc.
 - Details about IR & IP categorization, report/documents requirement, report preparation, and responsibility during construction start.
 - GDR (DRP/DMS, PRSC, PGRC) for categories A & B
 - Project Social Safeguard Expert (GRM, IOL/SES) for category C.
- Distribution of the Khmer updated PIB and detailed explanation and discussion
 - The updated PIB was read one by one paragraph by the social safeguards and the project team to participated especially assist the participant who cannot read
- Detail explanation of voluntary donation and policy complying
 - Project policy (LARF)
 - Vulnerable affected households (AHs)
 - Compensation vs EM
- Detail about IOL/SES and RCS

Question and Answer (QA)

- Encourage all the participants to try to be raising their questions, concerning, suggestions, ideas, or recommendation
- Question and answer or detailed discussion

Table 47: Summary of Consultations

Type	Date	Venue and type of stakeholders	Topic and Summary of Discussions	Total number of consulted
Public Consultation Meeting (PCM)	7 th September 2021	Preah Andoung commune	<ul style="list-style-type: none"> • The local authorities, other stakeholders, and local peoples have appreciated the explanation and full understanding of the project and standard procedure on resettlement policies. • The local authorities will try their best and assist to the project when the project needs or request any support and will share or provide all the document's needs and requirement. • Some of the participants had already about the subproject from the local authorities. The local people were happy with the project/subproject outcome of improving their livelihood with farming and earning more income for double-time cultivation. • All the participants want to see the project construction start soon in/her community. Because they area herd the irrigation restoring long year ago but no activities. So, this is the best time for everyone to face the project practice and under the best policy for the local people and communities. 	47 / 15 Female
Public Consultation meeting	8 th September 2021	○ Cheyyou Commune		34 / 9 Female
Public Consultation meeting	9 th September 2021	Svay Teap commune		34 / 16 Female

			<ul style="list-style-type: none"> The people agreed to donate the affected property, even though they know that the project will be compensated because it was less than what he would get from the project, a canal that could be used forever. 	
Consultation meeting	12 th March 2021	Thnal Beak Kerd village	<ul style="list-style-type: none"> The local authorities, communities, and affected households were happy after the detailed explanation of the project/subproject and especially detail explained of the standard procedure of resettlement policy, LARF and EM when they lose their assets and especially too much focus on the vulnerable AHs The participants are fully understanding the social safeguard by reading the PIBs and detailed discussion one by one in the detailed meaning by dissemination, especially the GRM and urgent contact list when they have any complaints, suggestions, or any issues met during project preparation and construction. The participant always worry about the construction schedule and want to see the civil work start as soon as possible, especially during the dry season is better for construction work and do not have any disruption to their farming activities. During the consultation, they are raising that for the minor impact found, there is no matter than the community getting the benefited from the project that they are waiting long year ago for irrigation. So, they were willing to voluntarily donate their impact assets to the project without any requesting compensation. 	8 / 0 Female
Public consultation meeting	14 th March 2022	Spueu and Chey You commune		15/ Female 1
Public consultation meeting	18 th March 2022	Thnal Beak Kerd village		27/8 Female
Public consultation meeting	19 th March 2022	Ou Da		12/ 0 Female
Public consultation meeting	19 th March 2022	Preah Andoung commune		21/7 Female
Public consultation meeting	19 th March 2022	Pramath Dei village		10/5 Female
Public consultation meeting	22 nd March 2022	Preah Andoung commune		8/2 Female

Source: Public consultation information conducted by project team and consultant in 2021 & 2022

C. Consultation During Subproject Implementation

158. A follow-up consultation will be conducted after approval of this DDR to disclose the information in the DDR and prepare for the compensation payments for vulnerable AHs. The meeting will be held in a public place at the commune or village for all AHs and commune/village representatives and the PIB for the compensation package will be provided and explained to all AHs. All consultations and disclosure during implementation will be presented verbally in Khmer for the illiterate to fully understand and be able to participate. Updated PIBs will be explained after consultations with the illiterate if needed.

D. Information Disclosure

159. The PIB translated into Khmer was also distributed and explained to the AHs during the prepared DDR (please see annex 23). This DDR will be translated into the Khmer language and posted at each commune office for easy and free access to the AHs and the affected communities. For illiterate people, suitable other communication methods will be used based on the discussion and in consultation with the AHs (as explained above). The DDR will also be disclosed on the website of the MOWRAM both in Khmer and English.

160. Public information and disclosure about the Subproject will be continued during the DDR implementation in the Subproject areas. The updated PIB will be distributed after the contract award to update the AHs, especially regarding the works construction schedule and any potential temporary impacts. The PIB contains information about the Project and Subproject, entitlements or compensation for the AHs, the local GRM members, including agencies (i.e., ADB, MOWRAM/PMU, etc.) so that AHs are clear about whom they should contact for their concerns.

161. Particular attention in disclosure will be given to women, the poor, and other vulnerable AHS. All consultation and disclosure activities will be properly documented; minutes of meetings, photos, and attendance sheets will be prepared and recorded.

162. For these two subprojects, the MOWRAM-PMU will submit the following documents to the ADB for disclosure on ADB's website after their approval and obtained:

- (i) This DDR was approved by ADB;
- (ii) DDR updates, if any; a new IR, an updated DDR, and corrective action plan prepared during the subproject implementation if any.
- (iii) Semi-annual social safeguards monitoring reports.

VI. GRIVANCE REDRESS MECHANISIM

163. The grievance redress mechanism (GRM) outlined in the October 2017 LARF will only apply to land acquisition and resettlement plans but not to the voluntary donation of affected assets under this DDR.

164. For voluntary donations, the MOWRAM will establish a project level for receiving and resolving grievances or complaints on voluntary donations, environmental and other social safeguards including any project implementation issues raised by the APs. (see commune GRM level in the annex 24). The social and environmental officers (SEOs) of MOWRAM will be responsible for receiving and resolving in a fair, objective, and constructive manner, all concerns or complaints raised by affected households due to voluntary land donations. Their broad responsibilities in grievance management include:

- Developing and publicizing the grievance management procedures during the voluntary land donation consultation process.
- Receiving, reviewing, investigating, and keeping track of grievances;
- Adjudicating grievances.
- Monitoring and evaluating fulfillment of agreements achieved through the grievance mechanism.

165. For the interest of all parties concerned, the grievance mechanism is designed to solve disputes at the earliest possible time. A recommended timeframe for the resolution of a complaint should be sought within two weeks. However, where a complaint cannot be readily resolved, then it must be escalated.

166. The first level of complaint resolution, following traditional methods in Cambodia, should be the Village and/or Commune level as described above which may be able to resolve issues on the spot. The Village/Commune level should record the grievance and how it was resolved and communicate it to MOWRAM's SEOs. In cases where the grievance is related to a labor dispute, the grievance may be first submitted to the contractor and/or human resource staff of the contractor directly

167. In cases where grievances cannot be resolved on the spot, the second level of complaint people will be able to file grievances directly with the SEO. People will have been informed of the SEO's contact information during consultations. The SEO will be able to record the grievance and offer a solution within 15 days, consulting with the MOWRAM Project Manager and Director, as needed. This may include a visit to the project site by the SEO if necessary. There are no fees or charges levied for the lodgment and processing of grievances for level one or two.

168. In cases where the grievance still cannot be resolved, or not resolved to the satisfaction of the person making the complaint, the person could decide to submit a complaint to the District or Province authorities. The Complainant could also decide to submit the complaint directly to the Courts. The complainant will bear the cost for these steps but will be reimbursed for their expenses by the MOWRAM if their complaint is successful.

Figure 31: Diagram of Grievance Redress Mechanism

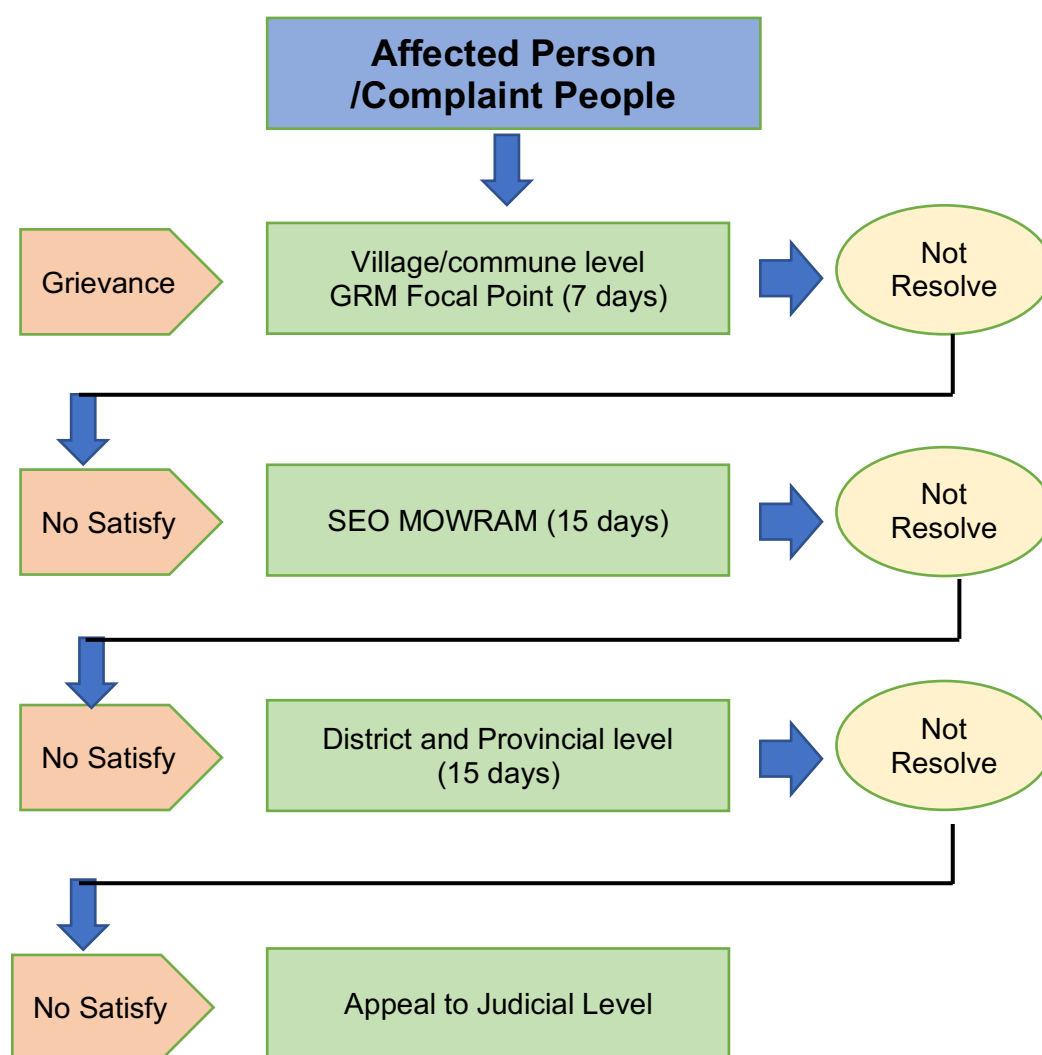

Source: The project processing complaint or GRM processing

Table 48: Composition of Commune GRM of O’Kamprok irrigation subproject

No	Name		Position	Position Assigned	Phone Number
1	Mr.	Om Sengou	Chief of commune	Chairman	011526222
2	Mr.	Khem Long	Sub-chief	Sub-chief	0889388225
3	Ms.	Yen Trem	In charge of commune affairs women and children	Member	0973512852
4	Mr.	Moeng Trong	Member of commune council	Member	0717388484
5	Mr.	Tourn Ok	Village chief of	Member	0973851952
6	Mr.	Heng Nang	Village chief of	Member	060619548
7	Mr.	Ban Chean	Village chief of	Member	0976176312
8	Mr.	Sorn Sern	Commune clerk	Member	095649464

Sources: Name of the focal person established the GRM for CFAVC project under the O’Kamprok irrigation subproject

Table 49: Composition of Commune GRM of Pram Kompreak irrigation subproject

No	Name	Position	Position Assigned	Phone Number
Svay Teap commune (GRM)				
1	Mr. Toeng Yard	Chief of commune	Chairman	012419426
2	Mr. Kim Bonlong	Member of commune council	Sub-chief	012479009
3	Ms. Teb Dady	In charge of commune affairs women and children	Member	012416643
4	Mr. Ngen Chan	Member of commune council	Member	012289039
5	Mr. Hak Tourn	Member of commune council	Member	012523598
6	Mr. Soy Sarein	Member of commune council	Member	087298963
7	Mr. Ong Ron	Village chief of Tnol Bekkert	Member	092901391
8	Mr. Nhim Sotoun	The village chief of Ou Da	Member	0884446656
9	Mr. Tourn Sokkha	The village chief of Svay Teab	Member	092671427
10	Ms. Chea Kimcheang	The village chief of Bromatt Dey	Member	011437900
11	Mr. Ly Sida	Commune clerk	Member	012989493
Spueu commune (GRM)				
1	Mr. Men Hun	Chief of commune	Chairman	012206836
2	Mr. Meas Vuthy	Member of commune council	Sub-chief	0889545482
3	Ms. Yu Gechnai	In charge of commune affairs women and children	Member	0713777337
4	Mr. Tre Yuntha	Member of commune council	Member	0979449060
5	Mr. Khat Kimsreng	Village chief	Member	0888537303
6	Mr. Pnhav Sothea	Commune clerk	Member	068292111
Cheyyou commune (GRM)				
1	Mr. Sos Matt	Chief of commune	Chairman	012496465
2	Mr. Hean Sokha	Member of commune council	Sub-chief	092379361
3	Ms. Yi Sreypich	In charge of commune affairs women and children	Member	092121077
4	Mr. Sreng Thy	Member of commune council	Member	012390199
5	Mr. Oel Mosa	Village chief	Member	077614193
6	Mr. Lov Chandara	Commune clerk	Member	090747979

Sources: Name of the focal person established the GRM for CFAVC project under the O'Kamprok and Pram Kompreak irrigation subproject

VII. INSTITUTION ARRANGEMENT

A. Ministry of Water Resources and Meteorology (MOWRAM)

169. The Project and Subproject will be implemented by MAFF as the Executing Agency (EA) through the Project Management Unit (PMU), which will support the EA to undertake overall oversight and management of the Project. The Ministry of Water Resources and Meteorology as the implementing Agency (IA). The PMU will be assisted by consultants to ensure that procedures are followed and that the implementation schedules are kept on track. The Provincial Department of Water Resources and Meteorology (POWRAM) in Kampong Cham Province is the Provincial Project Implementing Unit (PPIU) and receives direct support from PMU. However, the implementation of the DDR will be by the IA and if any resettlement impacts are unforeseen during Subproject implementation, the IA and PMU will notify GDR for corrective actions.

170. MOWRAM's Social and Environment Officers (SEOs) In cases where there are minor impacts on assets under the Subproject and the criteria for voluntary donation outlined in this DDR and LARF applies, the SEOs, under the direction and guidance of the Project Manager/Director, will be responsible for carrying out the processes of voluntary donations as described in this DDR and LARF. The SEOs will be responsible for adequately informing AHs to voluntarily donate assets. The SEOs will also be responsible for adequately documenting the process in line with this DDR and LARF. The SEOs will also be responsible for keeping people informed about the voluntary donation process, schedule, and grievance redress as outlined in this DDR and LARF. For voluntary donations, only the MOWRAM and SEOs will be responsible and GDR and other agencies will not be involved. The SEOs will report to the Project Manager/Director

B. PMU under MOWRAM

171. The PMU established in MOWRAM will carry out the following specific tasks related to the implementation of activities under DDR:

- (i) submit the Mission Aide Memoire or Memorandum of Understanding to GDR and seek the endorsement of provisions relating to DDR;
- (ii) Assist MOWRAM in the implementation of the Subproject; and
- (iii) advise GDR in case of any resettlement bottlenecks hampering or having the potential to delay the construction activities.

C. Cadastral Administration Office

172. The Cadastral Administration Office (CAO) under the Ministry of Land Management, Urban Planning and Construction is responsible for issuing titling documents, including the certificate of land use rights, hard titles, and social land concession as part of securing tenure for landless and issuing title documents for the land plots acquired; MOWRAM PMU and PDoWRAM PIU will be responsible on transaction costs such as administrative charges, taxes, registration and titling cost. For the land tenure status, it was confirmed by the local authorities that the land tenure status is the hard land title and was issued in 2005 by the Ministry of Land Management, Urban Planning, and Construction (MLMUPC).

D. Project Implementation Consultants

173. Project implementation consultants (PIC) will support MOWRAM, the PMU, and PIU to implement the Subproject and the DDR.

E. Linkage to the Award of Civil Works Contract with DDR

174. The civil works contracts for the Subproject shall be awarded only after the following conditions are met: (i) completion of an agreement to AHs; (ii) the whole scheme areas are free of all encumbrances, and (iii) Verification by SEO on the substantial compliance of the DDR implementation. These requirements will pave the way for ADB to issue its “No Objection” to MOWRAM for the award of the civil works contract to the civil works contractor. MOWRAM and PDOWRAM will ensure that no resettlement activities will overlap with the construction activities.

VIII. MONITOR AND REPORTING

175. Implementation of the DDR will require internal monitoring as the subproject does not have any involuntary resettlement impact

176. MOWRAM's social staff will be responsible for keeping adequate records of donations and ensuring they meet the provisions outlined in this DDR and in the October 2017 LARF (Table 6). As part of internal monitoring, the Project Manager will be responsible for reviewing the reports submitted by the SEO on voluntary donations and any grievances.

177. MOWRAM's social staff would conduct the subproject social safeguards both (Voluntary and Involuntary screening) and the due diligence on the voluntary land contributions. The social staff will report on the following:

- Verification of the Subproject site is selected in full consultation with landowners and any non-titled affected people
- Verification that voluntary donations do not severely affect the living standards of APs and the amount to be acquired from each AH does not exceed 10% of the total assets and/or landholdings of the HH;
- Verification that voluntary donations are linked directly to benefits for the AH
- Verification and documentation that assets required for the Subproject are given voluntarily and are free from any dispute on ownership or any other encumbrances;
- Verification that donated asset is within COI in Annex 7 and person(s) donating directly benefit from the Subproject;
- Verification that donated assets does not cause any significant impact on livelihoods;
- Verification that no relocation or displacement of persons from housing is involved and no AH is severely affected;
- Verification that meaningful consultation has been conducted in good faith with all potential donors, including that donors are aware that they were entitled to compensation. Separate discussions to be held with women as required to facilitate meaningful participation;
- Verification that a grievance redress mechanism is in place and a review and documentation of grievances, if relevant; and
- Verification that no affected household is vulnerable.

178. On reporting MOWRAM's PIU through the PICs will prepare quarterly progress reports on the implementation of DDR.

IX. CONCLUSION

179. This DDR covers the rehabilitation works of two existing irrigation subprojects in O’Kamprok and Pram Kompheak, and the construction of two FWUC offices at each respective irrigation scheme, Kampong Cham Province.

180. For the assessment work of the IR/IP for these both subprojects involved an extensive process as per LARF covering; (i) field reconnaissance from all relevant parties such as the engineering team, social and environmental safeguards team (8 public meetings), (ii) site impact assessment and consultation meetings with local authorities and communities with a representative of IRC-GDR, Resettlement Department (2 times), (iii) Consultation meeting with the relevant local authorities, communities, and local (4 public consultation meetings), and (iv) data collection and conduct the IOL/SES information with affected households, local authorities, and communities.

181. As the results, both sub-projects have been classified as IR/IP category C with involvement of minimal impacts to some other structures, trees, and land use of 51 AHs/262 APs in Pram Kompheak irrigation subproject. The project confirmed with minimal impact to trees and land use of 11 AHs/42 APs in O’Kamprok irrigation. The minimal impacts identified are voluntarily donated from all AHs where the donation process has been followed. However, of the total impacts identified, 19 AHs/111 APs of them have been found as vulnerable AHs. All vulnerable AHs will be paid the compensation at the replacement cost following LARF prior to the start of civil work.

182. Policy principles adopted in this project had been fully explained during the public consultation meeting. The team has explained that those who get affected by these two irrigations rehabilitation will be compensated or entitled to full compensation at the replacement cost. Besides this, the social safeguards team had explained to the public that the project will not accept the donation of any affected assets from asset owners if those AHs are falling into the vulnerable group. The donation of minimally affected assets can be made following the donation criteria of this project and validated by an independent third party.

183. The IOL/SES confirmed no impacts on private land and all the proposed rehabilitation irrigation lines inside the ROW of the canal. During the meaningful public consultation meeting, the team explained clearly that if this subproject rehabilitation causes any private own asset, the project will make the compensation paid to those who get affected by this subproject or they are entitled to compensation if their private assets are affected.

184. For the detailed information on the affected assets is detailed in the annex 9, 10, 11, and 12 below with the location GPS and impact types. So, the process of the meaningful public consultation meeting has been carried out the same as both subproject irrigation under package No. CFAVC-MOWRAM-KPC-CW 14-1 in Kampong Cham provinces.

185. Two proposed offices building of FWUC with the different size of land (11m by 16m in Pram Kompheak subproject and 15m by 15m in O’Kamprok irrigation subproject) but the same building layout (8m by 12m) have been assessed and screened. Those two locations are located on the available public land and confirmed no IR and IP impacts. The confirmation letter from relevant authorities is attached in the DDR in annex 27 and 28 confirming the detailed information of the selected sites.

186. Any additional land that may require to accommodate any additional structures under these two sub-projects during the implementation stages is subjected to be assessed and followed appropriate actions as per the process and procedures stipulated in LARF.

187. MAFF-PMU, the Executive agency (EA) issued a letter on 09 December 2020 to MOWRAM-PMU requesting for establishment of national GRM focal points and the MOWRAM-PMU issued a nominated letter on GRM focal points on 02nd March 2021.

188. The Local Grievance Redress Mechanism has been established for both subprojects and each of the commune offices for the local GRM members had been explained by social safeguards experts on how to handle any complaint raised by the villager. This local GRM is designed to cover both environmental and social safeguards issues during the sub-project implementation. Contact details of local GRC members are displayed on the information board of each commune office, as well as the procedure of filing complaints was also included in the PIBs in the local Khmer language and shared with each participant during the public consultation. It is also placed on the information board at four (4) community offices (Preah Andoung, Svay Teap, Speu, and Cheyou), and the complaint forms are made available at each commune.

189. Both primary and secondary data collection and consultations to two subprojects confirmed of no indigenous people or ethnic minorities living in that areas. Therefore, no further requirement and action on IP.

190. These two subprojects have been verified by an External Independent Third Party recruited under the CFAVC project, especially on the donation confirmation, the requirement as per approved LARF. The follow up actions and recommendations provided by ITP will be implemented and reported in to the SSMR. The detail recommendations and actions to be taken are provided in the Annex 15 of this DDR.

- a After the DDR is completed, the ITP reviewed and requested for the site verification in both subproject sites through field verification, consultation meetings, site checking, and FGDs.
- b Based on both time of site verification as detailed in each activity, all issues identified were adequately addressed by social safeguards team of the project and responding ITP and LARF.
- c The subproject related data and document were compared and responded to ITP by social safeguards team.
- d To avoid later stage issue, ITP recommended the team to properly communicate to construction contractor not to do any civil work for a section PK 0+150 to 0+200 (R) where the land is being used by Mr. Chhoun Chhoam. This is to avoid this land use claim from that user under the agreement in this DDR and update it status in the SSMR.
- e Before conducting the civil working or at construction phase, the consultation meeting or information sharing should be done to inform to all the local authorities and local people especially ensuring that the affected household understanding about construction schedule and day started working or mobilization of the construction. This is to help them prepare for harvesting the existing crops.
- f Before starting the construction work, the compensation must be provided to all vulnerable affected households based on cost calculation detailed in this DDR.

191. PIU and PMU with support from safeguards specialists will strictly monitor the construction activities and report on any unexpected impacts that may occur and incorporate those data into Social Safeguard Monitoring Report (SSMR).

Annex 1: Designed, Existing Width, COI, and Impact Location Table of O’Kamprok Irrigation Subproject

COI of SC 1: O’Kamprok Canal: 1700 m Long							Ahs
SC1 : Corridor Impact of COI							
Section	Designed Section (m)		Existing Top Wide		Col		
	LHS (m)	RHS (m)	LHS (m)	RHS (m)	LHS (m)	RHS (m)	
0+000	3.09	3.186	8.650	8.690	3.090	3.186	
0+050	3.67	3.66	8.650	8.690	3.670	3.660	Suggestion Change Location SC1
0+100	5.2	5.36	8.650	8.690	5.200	5.360	
0+150	7.05	7.3	8.650	8.690	7.050	7.300	
0+200	6.810	7.600	8.650	8.690	6.810	7.600	
0+250	6.650	6.640	8.650	8.690	6.650	6.640	
0+300	6.500	6.200	8.650	8.690	6.500	6.200	
0+350	6.180	6.150	8.650	8.690	6.180	6.150	
0+400	6.050	5.960	8.650	8.690	6.050	5.960	1(R+L)
0+450	6.260	6.110	8.650	8.690	6.260	6.110	
0+500	6.142	6.480	7.980	8.020	6.142	6.480	1(L+R)
0+550	6.650	6.700	7.980	8.020	6.650	6.700	Suggestion Change Location SC1 to Close with (SC1 EMB Left)
0+600	6.430	6.720	7.980	8.020	6.430	6.720	
0+650	6.840	7.020	7.980	8.020	6.840	7.020	
0+700	6.820	7.400	7.980	8.020	6.820	7.400	
0+750	9.310	9.130	7.980	8.020	9.310	9.130	
0+800	8.560	8.483	8.500	8.700	8.560	8.483	
0+850	8.654	8.723	8.500	8.700	8.654	8.723	
0+900	7.960	7.700	8.500	8.700	7.960	7.700	
0+950	7.938	7.967	8.500	8.700	7.938	7.967	
1+000	7.555	7.693	8.500	8.700	7.555	7.693	
1+050	7.835	7.881	8.500	8.700	7.835	7.881	
1+100	7.928	7.996	8.500	8.700	7.928	7.996	
1+150	7.885	7.984	8.500	8.700	7.885	7.984	
1+200	7.986	8.029	8.500	8.700	7.986	8.029	
1+250	12.447	10.740	8.500	8.700	12.447	10.740	
1+300	6.040	5.780	8.500	8.700	6.040	5.780	
1+350	6.110	5.850	8.500	8.700	6.110	5.850	
1+400	6.320	6.300	8.500	8.700	6.320	6.300	
1+450	6.410	6.410	8.500	8.700	6.410	6.410	
1+500	6.490	6.350	8.500	8.700	6.490	6.350	
1+550	6.480	6.630	8.500	8.700	6.480	6.630	
1+600	6.620	6.570	8.500	8.700	6.620	6.570	
1+650	6.200	6.460	8.500	8.700	6.200	6.460	
1+700	6.750	7.800	8.500	8.700	6.750	7.800	
COI of SC 1: O’Kamprok Embankment Left: 1,814 m Long							
SC1 EMB Left: Corridor Impact of COI							
Section	Designed Section (m)		Existing Top Wide		COI		Remark
	LHS (m)	RHS (m)	LHS (m)	RHS (m)	LHS (m)	RHS (m)	
0+000	0.000	0.000	0.000	0.000	0.000	0.000	Cut Line
0+050	0.000	0.000	0.000	0.000	0.000	0.000	
0+100	0.000	0.000	0.000	0.000	0.000	0.000	
0+150	2.100	2.087	2.250	2.600	2.100	2.087	
0+200	2.098	2.002	2.250	2.600	2.098	2.002	
0+250	2.097	2.065	2.250	2.600	2.097	2.065	
0+300	2.126	2.097	2.250	2.600	2.126	2.097	
0+350	2.138	2.089	2.250	2.600	2.138	2.089	
0+400	2.398	2.369	2.450	2.300	2.398	2.369	
0+450	2.374	2.437	2.450	2.300	2.374	2.437	
0+500	2.082	2.289	2.450	2.300	2.082	2.289	
0+550	2.070	2.222	2.450	2.300	2.070	2.222	
0+600	2.344	2.658	2.450	2.300	2.344	2.658	
0+650	2.691	3.233	2.450	2.300	2.691	3.233	1(L)
0+700	2.004	2.000	2.450	2.300	2.004	2.000	1(L)
0+750	2.201	2.107	2.200	2.500	2.201	2.107	

0+800	2.163	2.268	2.200	2.500	2.163	2.268		
0+850	2.746	2.116	2.200	2.500	2.746	2.116		
0+900	3.782	2.082	2.200	2.500	3.782	2.082		
0+950	2.091	2.543	2.200	2.500	2.091	2.543		
1+000	2.093	2.060	2.200	2.500	2.093	2.060		
1+050	2.350	2.142	2.200	2.500	2.350	2.142		
1+100	2.012	2.004	2.200	2.500	2.012	2.004		
1+150	2.409	2.002	2.200	2.500	2.409	2.002		
1+200	2.475	2.292	2.200	2.500	2.475	2.292		
1+250	2.245	2.166	2.200	2.500	2.245	2.166		
1+300	2.185	2.487	2.200	2.500	2.185	2.487		
1+350	2.218	2.291	2.200	2.500	2.218	2.291		
1+400	2.006	2.029	2.200	2.500	2.006	2.029		
1+450	2.054	2.028	2.200	2.500	2.054	2.028		
1+500	2.107	2.027	2.200	2.500	2.107	2.027		
1+550	2.315	2.325	2.200	2.500	2.315	2.325		
1+600	2.542	2.550	2.200	2.500	2.542	2.550		
1+650	2.458	2.010	2.200	2.500	2.458	2.010		
1+700	2.728	2.561	2.200	2.500	2.728	2.561		
1+750	2.655	2.914	2.200	2.500	2.655	2.914		
1+800	2.341	3.009	2.200	2.500	2.341	3.009		
1+850	2.714	2.329	2.200	2.500	2.714	2.329		
1+900	2.638	2.598	2.200	2.500	2.638	2.598		
1+914	2.714	2.329	2.200	2.500	2.714	2.329		
COI of SC 1: O'Kamprok Embankment Right: 958 m Long								
SC1 EMB Right:Corridor Impact COI								
Section	Designed Section (m)		Existing Top Wide		COI		Remark	
	LHS (m)	RHS (m)	LHS (m)	RHS (m)	LHS (m)	RHS (m)		
0+000	2.093	2.954	2.300	2.500	2.093	2.954		
0+050	2.419	2.971	2.300	2.500	2.419	2.971		
0+100	2.215	2.753	2.300	2.500	2.215	2.753		
0+150	2.225	3.502	2.300	2.500	2.225	3.502		
0+200	2.295	4.224	2.300	2.500	2.295	4.224		
0+250	2.209	4.233	2.300	2.500	2.209	4.233		
0+300	2.111	3.014	2.300	2.500	2.111	3.014		
0+350	2.161	3.684	2.300	2.500	2.161	3.684		
0+400	2.100	3.213	2.300	2.500	2.100	3.213		
0+450	2.649	4.336	2.300	2.500	2.649	4.336		
0+500	2.088	3.217	2.300	2.500	2.088	3.217		
0+550	2.449	3.093	2.300	2.500	2.449	3.093		
0+600	2.074	3.385	2.300	2.500	2.074	3.385		
0+650	2.154	2.091	2.300	2.500	2.154	2.091		
0+700	2.054	2.006	2.800	2.600	2.054	2.006		
0+750	2.060	2.592	2.800	2.600	2.060	2.592		
0+800	2.094	2.146	2.800	2.600	2.094	2.146		
0+850	2.096	2.240	2.800	2.600	2.096	2.240		
0+900	2.153	2.270	2.800	2.600	2.153	2.270		
0+950	2.549	2.450	2.800	2.600	2.549	2.450		
0+958	2.549	2.450	2.800	2.600	2.549	2.450		
COI of SC 2: O'Bak Dambang Canal: 4,750 m Long								
SC2:Corridor Impact of COI								
Section	Designed Section (m)		Existing Top Wide		COI		Remark	
	LHS (m)	RHS (m)	LHS (m)	RHS (m)	LHS (m)	RHS (m)		
0+000	0.000	0.000	7.000	7.000	6.000	6.000	No design and keep existing, COI smaller than existing	
0+050	2.870	5.460	7.000	7.000	2.870	5.460		
0+100	3.211	3.144	7.000	7.000	3.211	3.144		
0+150	3.760	3.760	7.000	7.000	3.760	3.760		
0+200	3.480	4.260	7.000	7.000	3.480	4.260		
0+250	3.200	3.300	7.000	7.000	3.200	3.300		
0+300	3.430	3.230	7.000	7.000	3.430	3.230		

0+350	3.320	3.450	7.000	7.000	3.320	3.450		
0+400	3.190	3.150	7.000	7.000	3.190	3.150		
0+450	3.040	2.950	7.000	7.000	3.040	2.950		
0+500	3.100	3.060	7.000	7.000	3.100	3.060		
0+550	3.116	3.350	7.000	7.000	3.116	3.350		
0+600	8.160	7.950	7.000	7.000	8.160	7.950		
0+650	3.010	3.580	7.000	7.000	3.010	3.580		
0+700	3.520	3.460	7.000	7.000	3.520	3.460		
0+750	3.490	3.500	6.000	6.500	3.490	3.500		
0+800	3.720	3.970	6.000	6.500	3.720	3.970		
0+850	3.620	3.660	6.000	6.500	3.620	3.660		
0+900	3.590	3.620	6.000	6.500	3.590	3.620		
0+950	3.850	3.860	6.000	6.500	3.850	3.860		
1+000	3.930	3.730	6.000	6.500	3.930	3.730		
1+050	4.060	4.140	6.000	6.500	4.060	4.140		
1+100	3.820	3.820	6.000	6.500	3.820	3.820		
1+150	4.000	4.180	6.000	6.500	4.000	4.180		
1+200	4.030	6.420	6.000	6.500	4.030	6.420		
1+250	6.096	5.930	6.000	6.500	6.096	5.930		
1+300	4.450	4.440	6.000	6.500	4.450	4.440		
1+350	4.570	4.300	6.000	6.500	4.570	4.300		
1+400	4.310	4.400	6.000	6.500	4.310	4.400		
1+450	4.350	4.470	6.000	6.500	4.350	4.470		
1+500	4.660	4.870	7.800	7.500	4.660	4.870		
1+550	4.610	4.820	7.800	7.500	4.610	4.820		
1+600	4.570	4.650	7.800	7.500	4.570	4.650		
1+650	4.550	4.650	7.800	7.500	4.550	4.650		
1+700	4.730	4.820	7.800	7.500	4.730	4.820		
1+750	4.520	4.590	7.800	7.500	4.520	4.590		
1+800	5.000	4.980	7.800	7.500	5.000	4.980		
1+850	5.090	5.050	7.800	7.500	5.090	5.050		
1+900	4.880	4.730	7.800	7.500	4.880	4.730		
1+950	5.000	4.870	7.800	7.500	5.000	4.870		
2+000	5.030	5.128	7.800	7.500	5.030	5.128		
2+050	4.890	4.990	7.800	7.500	4.890	4.990		
2+100	5.720	5.880	7.800	7.500	5.720	5.880		
2+150	6.440	6.314	7.800	7.500	6.440	6.314		
2+200	6.320	5.560	7.800	7.500	6.320	5.560		
2+250	5.630	5.650	7.800	7.500	5.630	5.650		
2+300	5.780	5.700	7.800	7.500	5.780	5.700		
2+350	6.590	5.920	7.800	7.500	6.590	5.920		
2+400	6.640	5.900	7.800	7.500	6.640	5.900		
2+450	6.460	6.300	7.800	7.500	6.460	6.300		
2+500	6.680	6.310	7.800	7.500	6.680	6.310		
2+550	6.710	6.650	7.800	7.500	6.710	6.650		
2+600	7.130	6.590	7.800	7.500	7.130	6.590		
2+650	7.280	6.900	7.800	7.500	7.280	6.900		
2+700	6.980	7.090	7.800	7.500	6.980	7.090		
2+750	6.990	7.110	7.800	7.500	6.990	7.110		
2+800	6.840	7.360	7.800	7.500	6.840	7.360		
2+850	7.040	6.550	7.800	7.500	7.040	6.550		
2+900	6.570	6.150	7.800	7.500	6.570	6.150		
2+950	7.040	5.940	7.800	7.500	7.040	5.940		
3+000	6.790	6.250	7.800	7.500	6.790	6.250		
3+050	6.870	6.344	7.800	7.500	6.870	6.344		
3+100	6.980	6.490	7.800	7.500	6.980	6.490		
3+150	7.130	5.960	6.600	9.000	7.130	5.960		
3+200	0.000	0.000	6.600	9.000	6.000	8.000	No design and keep existing, COI smaller than existing	
3+250	0.000	0.000	7.000	6.500	6.500	6.000	No design and keep existing, COI smaller than existing	

3+300	0.000	0.000	7.000	6.500	6.500	6.000	No design and keep existing, COI smaller than existing	
3+350	0.000	0.000	7.000	6.500	6.500	6.000	No design and keep existing, COI smaller than existing	
3+400	0.000	0.000	7.000	6.500	6.500	6.000	No design and keep existing, COI smaller than existing	
3+450	0.000	0.000	7.000	6.500	6.500	6.000	No design and keep existing, COI smaller than existing	
3+500	1.413	1.413	7.000	6.500	1.413	1.413		
3+550	1.512	1.480	7.000	6.500	1.512	1.480		
3+600	1.520	1.520	7.000	6.500	1.520	1.520		1 (R+L)
3+650	1.446	1.468	7.000	6.500	1.446	1.468		
3+700	0.000	0.000	7.000	6.500	6.500	6.000	No design and keep existing, COI smaller than existing	
3+750	0.000	0.000	7.000	6.500	6.500	6.000	No design and keep existing, COI smaller than existing	
3+800	1.280	1.270	7.000	6.500	1.280	1.270		
3+850	1.612	1.412	7.000	6.500	1.612	1.412		
3+900	0.000	0.000	7.000	6.500	6.500	6.000	No design and keep existing, COI smaller than existing	
3+950	1.278	1.341	7.000	6.500	1.278	1.341		
4+000	1.346	1.366	7.000	6.500	1.346	1.366		
4+050	1.588	1.617	7.000	6.500	1.588	1.617		
4+100	2.250	2.280	7.000	6.500	2.250	2.280		
4+150	2.278	2.292	7.000	6.500	2.278	2.292		
4+200	2.256	2.300	7.000	6.500	2.256	2.300		
4+250	0.000	0.000	7.000	6.500	6.500	6.000	No design and keep existing, COI smaller than existing	
4+300	2.420	2.430	7.000	6.500	2.420	2.430		
4+350	6.050	7.440	7.000	6.500	6.050	7.440		
4+400	3.640	3.618	7.000	6.500	3.640	3.618		
4+450	3.622	3.620	7.000	6.500	3.622	3.620		
4+500	4.200	3.880	7.000	6.500	4.200	3.880		
4+550	3.590	4.170	7.000	6.500	3.590	4.170		
4+600	2.550	2.550	7.000	6.500	2.550	2.550		
4+650	1.270	2.017	7.000	6.500	1.270	2.017		
4+700	2.442	2.442	7.000	6.500	2.442	2.442		
4+750	3.200	4.317	7.000	6.500	3.200	4.317		
COI of SC 2: O'Bak Dambang Emankment Left: 4923 m Long								
SC2_EMB_Left:Corridor Impact of COI								
Section	Designed Section (m)		Existing Top Wide		COI		Remark	
	LHS (m)	RHS (m)	LHS (m)	RHS (m)	LHS (m)	RHS (m)		
0+000	2.081	2.252	6.500	6.500	2.081	2.252		
0+050	2.116	2.116	6.500	6.500	2.116	2.116		
0+100	2.081	2.424	6.500	6.500	2.081	2.424		
0+150	2.272	2.476	6.500	6.500	2.272	2.476		
0+200	2.256	2.295	6.500	6.500	2.256	2.295		
0+250	2.697	2.515	6.500	6.500	2.697	2.515		

0+300	2.636	2.250	6.500	6.500	2.636	2.250		
0+350	2.146	2.269	6.500	6.500	2.146	2.269		
0+400	2.786	2.142	6.500	6.500	2.786	2.142		
0+450	2.598	2.227	6.500	6.500	2.598	2.227		
0+500	2.500	2.134	6.500	6.500	2.500	2.134		
0+550	2.277	2.406	6.500	6.500	2.277	2.406		
0+600	2.604	2.833	6.500	6.500	2.604	2.833		
0+650	2.815	3.729	6.500	6.500	2.815	3.729		
0+700	2.847	3.566	6.500	6.500	2.847	3.566		
0+750	2.168	2.123	6.500	6.500	2.168	2.123		
0+800	2.566	2.440	6.500	6.500	2.566	2.440		
0+850	2.892	2.643	6.500	6.500	2.892	2.643		
0+900	2.366	2.071	6.500	6.500	2.366	2.071		
0+950	2.198	2.013	6.500	6.500	2.198	2.013		
1+000	2.398	2.173	6.500	6.500	2.398	2.173		
1+050	2.410	2.490	6.500	6.500	2.410	2.490		
1+100	2.904	2.504	6.500	6.500	2.904	2.504		
1+150	2.900	2.442	6.500	6.500	2.900	2.442		
1+200	2.175	2.286	6.500	6.500	2.175	2.286		
1+250	2.280	2.261	6.500	6.500	2.280	2.261		
1+300	3.432	3.066	6.500	6.500	3.432	3.066		
1+350	2.585	2.311	6.500	6.500	2.585	2.311		
1+400	2.159	2.010	10.000	10.000	2.159	2.010		
1+450	3.075	2.375	10.000	10.000	3.075	2.375		
1+500	2.728	2.368	10.000	10.000	2.728	2.368		
1+550	2.801	2.198	10.000	10.000	2.801	2.198		
1+600	2.235	2.044	10.000	10.000	2.235	2.044		
1+650	2.635	2.460	10.000	10.000	2.635	2.460		
1+700	3.150	2.029	10.000	10.000	3.150	2.029		
1+750	2.792	2.570	10.000	10.000	2.792	2.570		
1+800	2.851	2.701	10.000	10.000	2.851	2.701		
1+850	2.088	2.080	10.000	10.000	2.088	2.080		
1+900	3.471	3.039	10.000	10.000	3.471	3.039		
1+950	2.431	2.941	10.000	10.000	2.431	2.941		
2+000	3.023	2.033	10.000	10.000	3.023	2.033		
2+050	2.311	2.444	10.000	10.000	2.311	2.444		
2+100	2.520	2.372	10.000	10.000	2.520	2.372		
2+150	2.295	2.608	10.000	10.000	2.295	2.608		
2+200	3.501	3.061	10.000	10.000	3.501	3.061		
2+250	3.301	2.507	10.000	10.000	3.301	2.507		
2+300	2.629	2.844	10.000	10.000	2.629	2.844		
2+350	2.862	2.255	10.000	10.000	2.862	2.255		
2+400	3.322	2.155	10.000	10.000	3.322	2.155		
2+450	2.049	2.027	10.000	10.000	2.049	2.027		
2+500	2.218	3.375	10.000	10.000	2.218	3.375		
2+550	2.643	3.307	10.000	10.000	2.643	3.307		
2+600	2.302	2.001	10.000	10.000	2.302	2.001		
2+650	2.070	2.213	10.000	10.000	2.070	2.213		
2+700	2.928	2.089	10.000	10.000	2.928	2.089		
2+750	2.197	2.201	7.000	7.000	2.197	2.201		
2+800	2.082	2.073	7.000	7.000	2.082	2.073		
2+850	2.290	2.024	7.000	7.000	2.290	2.024		
2+900	2.230	2.085	7.000	7.000	2.230	2.085		
2+950	2.186	2.289	7.000	7.000	2.186	2.289		
3+000	2.040	2.244	7.000	7.000	2.040	2.244		
3+050	2.760	2.781	7.000	7.000	2.760	2.781		
3+100	2.631	2.393	7.000	7.000	2.631	2.393		
3+150	2.595	2.621	7.000	7.000	2.595	2.621		
3+200	2.491	2.593	7.000	7.000	2.491	2.593		
3+250	3.095	2.838	7.000	7.000	3.095	2.838		
3+300	2.958	2.547	7.000	7.000	2.958	2.547		
3+350	2.675	2.003	7.000	7.000	2.675	2.003		
3+400	2.179	2.854	7.000	7.000	2.179	2.854		
3+450	2.020	2.131	7.000	7.000	2.020	2.131		

3+500	2.022	2.282	7.000	7.000	2.022	2.282		
3+550	2.171	2.205	7.000	7.000	2.171	2.205		
3+600	2.294	2.004	7.000	7.000	2.294	2.004		
3+650	2.011	2.252	7.000	7.000	2.011	2.252		
3+700	2.334	2.324	7.000	7.000	2.334	2.324		
3+750	2.187	2.096	6.500	5.000	2.187	2.096		
3+800	2.109	2.171	6.500	5.000	2.109	2.171		
3+850	2.009	2.094	6.500	5.000	2.009	2.094		
3+900	2.012	2.020	6.500	5.000	2.012	2.020		
3+950	2.143	2.068	6.500	5.000	2.143	2.068		
4+000	2.118	2.086	6.500	5.000	2.118	2.086		
4+050	2.501	2.361	6.500	5.000	2.501	2.361		
4+100	2.414	2.015	6.500	5.000	2.414	2.015		
4+150	2.442	2.827	6.500	5.000	2.442	2.827		
4+200	2.746	2.572	6.500	5.000	2.746	2.572		
4+250	2.161	2.167	6.500	5.000	2.161	2.167		
4+300	2.709	2.274	6.500	5.000	2.709	2.274		
4+350	2.462	3.142	6.500	5.000	2.462	3.142		
4+400	2.419	2.824	6.500	5.000	2.419	2.824		
4+450	2.302	2.318	6.500	5.000	2.302	2.318		
4+500	2.532	2.416	6.500	5.000	2.532	2.416		
4+550	2.798	2.351	6.500	5.000	2.798	2.351		
4+600	2.308	2.307	6.500	5.000	2.308	2.307		
4+650	2.206	2.168	6.500	5.000	2.206	2.168		
4+700	2.170	2.366	6.500	5.000	2.170	2.366		
4+750	2.143	2.134	6.500	5.000	2.143	2.134		
4+800	2.120	2.072	6.500	5.000	2.120	2.072		
4+850	2.093	2.034	6.500	5.000	2.093	2.034		
4+900	2.058	2.002	6.500	5.000	2.058	2.002		
4+923	2.058	2.002	6.500	5.000	2.058	2.002		
COI of SC 2: O'Bak Dambang Emankment Right: 2600 m Long								
SC2-EMB Right: Corridor of Impact (Col)								
Section	Designed Section (m)		Existing Top Wide		COI		Remark	
	LHS (m)	RHS (m)	LHS (m)	RHS (m)	LHS (m)	RHS (m)		
0+000	2.398	2.328	5.000	5.500	2.398	2.328		
0+050	3.618	2.781	5.000	5.500	3.618	2.781		
0+100	3.497	3.071	5.000	5.500	3.497	3.071		
0+150	5.272	3.357	5.000	5.500	5.272	3.357		
0+200	2.190	2.053	5.000	5.500	2.190	2.053		
0+250	2.229	3.164	5.000	5.500	2.229	3.164		
0+300	2.345	3.756	5.000	5.500	2.345	3.756		
0+350	2.639	2.728	5.000	5.500	2.639	2.728		
0+400	2.282	3.399	5.000	5.500	2.282	3.399		
0+450	2.528	2.586	5.000	5.500	2.528	2.586		
0+500	2.790	2.727	5.000	5.500	2.790	2.727		
0+550	3.870	3.915	5.000	5.500	3.870	3.915		
0+600	3.552	2.248	5.000	5.500	3.552	2.248		
0+650	2.400	2.239	5.000	5.500	2.400	2.239		
0+700	2.458	2.331	5.000	5.500	2.458	2.331		
0+750	3.108	2.615	5.000	5.500	3.108	2.615		
0+800	2.639	2.903	5.000	5.500	2.639	2.903		
0+850	2.664	2.775	5.000	5.500	2.664	2.775		
0+900	3.144	3.682	5.000	5.500	3.144	3.682		
0+950	2.386	3.976	5.000	5.500	2.386	3.976		
1+000	2.273	2.550	5.000	5.500	2.273	2.550		
1+050	2.432	3.110	5.000	5.500	2.432	3.110		
1+100	2.599	3.410	5.000	5.500	2.599	3.410		
1+150	3.935	4.194	5.000	5.500	3.935	4.194		
1+200	4.179	3.373	5.000	5.500	4.179	3.373		
1+250	3.136	4.082	5.000	5.500	3.136	4.082		
1+300	2.180	2.549	5.000	5.500	2.180	2.549		
1+350	2.721	3.312	4.000	3.500	2.721	3.312		
1+400	2.028	3.237	4.000	3.500	2.028	3.237		

1+450	2.474	2.870	4.000	3.500	2.474	2.870		
1+500	3.080	2.500	4.000	3.500	3.080	2.500		
1+550	2.205	2.569	4.000	3.500	2.205	2.569		
1+600	2.171	2.194	4.000	3.500	2.171	2.194		
1+650	2.400	2.132	4.000	3.500	2.400	2.132		
1+700	2.388	2.348	4.000	3.500	2.388	2.348		
1+750	2.177	2.455	4.000	3.500	2.177	2.455		
1+800	2.472	2.151	4.000	3.500	2.472	2.151		
1+850	2.243	2.411	4.000	3.500	2.243	2.411		
1+900	2.490	2.895	4.000	3.500	2.490	2.895		
1+950	2.136	2.222	4.000	3.500	2.136	2.222		
2+000	2.536	2.478	4.000	3.500	2.536	2.478		
2+050	2.174	2.335	4.000	3.500	2.174	2.335		
2+100	2.015	2.010	4.000	3.500	2.015	2.010		
2+150	2.494	2.360	4.000	3.500	2.494	2.360		
2+200	2.213	2.507	4.000	3.500	2.213	2.507		
2+250	2.302	2.327	4.000	3.500	2.302	2.327		
2+300	2.001	2.085	4.000	3.500	2.001	2.085		
2+350	2.081	2.270	4.000	3.500	2.081	2.270		
2+400	2.247	2.003	4.000	3.500	2.247	2.003		
2+450	2.355	2.222	4.000	3.500	2.355	2.222		
2+500	2.204	2.358	4.000	3.500	2.204	2.358		
2+550	2.109	2.027	4.000	3.500	2.109	2.027		
2+600	2.109	2.027	4.000	3.500	2.109	2.027		

Annex 2: Designed, Existing Width, COI, and Impact Location Table of Pram Kompheak Irrigation Subproject

KP-MC1: Corridor of Impact (Col)							AHs
Section	Designed/COI (m)		Existing (m)		COI		
	LHS (m)	RHS (m)	LHS (m)	RHS (m)	LHS (m)	RHS(m)	
0+000	9.200	8.500	9.650	8.700	9.200	8.500	
0+050	9.200	8.500	9.600	8.700	9.200	8.500	2(R+L)
0+100	9.200	8.500	9.600	8.700	9.200	8.500	2 (L)
0+150	9.200	8.500	9.600	8.700	9.200	8.500	
0+200	9.200	8.500	9.600	8.700	9.200	8.500	1 (L+R)
0+250	9.200	8.500	9.600	8.700	9.200	8.500	
0+300	9.200	8.500	9.600	8.700	9.200	8.500	1(L)
0+350	9.200	8.500	9.600	8.700	9.200	8.500	
0+400	9.200	8.500	9.600	8.700	9.200	8.500	3(R)
0+450	9.200	8.500	9.600	8.700	9.200	8.500	1(L)
0+500	9.200	8.500	9.600	8.700	9.200	8.500	1 (R+L)
0+550	9.200	8.500	9.600	8.700	9.200	8.500	
0+600	9.200	8.500	11.537	6.653	9.200	8.500	
0+650	9.200	8.500	11.695	8.294	9.200	8.500	
0+700	9.200	8.500	9.730	8.757	9.200	8.500	
0+750	9.200	8.500	9.137	8.653	9.200	8.500	
0+800	9.200	8.500	9.201	8.816	9.200	8.500	
0+850	9.200	8.500	9.276	8.774	9.200	8.500	
0+900	9.200	8.500	9.113	8.404	9.200	8.500	
0+950	9.200	8.500	9.119	9.205	9.200	8.500	
1+000	9.200	8.500	8.976	8.759	9.200	8.500	
1+050	9.200	8.500	8.861	8.543	9.200	8.500	
1+100	9.200	8.500	8.981	8.817	9.200	8.500	
1+150	9.200	8.500	9.089	8.607	9.200	8.500	
1+200	9.200	8.500	8.307	8.883	9.200	8.500	
1+250	9.200	8.500	8.907	8.831	9.200	8.500	
1+300	9.200	8.500	8.757	9.329	9.200	8.500	
1+350	9.200	8.500	8.197	8.890	9.200	8.500	
1+400	9.200	8.500	8.802	8.425	9.200	8.500	
1+450	9.200	8.500	8.848	8.680	9.200	8.500	
1+500	9.200	8.500	8.997	8.825	9.200	8.500	
1+550	9.200	8.500	9.373	9.074	9.200	8.500	
1+600	9.200	8.500	9.545	9.509	9.200	8.500	
1+650	9.200	8.500	10.062	11.339	9.200	8.500	
1+660	9.200	8.500	8.801	10.128	9.200	8.500	
KP-MC2: Corridor of Impact (Col)							AHs
Section	Designed Section (m)		Existing (m)		COI		
	LHS (m)	RHS (m)	LHS (m)	RHS (m)	LHS (m)	RHS(m)	
0+000	9.183	8.593	5.789	5.073	9.183	8.593	
0+050	9.164	8.266	8.744	7.764	9.164	8.266	
0+100	8.590	8.354	9.287	9.439	8.590	8.354	
0+150	9.200	8.528	9.156	7.430	9.200	8.528	
0+200	8.918	8.611	9.497	8.281	8.918	8.611	
0+250	8.794	8.811	9.485	8.276	8.794	8.811	
0+300	9.204	8.775	8.927	9.344	9.204	8.775	
0+350	9.443	8.866	9.438	10.759	9.443	8.866	
0+400	9.707	8.815	8.534	10.196	9.707	8.815	
0+450	9.736	8.594	9.132	10.357	9.736	8.594	

0+500	9.118	9.086	10.052	9.800	9.118	9.086	
0+550	9.197	9.052	10.301	8.356	9.197	9.052	
0+600	9.732	8.857	9.088	8.941	9.732	8.857	
0+650	9.662	8.641	9.466	10.598	9.662	8.641	
0+700	9.718	8.289	9.311	9.845	9.718	8.289	
0+750	8.669	8.361	10.512	10.161	8.669	8.361	
0+800	8.550	9.163	10.421	8.515	8.550	9.163	
0+850	8.647	9.221	9.978	9.573	8.647	9.221	
0+900	8.550	9.218	11.514	9.379	8.550	9.218	
0+950	8.550	8.411	12.214	10.351	8.550	8.411	
1+000	8.980	9.256	10.280	8.053	8.980	9.256	
1+050	9.574	9.164	9.360	8.583	9.574	9.164	
1+100	9.545	9.225	9.316	8.457	9.545	9.225	
1+150	9.407	9.187	9.784	8.816	9.407	9.187	
1+200	8.530	9.100	10.612	8.247	8.530	9.100	
1+250	8.878	9.066	10.097	8.288	8.878	9.066	
1+300	8.979	8.962	10.178	8.190	8.979	8.962	
1+350	8.782	8.160	10.502	10.033	8.782	8.160	
1+400	8.857	9.286	10.721	8.875	8.857	9.286	
1+450	8.854	9.207	10.567	9.256	8.854	9.207	
1+500	8.835	9.163	10.549	8.042	8.835	9.163	
1+550	9.638	9.335	9.832	9.158	9.638	9.335	
1+600	9.462	9.177	9.943	8.865	9.462	9.177	
1+650	9.616	9.107	9.556	8.416	9.616	9.107	
1+700	9.611	9.192	9.482	8.453	9.611	9.192	
1+750	9.790	9.233	9.655	8.883	9.790	9.233	
1+800	9.164	9.318	8.286	9.351	9.164	9.318	
1+850	9.640	9.203	9.083	8.806	9.640	9.203	
1+900	9.515	8.956	9.307	9.636	9.515	8.956	
1+950	9.712	9.191	9.543	8.760	9.712	9.191	
2+000	9.678	9.524	9.339	8.498	9.678	9.524	
2+050	9.755	9.343	9.364	7.871	9.755	9.343	
2+100	9.785	9.368	9.488	7.601	9.785	9.368	
2+150	9.519	9.271	9.819	7.505	9.519	9.271	
2+200	8.774	9.373	10.608	6.593	8.774	9.373	
2+250	9.418	9.303	9.800	6.256	9.418	9.303	
2+300	9.730	9.320	9.683	6.116	9.730	9.320	
2+350	9.653	9.304	9.707	6.614	9.653	9.304	
2+400	10.000	9.898	9.607	6.714	10.000	9.898	
KP-MC3: Corridor of Impact (Col)							
Section	Designed Section (m)		Existing (m)		COI		AHs
	LHS (m)	RHS (m)	LHS (m)	RHS (m)	LHS (m)	RHS(m)	
0+000	11.640	0.000	11.064	12.130	10.000	0.000	Cut Line (RHS) from KP0+00 to KP0+150
0+050	10.774	0.000	12.580	11.207	10.000	0.000	
0+100	9.107	0.000	13.820	9.201	9.107	0.000	
0+150	9.249	0.000	11.433	7.125	9.249	0.000	
0+200	9.248	8.852	19.356	11.059	9.248	8.852	2(R&L)
0+250	10.000	8.424	12.141	10.514	10.000	8.424	1(L)
0+300	8.849	8.379	11.230	12.570	8.849	8.379	1(R)
0+350	9.654	8.613	14.784	12.279	9.654	8.613	
0+400	10.000	8.321	13.593	10.295	10.000	8.321	1(R)
0+450	9.756	8.786	13.662	11.318	9.756	8.786	
0+500	10.000	8.416	11.583	9.374	10.000	8.416	1(R)
0+550	8.928	8.533	15.215	12.730	8.928	8.533	
0+600	9.250	8.656	14.205	12.973	9.250	8.656	

0+650	9.220	9.055	11.637	11.643	9.220	9.055	
0+700	8.859	8.611	11.707	11.992	8.859	8.611	1(R)
0+750	9.079	10.000	14.443	12.661	9.079	10.000	
0+800	9.373	8.918	12.099	13.175	9.373	8.918	1(R)
0+850	8.947	8.261	12.977	13.244	8.947	8.261	
0+900	10.000	9.490	6.513	7.802	10.000	9.490	
0+950	9.156	8.892	7.296	7.101	9.156	8.892	
1+000	9.314	8.949	7.796	6.537	9.314	8.949	1(R)
1+050	9.315	8.664	8.017	6.554	9.315	8.664	
1+100	9.049	8.637	7.478	8.553	9.049	8.637	
1+150	9.012	8.086	8.668	9.302	9.012	8.086	
1+200	8.977	8.479	8.927	8.736	8.977	8.479	
1+250	9.087	8.087	7.728	8.968	9.087	8.087	
1+300	9.109	8.036	7.578	8.696	9.109	8.036	
1+350	9.118	8.662	7.384	8.154	9.118	8.662	
1+400	9.052	8.645	7.616	8.150	9.052	8.645	
1+450	8.914	8.198	7.740	8.165	8.914	8.198	
1+500	9.024	8.471	8.126	8.672	9.024	8.471	
1+550	8.724	8.490	8.871	8.282	8.724	8.490	
1+600	9.059	8.135	8.201	8.821	9.059	8.135	
1+650	9.079	8.615	7.756	7.542	9.079	8.615	
1+700	9.018	8.312	7.362	8.074	9.018	8.312	
1+750	9.052	8.403	8.119	7.044	9.052	8.403	
1+800	9.018	8.510	7.743	7.626	9.018	8.510	
1+850	7.115	7.445	11.125	8.654	7.115	7.445	
1+900	7.881	7.399	7.766	7.243	7.881	7.399	
1+950	8.101	7.386	8.057	6.777	8.101	7.386	
2+000	7.946	7.373	7.652	6.916	7.946	7.373	
2+050	7.164	7.607	9.669	7.878	7.164	7.607	
2+100	7.397	7.429	7.664	7.108	7.397	7.429	
2+150	7.591	7.211	7.838	6.867	7.591	7.211	
2+200	7.227	7.206	7.089	6.719	7.227	7.206	
2+250	7.666	7.013	8.570	9.585	7.666	7.013	
2+300	7.378	6.860	9.570	8.828	7.378	6.860	
2+350	7.343	6.845	6.813	8.672	7.343	6.845	
2+400	7.088	6.901	6.057	5.559	7.088	6.901	
2+450	7.281	6.766	8.425	6.081	7.281	6.766	
2+500	6.983	6.744	7.853	6.856	6.983	6.744	
2+550	7.035	6.356	6.047	7.789	7.035	6.356	
2+600	7.242	6.274	7.040	7.287	7.242	6.274	
2+650	7.266	6.546	6.924	7.081	7.266	6.546	
2+700	7.196	6.160	7.578	7.882	7.196	6.160	
2+750	7.184	6.168	8.052	8.493	7.184	6.168	
2+800	7.286	6.150	8.704	7.787	7.286	6.150	
2+850	6.985	6.200	6.259	6.664	6.985	6.200	
2+880	8.014	7.180	6.159	6.564	8.014	7.180	
KP-MC4: Corridor of Impact (Col)							AHs
Section	Designed Section (m)		Existing (m)		COI		
	LHS (m)	RHS (m)	LHS (m)	RHS (m)	LHS (m)	RHS(m)	
0	10.456	11.387	9.547	8.547	10.000	10.000	
50	9.459	9.908	8.956	12.871	10.000	10.000	
100	7.622	8.519	8.792	11.763	10.000	9.421	
150	8.579	8.530	8.483	11.389	9.877	9.371	
200	7.911	8.555	9.694	12.169	9.680	9.481	
250	8.519	8.336	8.531	11.357	9.852	9.775	

300	7.559	8.327	9.706	10.943	9.684	10.000	
350	8.680	8.360	8.480	10.953	9.993	9.995	
400	7.627	8.309	11.099	10.602	8.770	10.000	
450	8.239	8.351	8.570	10.496	9.869	10.000	
500	8.225	8.423	8.583	10.788	9.878	10.000	
550	7.529	8.323	8.882	10.867	9.845	9.700	
600	7.517	8.467	12.391	10.796	8.955	9.372	
650	7.403	8.364	9.261	11.197	9.725	9.524	
700	8.010	8.305	8.639	10.334	9.814	10.000	
750	7.613	8.563	9.350	9.812	9.759	10.000	
800	8.594	8.622	8.516	9.783	9.892	10.000	
850	8.529	9.112	8.881	10.611	10.000	10.000	
900	8.988	8.614	8.804	12.150	10.000	9.660	
950	9.228	9.012	7.941	10.954	10.000	10.000	
1000	9.232	8.917	7.550	11.424	10.000	10.000	
1050	9.175	8.968	7.916	11.124	10.000	10.000	
1100	8.894	8.960	6.908	11.483	10.000	10.000	
1150	9.387	9.298	8.081	10.806	10.000	10.000	
1200	9.369	9.166	8.381	10.787	10.000	10.000	
1250	9.328	9.370	7.864	10.766	10.000	10.000	
1300	9.401	8.766	7.817	11.137	10.000	10.000	
1350	9.413	8.845	8.014	11.326	10.000	10.000	
1400	9.336	9.109	8.184	11.228	10.000	10.000	
1450	9.321	8.971	7.998	11.987	10.000	10.000	
1500	9.361	9.030	8.644	12.453	10.000	10.000	1(L)
1550	9.614	9.123	9.158	9.787	10.000	10.000	1(L)
1600	9.913	8.877	9.361	10.294	10.000	9.932	
1650	9.915	9.545	9.915	11.613	10.000	10.000	1(R)
1700	9.940	8.928	9.282	11.273	10.000	10.000	
1750	9.779	9.255	8.484	9.128	10.000	10.000	1(R)
1800	9.694	9.949	8.610	10.622	10.000	9.526	
1850	9.774	9.161	8.452	11.075	10.000	10.000	
1900	9.699	7.783	7.840	13.407	10.000	7.783	
1950	9.829	7.803	8.492	13.941	10.000	7.803	
2000	9.879	8.665	7.893	13.857	10.000	8.665	
2050	8.581	8.405	7.872	12.274	10.000	9.593	1(L)
2100	7.212	8.469	8.030	8.434	9.144	9.948	
2150	6.971	8.516	7.947	7.687	8.936	9.895	
2200	6.847	8.597	8.459	7.399	9.081	10.000	
2250	6.658	8.437	8.260	7.601	9.045	9.865	
2300	6.884	8.586	8.158	7.717	9.071	10.000	
2350	6.738	8.461	7.702	7.866	8.924	9.918	
2400	6.562	8.497	8.090	7.564	8.913	9.946	
2450	6.578	8.389	8.174	7.357	8.843	9.780	1(L)
2500	6.592	8.377	7.319	7.637	8.142	9.767	
2550	6.713	8.315	6.513	7.770	7.952	9.756	
2600	6.743	8.359	6.909	7.452	8.157	9.831	
2650	6.674	8.342	7.707	7.683	8.201	9.740	
2680	6.784	8.299	8.478	7.369	8.115	9.569	
KP-Main Drain: Corridor of Impact (COI)							AHs
Section	Designed Section (m)		Existing (m)		COI		
	LHS (m)	RHS (m)	LHS (m)	RHS (m)	LHS (m)	RHS(m)	
0+000	10.515	8.538	7.168	10.775	10.000	8.538	
0+050	9.061	9.413	8.716	9.380	9.061	9.413	
0+100	8.666	9.276	9.161	8.805	8.666	9.276	

0+150	8.345	9.368	10.577	8.989	8.345	9.368	
0+200	8.398	9.543	10.240	8.874	8.398	9.543	
0+250	8.918	9.419	8.965	8.458	8.918	9.419	
0+300	8.888	9.315	8.981	8.835	8.888	9.315	
0+350	9.047	9.339	9.029	8.566	9.047	9.339	
0+400	9.076	9.556	8.939	8.904	9.076	9.556	
0+450	8.890	9.420	9.428	8.732	8.890	9.420	
0+500	8.925	9.326	8.744	8.990	8.925	9.326	
0+550	8.972	9.404	9.081	8.749	8.972	9.404	
0+600	8.955	9.563	8.722	8.937	8.955	9.563	
0+650	9.012	9.404	8.326	9.030	9.012	9.404	
0+700	8.970	9.473	8.562	8.281	8.970	9.473	
0+750	8.997	9.520	8.188	9.012	8.997	9.520	
0+800	9.000	9.353	8.845	8.619	9.000	9.353	
0+850	9.010	9.458	8.797	8.553	9.010	9.458	
0+900	8.849	9.425	8.780	8.887	8.849	9.425	
0+950	8.832	9.414	8.780	8.598	8.832	9.414	
1+000	9.091	9.478	8.998	8.672	9.091	9.478	
1+050	9.150	8.874	9.397	11.783	9.150	8.874	
1+100	8.952	9.560	8.687	9.366	8.952	9.560	
1+150	8.902	9.499	8.955	9.256	8.902	9.499	
1+200	9.169	9.315	8.290	9.532	9.169	9.315	
1+250	9.163	9.466	8.376	9.332	9.163	9.466	
1+300	9.040	9.531	9.110	9.036	9.040	9.531	
1+350	8.723	9.438	9.304	8.999	8.723	9.438	
1+400	9.035	9.413	8.347	8.914	9.035	9.413	
1+450	9.079	9.484	8.264	9.032	9.079	9.484	
1+500	9.044	9.475	8.834	9.165	9.044	9.475	
1+550	8.939	9.496	8.385	9.253	8.939	9.496	
1+600	9.111	9.471	8.475	9.457	9.111	9.471	
1+650	8.873	9.560	10.560	9.394	8.873	9.560	
1+700	9.262	9.354	8.417	9.468	9.262	9.354	
1+750	9.145	9.379	9.042	9.438	9.145	9.379	
1+800	9.019	9.531	8.786	9.407	9.019	9.531	
1+850	9.178	9.989	8.637	9.579	9.178	9.989	
1+900	8.268	9.432	8.960	9.806	8.268	9.432	
1+950	8.569	9.444	9.340	9.617	8.569	9.444	
2+000	8.545	8.915	8.072	12.213	8.545	8.915	
2+050	6.153	9.012	8.968	13.119	6.153	9.012	
2+100	6.560	10.000	7.930	8.445	6.560	10.000	
2+150	6.336	8.990	8.478	8.872	6.336	8.990	
2+200	6.540	8.926	8.242	8.480	6.540	8.926	
2+250	8.638	9.075	7.732	8.570	8.638	9.075	
2+300	8.736	8.996	8.196	9.779	8.736	8.996	
2+350	8.601	9.102	8.498	8.019	8.601	9.102	1(R)
2+400	8.772	9.024	8.078	7.082	8.772	9.024	1(R)
2+450	8.931	9.092	8.338	7.789	8.931	9.092	
2+500	8.593	9.398	8.501	7.419	8.593	9.398	
2+550	8.645	9.383	8.975	7.439	8.645	9.383	
2+600	8.819	9.358	8.590	8.068	8.819	9.358	1(L)
2+650	8.958	9.272	8.517	7.356	8.958	9.272	
2+700	9.544	9.901	9.674	8.464	9.544	9.901	
2+750	8.917	9.503	8.501	8.160	8.917	9.503	
2+800	8.983	9.187	7.849	7.853	8.983	9.187	
2+850	8.834	9.268	8.317	7.376	8.834	9.268	
2+900	9.443	9.318	8.953	8.929	9.443	9.318	

2+950	8.932	9.728	8.261	11.637	8.932	9.728	1(R)
3+000	9.195	9.834	8.681	11.727	9.195	9.834	
3+050	8.919	9.493	9.428	13.064	8.919	9.493	
3+100	8.185	10.000	10.326	10.181	8.185	10.000	
3+115	10.138	9.164	8.384	10.971	10.000	9.164	
MC1-1R: Corridor of Impact (Col)							
Section	Designed Section (m)		Existing (m)		COI		AHs
	LHS (m)	RHS (m)	LHS (m)	RHS (m)	LHS (m)	RHS(m)	
0+000	7.140	7.386	7.320	6.280	7.140	7.386	2(R)
0+050	6.530	5.767	4.980	4.090	6.530	5.767	1(L+R
0+100	7.040	5.038	6.050	10.020	7.040	5.038	1 (L+R)
0+150	6.251	5.163	8.700	7.380	6.251	5.163	
0+200	6.655	5.214	5.620	5.760	6.655	5.214	1 (L+R)
0+250	6.185	4.924	7.130	5.660	6.185	4.924	
0+300	5.954	5.032	7.620	6.030	5.954	5.032	
0+350	5.950	5.170	7.640	5.670	5.950	5.170	
0+400	6.227	5.010	7.120	6.100	6.227	5.010	
0+450	6.284	5.233	6.250	5.970	6.284	5.233	
0+500	6.422	5.105	6.330	6.360	6.422	5.105	1 (L+R)
0+550	5.990	5.000	8.030	5.890	5.990	5.000	
0+600	6.070	5.170	7.600	5.960	6.070	5.170	
0+650	6.185	4.981	7.000	5.660	6.185	4.981	
0+700	5.949	5.020	7.090	6.540	5.949	5.020	
0+750	6.723	4.850	6.470	7.030	6.723	4.850	
0+800	6.546	5.208	5.730	6.830	6.546	5.208	1(R+L)
0+850	6.585	5.280	5.510	7.330	6.585	5.280	
0+900	6.627	5.286	4.880	6.470	6.627	5.286	
0+950	6.723	5.391	5.700	6.430	6.723	5.391	
1+000	6.503	5.004	6.060	6.350	6.503	5.004	
1+030	6.038	5.622	8.070	4.710	6.038	5.622	
MC1-2R: Corridor of Impact (Col)							
Section	Designed Section (m)		Existing (m)		COI		AHs
	LHS (m)	RHS (m)	LHS (m)	RHS (m)	LHS (m)	RHS(m)	
0+000	3.139	3.265	4.370	4.890	3.000	3.000	
0+050	2.828	2.958	2.380	2.480	2.203	3.000	
0+100	2.843	2.914	2.120	2.480	2.920	2.999	
0+150	2.974	2.714	3.510	3.700	3.000	2.784	
0+200	2.930	2.876	3.510	3.160	3.000	3.000	
0+250	2.878	2.486	3.510	3.190	2.959	2.498	
0+300	2.863	2.983	3.510	3.330	2.943	3.000	
0+350	2.877	2.956	3.510	2.480	2.958	3.000	
0+400	2.911	2.910	3.510	2.350	2.996	2.994	
0+450	2.917	3.014	3.510	2.280	3.000	3.000	
0+500	2.954	3.018	3.510	2.040	3.000	3.000	
0+550	2.816	2.863	3.510	2.800	2.889	2.941	
0+600	2.936	2.894	3.510	2.800	3.000	2.978	1 (L+R)
0+650	2.903	2.926	3.510	2.800	2.988	3.000	
0+700	2.884	2.861	3.510	2.800	2.966	2.931	
0+750	2.861	2.826	3.510	2.800	2.940	2.900	
0+800	2.692	2.787	3.510	2.800	2.746	2.856	2(L+R)
0+850	2.690	2.891	3.510	2.490	2.742	2.972	
0+900	2.764	2.669	3.510	2.640	2.828	2.722	
0+950	2.730	2.544	3.510	3.350	2.788	2.584	
1+000	2.671	2.397	3.510	4.000	2.722	2.499	

1+030	2.703	2.760	3.510	2.480	2.758	2.824	
MC2-1L: Corridor of Impact (Col)							AHs
Section	Designed Section (m)		Existing (m)		COI		
	LHS (m)	RHS (m)	LHS (m)	RHS (m)	LHS (m)	RHS(m)	
0+000	3.238	3.647	4.060	2.630	3.000	3.000	
0+050	2.539	2.598	4.060	2.630	2.591	2.742	
0+100	2.729	2.420	4.060	2.630	3.000	2.451	
0+150	2.548	2.728	4.060	2.630	2.672	2.822	
0+200	2.659	2.612	4.060	2.630	2.734	2.675	
0+250	2.972	2.906	4.060	2.630	3.000	3.000	
0+300	2.967	2.919	4.060	2.630	3.000	3.000	
0+350	2.963	2.947	4.060	2.630	2.979	2.799	
0+400	2.939	2.949	4.060	2.630	3.000	2.993	
0+450	2.940	2.976	4.060	2.630	3.000	3.000	
0+500	2.865	2.848	4.060	2.630	3.000	3.000	
0+550	2.854	2.949	4.060	2.630	3.000	3.000	
0+600	2.907	2.920	4.060	2.630	3.000	3.000	
0+650	2.850	2.716	4.060	2.630	2.979	2.799	
0+700	2.908	2.874	2.730	2.970	3.000	2.993	
0+750	2.941	2.948	2.730	2.970	3.000	3.000	1(L+R)
0+800	2.957	2.935	2.730	2.970	3.000	3.000	
0+850	2.977	2.952	2.730	2.970	3.000	3.000	
0+900	2.909	2.939	2.730	2.970	3.000	3.000	1(L+R)
0+950	2.969	2.980	2.750	3.400	3.000	3.000	1(L+R)
1+000	2.949	2.937	2.750	3.400	3.000	3.000	
1+030	2.394	2.353	2.750	3.400	2.390	2.359	
MC2-2L: Corridor of Impact (Col)							AHs
Section	Designed Section (m)		Existing (m)		COI		
	LHS (m)	RHS (m)	LHS (m)	RHS (m)	LHS (m)	RHS(m)	
0+000	4.702	5.363	4.240	3.690	4.000	4.000	
0+050	2.973	3.281	4.240	3.690	2.973	3.281	
0+100	3.240	3.263	4.240	3.690	3.240	3.263	
0+150	3.319	3.299	4.240	3.690	3.319	3.299	
0+200	3.149	3.207	4.240	3.690	3.149	3.207	
0+250	3.144	2.564	4.010	4.030	3.144	2.564	
0+300	2.776	3.057	4.080	3.310	2.776	3.057	
0+350	2.703	3.089	3.690	3.020	2.703	3.089	
0+400	2.860	2.770	3.340	3.570	2.860	2.770	
0+450	2.875	2.631	3.770	3.480	2.875	2.631	
0+500	2.829	2.615	3.960	3.100	2.829	2.615	
0+550	2.614	2.550	3.560	2.950	2.614	2.550	
0+600	2.716	2.803	4.330	3.210	2.716	2.803	
0+650	2.646	2.813	3.440	3.510	2.646	2.813	
0+700	2.732	2.789	3.200	3.140	2.732	2.789	
0+750	2.658	2.659	2.800	3.610	2.658	2.659	
0+800	2.955	2.742	3.560	3.730	2.955	2.742	
0+850	2.711	2.692	3.180	3.080	2.711	2.692	
0+900	3.370	3.241	3.320	3.230	3.370	3.241	2(R&L)
0+950	3.170	3.190	3.120	3.150	3.170	3.190	2(R&L)
1+000	3.319	3.296	3.740	2.000	3.319	3.296	2 (R&L)
1+030	2.816	2.845	3.740	2.000	2.816	2.845	
MC2-3L: Corridor of Impact (Col)							AHs
Section	Designed Section (m)		Existing (m)		COI		
	LHS (m)	RHS (m)	LHS (m)	RHS (m)	LHS (m)	RHS(m)	

0+000	4.941	4.981	3.190	2.910	3.000	3.000	
0+050	2.820	2.832	3.190	2.910	2.939	2.948	
0+100	2.848	2.898	3.190	2.910	3.000	3.000	
0+150	2.813	2.744	3.190	2.910	2.918	2.920	
0+200	2.918	2.854	3.190	2.910	3.000	2.981	
0+250	2.788	2.870	3.190	2.910	2.896	2.990	
0+300	2.794	2.772	3.190	2.910	2.904	2.888	
0+350	2.732	2.915	3.190	2.910	2.902	3.000	
0+400	2.947	2.656	3.430	2.720	3.000	2.738	
0+450	2.699	2.540	3.430	2.900	2.785	2.681	
0+500	2.961	2.898	2.960	2.790	3.000	3.000	
0+550	3.009	2.831	2.810	3.040	3.000	2.944	
0+600	3.070	2.900	2.770	2.910	3.000	3.000	
0+650	2.902	3.041	3.490	2.880	3.000	3.000	
0+700	2.823	3.016	3.850	3.010	2.962	3.000	
0+750	2.873	3.064	3.760	2.810	3.000	3.000	
0+800	2.930	3.032	3.400	3.210	3.000	3.000	
0+850	2.978	2.986	3.240	2.450	3.000	3.000	
0+900	2.941	2.836	3.540	2.450	3.000	2.977	
0+950	3.021	2.919	2.250	2.450	3.000	3.000	
1+000	2.842	2.758	3.760	3.310	3.000	2.928	
1+030	2.748	2.900	3.760	3.310	2.842	3.000	
MC3-1L: Corridor of Impact (CoI)							AHs
Section	Designed Section (m)		Existing (m)		COI		
	LHS (m)	RHS (m)	LHS (m)	RHS (m)	LHS (m)	RHS(m)	
0+000	3.729	3.733	3.460	2.750	3.000	3.000	
0+050	2.790	2.977	3.460	2.750	2.850	3.000	
0+100	2.920	2.969	3.360	2.620	3.000	3.000	
0+150	2.916	2.931	3.360	2.620	3.000	3.000	
0+200	2.589	2.710	5.230	3.270	2.603	2.743	
0+250	2.783	2.767	4.430	3.260	2.833	2.814	
0+300	3.065	2.825	2.870	4.190	3.000	2.891	
0+350	2.805	2.870	3.490	3.620	2.876	2.958	
0+400	2.836	2.911	3.650	4.580	2.904	3.000	
0+450	2.807	2.855	4.280	2.400	2.865	2.935	
MC3-2L: Corridor of Impact (CoI)							AHs
Section	Designed Section (m)		Existing (m)		COI		
	LHS (m)	RHS (m)	LHS (m)	RHS (m)	LHS (m)	RHS(m)	
0+000	3.319	3.342	2.850	2.890	3.000	3.000	
0+050	2.691	2.681	2.850	2.890	2.771	2.764	
0+100	2.782	2.699	2.850	2.890	2.890	2.789	
0+150	2.664	2.802	2.850	2.890	2.873	2.945	
0+200	2.812	2.665	2.680	3.100	2.915	2.790	
0+250	2.675	2.564	3.410	3.150	2.755	2.617	
0+300	2.708	2.533	2.850	3.040	2.848	2.576	
0+350	2.751	2.769	2.350	2.670	2.854	2.870	
0+400	2.811	2.461	2.710	3.330	2.920	2.484	
0+450	2.627	2.724	2.710	2.420	2.700	2.813	
0+500	2.815	2.824	2.410	2.540	3.000	3.000	
0+550	2.896	2.790	2.000	2.540	3.000	2.981	
0+600	2.829	2.874	2.170	2.540	3.000	3.000	
0+650	2.879	2.712	2.150	2.430	3.000	2.880	
0+700	2.907	2.916	2.060	2.220	3.000	3.000	
0+750	2.924	2.890	2.920	2.790	3.000	3.000	

0+800	2.935	2.904	2.760	2.410	3.000	3.000	
0+850	2.948	2.871	3.050	2.890	3.000	3.000	
0+900	2.857	2.789	2.950	2.590	3.000	2.981	1 (L)
0+950	2.790	2.849	3.140	2.870	3.000	3.000	1(R)
1+000	2.944	2.635	2.700	3.520	3.000	2.820	
1+030	2.907	2.962	2.700	3.520	3.000	3.000	
MC3-3L: Corridor of Impact (Col)							
Section	Designed Section (m)		Existing (m)		COI		AHs
	LHS (m)	RHS (m)	LHS (m)	RHS (m)	LHS (m)	RHS(m)	
0+000	3.271	3.228	3.960	2.960	3.000	3.000	
0+050	2.832	2.893	3.670	2.130	2.950	3.000	
0+100	2.837	2.955	3.830	2.390	2.953	3.000	
0+150	2.761	2.970	3.920	2.460	2.861	3.000	
0+200	2.966	2.832	2.980	3.040	3.000	3.000	
0+250	2.805	2.818	3.110	3.780	2.930	2.933	
0+300	2.895	2.805	3.110	4.300	3.000	2.894	
0+350	2.939	2.716	3.120	3.220	3.000	3.000	
0+400	3.046	2.936	2.670	2.860	3.000	3.000	
0+450	2.967	2.959	3.200	2.640	3.000	3.000	
0+500	2.976	2.899	2.940	3.430	3.000	3.000	
0+550	2.997	2.926	2.140	3.190	3.000	3.000	
0+600	3.024	2.970	2.250	3.190	3.000	3.000	
0+650			11.600	3.650	3.000	3.000	Keep existing
0+700			11.440	6.070	3.000	3.000	
0+750			12.260	3.250	3.000	3.000	
0+800			11.160	3.250	3.000	3.000	
0+850			11.980	2.680	3.000	3.000	
0+900			10.240	5.150	3.000	3.000	
0+950			10.620	4.510	3.000	3.000	
1+000			9.350	4.510	3.000	3.000	
1+030			9.350	4.510	3.000	3.000	
MC4-1L: Corridor of Impact (Col)							
Section	Designed Section (m)		Existing (m)		COI		AHs
	LHS (m)	RHS (m)	LHS (m)	RHS (m)	LHS (m)	RHS(m)	
0+000	4.797	5.083	3.270	3.220	4.000	4.000	
0+050	2.501	2.828	3.270	3.220	2.501	2.828	
0+100	2.509	2.849	3.190	2.940	2.509	2.849	
0+150	2.641	2.527	4.030	3.080	2.641	2.527	
0+200	2.561	2.561	3.730	3.600	2.561	2.561	
0+250	2.742	2.931	3.240	2.170	2.742	2.931	
0+300	2.806	2.795	3.040	2.570	2.806	2.795	
0+350	2.848	2.768	2.500	2.650	2.848	2.768	
0+400	3.155	3.108	2.200	2.980	3.155	3.108	
0+450	2.800	3.167	3.710	2.750	2.800	3.167	
0+500	2.835	3.228	3.000	2.490	2.835	3.228	
0+550	3.085	3.129	2.720	2.490	3.085	3.129	
0+600	3.059	2.762	2.980	2.490	3.059	2.762	
0+650	2.890	3.203	2.230	3.020	2.890	3.203	
0+700	2.969	3.169	3.040	3.670	2.969	3.169	
0+750	3.081	2.630	2.870	4.160	3.081	2.630	
0+800	3.049	2.918	2.950	4.260	3.049	2.918	
0+850	3.017	2.833	2.020	3.900	3.017	2.833	
0+900	3.031	2.940	2.550	3.040	3.031	2.940	
0+950	3.024	2.548	2.900	5.210	3.024	2.548	

0+960	3.039	2.768	3.100	5.370	3.039	2.768	
MC4-2L: Corridor of Impact (CoI)							AHs
Section	Designed Section (m)		Existing (m)		COI		
	LHS (m)	RHS (m)	LHS (m)	RHS (m)	LHS (m)	RHS(m)	
0+000	4.980	4.865	4.600	2.890	3.000	3.000	
0+050	2.664	2.769	4.600	2.890	2.740	2.851	
0+100	2.699	2.906	3.500	5.090	2.771	3.000	
0+150	2.704	2.871	4.530	5.120	2.790	2.994	
0+200	3.022	2.825	5.310	5.970	3.000	2.931	
0+250	2.627	2.841	3.830	3.260	2.691	2.956	
0+300	2.597	2.822	3.690	3.110	2.654	2.938	
0+350	2.744	2.893	4.720	3.540	2.833	3.000	
0+400	2.685	2.791	3.860	3.840	2.788	2.917	
0+450	2.763	2.599	4.020	3.170	2.859	2.716	
0+500	2.895	2.787	3.920	3.120	3.000	3.000	
0+550	3.018	2.787	2.800	3.330	3.000	2.887	
0+600	2.854	2.925	4.910	3.330	2.995	3.000	
0+650	2.889	2.659	3.630	3.330	3.000	2.822	
0+700	2.823	2.987	3.650	2.650	2.927	3.000	
0+750	2.836	2.971	3.980	2.750	2.972	3.000	
0+800	2.944	3.009	4.080	2.780	3.000	3.000	
0+850	2.919	2.787	2.810	3.620	3.000	2.888	
0+900	2.962	2.794	2.940	3.250	3.000	2.907	
0+950	2.906	2.796	2.860	3.270	3.000	2.921	
1+000	2.741	2.926	3.100	2.840	2.877	3.000	
1+030	2.919	2.991	6.460	6.280	3.000	3.000	
Dam2 : Corridor of Impact (CoI)							AHs
Section	Designed Section (m)		Existing (m)		COI		
	LHS (m)	RHS (m)	LHS (m)	RHS (m)	LHS (m)	RHS(m)	
0+450	9.476	3.338	8.500	8.500	9.476	3.338	
0+500	5.974	1.886	8.500	8.500	5.974	1.886	
0+550	11.369	2.564	8.500	8.500	11.369	2.564	
0+600	12.086	5.375	8.500	8.500	12.086	5.375	
0+650	12.013	2.970	8.500	8.500	12.013	2.970	
0+700	11.950	2.997	8.500	8.500	11.950	2.997	

Annex 3: Affected Public Tree Table in O’Kamprok Irrigation Subproject

IOL.No	District	Commune	Village	Canal	KP	Direction	GPS		Type Tree	Impact
19	Stueng Trang	Preah Andoung	Preaek Sdei	SC 1	0+200 – 0+350	RHS & LHS	12.317676	105.697986	Timber Tree	Public Tree
20				SC 1	0+450 – 0+500	RHS & LHS	12.315082	105.696985	Timber Tree	Public Tree
21				SC 1	0+800 – 1+100	RHS & LHS	12.311017	105.696323	Timber Tree	Public Tree
22				SC 1	1+150 – 1+600	RHS & LHS	12.306624	105.696462	Timber Tree	Public Tree
23				SC 2	0+050 – 0+350	RHS & LHS	12.326776	105.692481	Timber Tree	Public Tree
24				SC 2	0+400 – 0+700	RHS & LHS	12.324534	105.691668	Timber Tree	Public Tree
25				SC 2	0+750 – 0+950	RHS & LHS	12.321808	105.691442	Timber Tree	Public Tree
26				SC 2	1+000 – 1+300	RHS & LHS	12.317873	105.692647	Timber Tree	Public Tree
27				SC 2	1+350 – 1+600	RHS & LHS	12.31551	105.693874	Timber Tree	Public Tree
28				SC 2	1+650 – 1+800	RHS & LHS	12.313249	105.692669	Timber Tree	Public Tree
29				SC 2	1+850 – 2+000	RHS & LHS	12.311067	105.693137	Timber Tree	Public Tree
30				SC 2	2+050 – 2+500	RHS & LHS	12.308739	105.692983	Bamboo	Public Tree
31				SC 2	2+550 - 3+000	RHS & LHS	12.30618	105.693823	Palm Tree	Public Tree
32				SC 2	3+050 – 3+500	RHS & LHS	12.30315	105.690834	Bamboo and Timber Tree	Public Tree
33				SC 2	3+550 – 3+700	RHS & LHS	12.299374	105.688201	Bamboo and Timber Tree	Public Tree
34				SC 2	3+750 – 4+000	RHS & LHS	12.294658	105.688148	Bamboo and Timber Tree	Public Tree

Source: IOL/SES, March 2022

Annex 4: Affected Public Tree Table in Pram Kompheak Irrigation Subproject

IOL.No	District	Commune	Village	Canal	KP	Direction	GPS		Type Tree
1	Chamkar Leu	Svay Teab	Svay Teab	MD	0+00_0+500	RHS & LHS	12.299582	105.303562	Timber Tree
2			Pramat Dei	MD	0+550_1+00	RHS & LHS	12.303938	105.303087	Acacias
3			Pramat Dei	MD	1+050_1+550	RHS & LHS	12.308028	105.302697	Timber Tree
4			Thnal Baek Kaeut	MD	2+00_2+350	RHS & LHS	12.314677	105.302052	Timber tree and Acacias
5			Thnal Baek Kaeut	MD	2+400_3+00	RHS & LHS	12.320645	105.301457	Timber tree and Acacias
6			Thnal Baek Kaeut	MC4	0+00_0+500	RHS & LHS	12.31382	105.289216	Palm Tree , Jujube and Timber tree
7			Thnal Baek Kaeut	MC4	0+550_1+00	RHS & LHS	12.314664	105.293471	Palm Tree , Jujube and Timber tree
8			Thnal Baek Kaeut	MC4	1+050_1+550	RHS & LHS	12.315749	105.298953	Palm Tree, Jujube and Timber tree
9			Thnal Baek Kaeut	MC4	1+600_2+00	RHS & LHS	12.316608	105.303417	Palm Tree, Jujube and Timber tree
10			Thnal Baek Kaeut	MC4	2+050_2+600	RHS & LHS	12.317095	105.306202	Palm Tree, Jujube and Timber tree
11			Pramat Dei	MC3	0+00_0+500	RHS & LHS	12.307072	105.28897	Palm Tree and Timber tree
12			Pramat Dei	MC3	0+600_1+00	RHS & LHS	12.306173	105.291152	Timber Tree
13			Pramat Dei	MC3	1+050_1+800	RHS & LHS	12.305384	105.294607	Jambolan plum, Palm tree and Timber Tree
14			Svay Teab	MC2	0+00_1+00	RHS & LHS	12.295635	105.294173	Jujube and Timber tree
15		Cheyyou	Spueu Ka	MC2	2+100_2+600	RHS & LHS	12.298587	105.30901	Jujube and Timber tree
16		Svay Teab	Ou Da	MC1	0+00_0+600	RHS & LHS	12.286748	105.299632	Palm Tree and Timber tree
17			Ou Da	MC1	1+00_1+700	RHS & LHS	12.292905	105.304301	Acacias and Timber tree
18			Ou Da	MC1-1 R	0+00_1+00	RHS & LHS	12.288416	105.307139	Palm Tree and Timber tree

Source: IOL/SES, March 2022

Annex 5: Existing Drone Images in O’Kamprok Irrigation Subproject

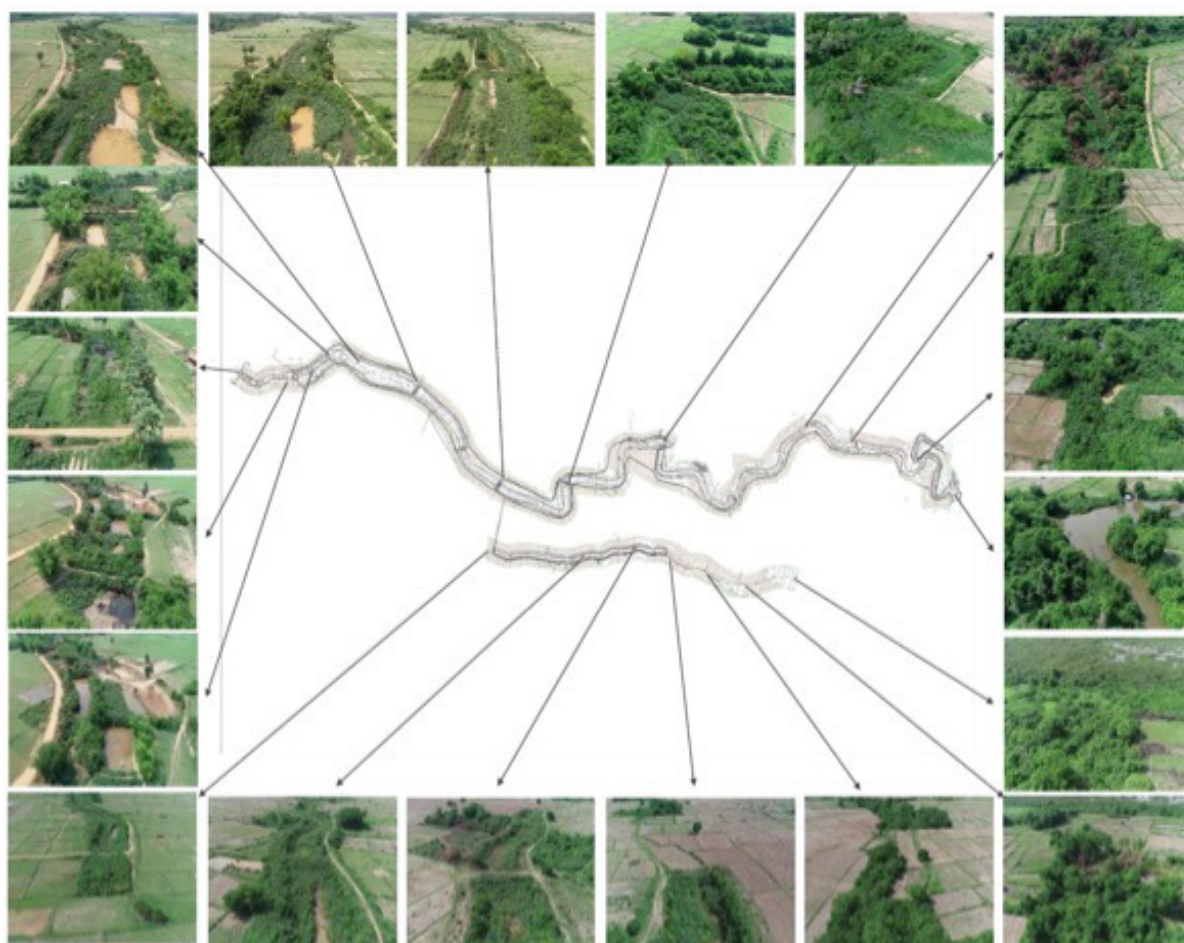

Source: site screening by drone images during DED preparation 2021

Annex 6: Existing Drone Images in Pram Kompheak Irrigation Subproject



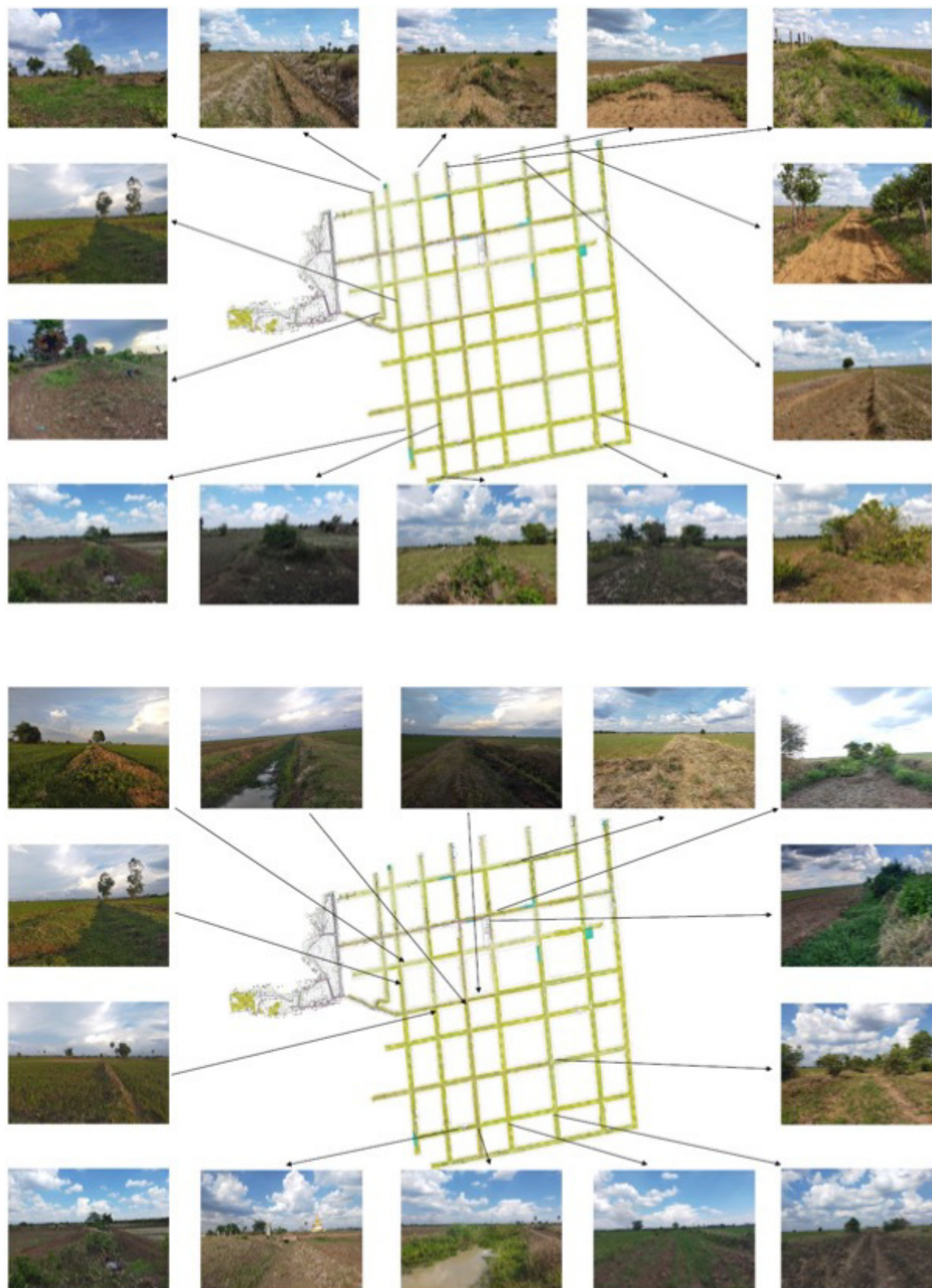

Source: site screening by drone images during DED preparation 2021





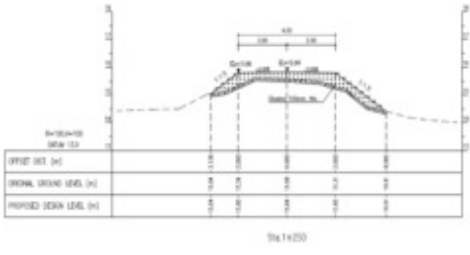
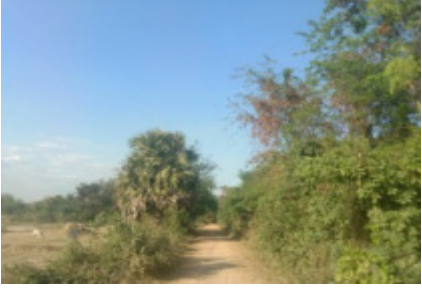



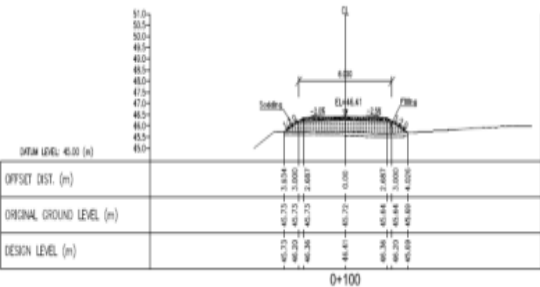

Annex 7: Images and Layout Drawing of O’Kamprok Irrigation Subproject

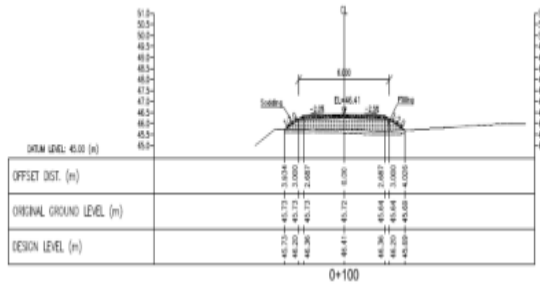
KP	Layout Drawing	Images
SC1		
EMB(SC1) L		
EMB(SC1) R		
SC2		
EMB (SC2) L		

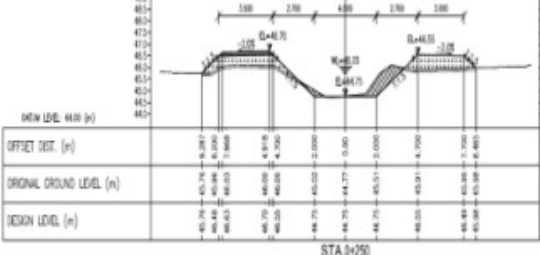
KP	Layout Drawing	Images
EMB (SC2) R		

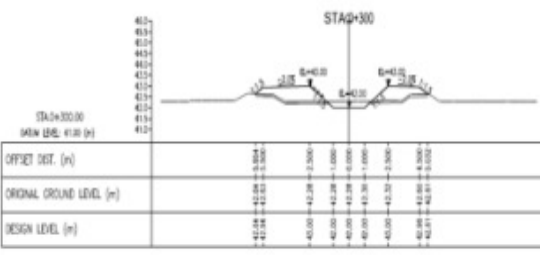
Sources: Finale DED layout of the CFAVC project for O’Kamprok irrigation subproject

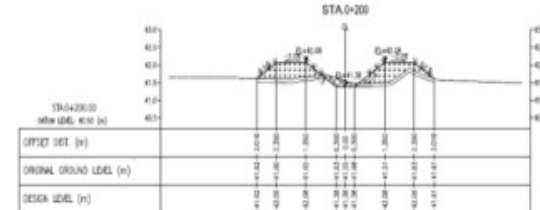



Annex 8: Images and Layout Drawing and of Pram Kompheak Irrigation Subproject

KP	Layout Drawing	Images																																												
Dam1	 <table border="1" data-bbox="359 504 901 638"> <tr> <td>Draw Level (m)</td> <td colspan="5">45.00</td> </tr> <tr> <td>Offset Dist. (m)</td> <td>3.824</td> <td>2.687</td> <td>0.000</td> <td>2.687</td> <td>3.824</td> </tr> <tr> <td>Original Ground Level (m)</td> <td>45.73</td> <td>45.73</td> <td>45.73</td> <td>45.73</td> <td>45.73</td> </tr> <tr> <td>Design Level (m)</td> <td>46.38</td> <td>46.38</td> <td>46.38</td> <td>46.38</td> <td>46.38</td> </tr> </table>	Draw Level (m)	45.00					Offset Dist. (m)	3.824	2.687	0.000	2.687	3.824	Original Ground Level (m)	45.73	45.73	45.73	45.73	45.73	Design Level (m)	46.38	46.38	46.38	46.38	46.38																					
Draw Level (m)	45.00																																													
Offset Dist. (m)	3.824	2.687	0.000	2.687	3.824																																									
Original Ground Level (m)	45.73	45.73	45.73	45.73	45.73																																									
Design Level (m)	46.38	46.38	46.38	46.38	46.38																																									
MD	 <table border="1" data-bbox="359 853 901 987"> <tr> <td>Draw Level (m)</td> <td colspan="5">45.00</td> </tr> <tr> <td>Offset Dist. (m)</td> <td>3.824</td> <td>2.687</td> <td>0.000</td> <td>2.687</td> <td>3.824</td> </tr> <tr> <td>Original Ground Level (m)</td> <td>45.73</td> <td>45.73</td> <td>45.73</td> <td>45.73</td> <td>45.73</td> </tr> <tr> <td>Design Level (m)</td> <td>46.38</td> <td>46.38</td> <td>46.38</td> <td>46.38</td> <td>46.38</td> </tr> </table>	Draw Level (m)	45.00					Offset Dist. (m)	3.824	2.687	0.000	2.687	3.824	Original Ground Level (m)	45.73	45.73	45.73	45.73	45.73	Design Level (m)	46.38	46.38	46.38	46.38	46.38																					
Draw Level (m)	45.00																																													
Offset Dist. (m)	3.824	2.687	0.000	2.687	3.824																																									
Original Ground Level (m)	45.73	45.73	45.73	45.73	45.73																																									
Design Level (m)	46.38	46.38	46.38	46.38	46.38																																									
MC1	 <table border="1" data-bbox="359 1160 901 1301"> <tr> <td>Draw Level (m)</td> <td colspan="10">44.00</td> </tr> <tr> <td>Offset Dist. (m)</td> <td>1.500</td> <td>2.700</td> <td>4.800</td> <td>2.700</td> <td>1.500</td> <td>1.500</td> <td>2.700</td> <td>4.800</td> <td>2.700</td> <td>1.500</td> </tr> <tr> <td>Original Ground Level (m)</td> <td>45.73</td> <td>45.73</td> <td>45.73</td> <td>45.73</td> <td>45.73</td> <td>45.73</td> <td>45.73</td> <td>45.73</td> <td>45.73</td> <td>45.73</td> </tr> <tr> <td>Design Level (m)</td> <td>46.38</td> <td>46.38</td> <td>46.38</td> <td>46.38</td> <td>46.38</td> <td>46.38</td> <td>46.38</td> <td>46.38</td> <td>46.38</td> <td>46.38</td> </tr> </table>	Draw Level (m)	44.00										Offset Dist. (m)	1.500	2.700	4.800	2.700	1.500	1.500	2.700	4.800	2.700	1.500	Original Ground Level (m)	45.73	45.73	45.73	45.73	45.73	45.73	45.73	45.73	45.73	45.73	Design Level (m)	46.38	46.38	46.38	46.38	46.38	46.38	46.38	46.38	46.38	46.38	
Draw Level (m)	44.00																																													
Offset Dist. (m)	1.500	2.700	4.800	2.700	1.500	1.500	2.700	4.800	2.700	1.500																																				
Original Ground Level (m)	45.73	45.73	45.73	45.73	45.73	45.73	45.73	45.73	45.73	45.73																																				
Design Level (m)	46.38	46.38	46.38	46.38	46.38	46.38	46.38	46.38	46.38	46.38																																				
MC1-1R	 <table border="1" data-bbox="359 1516 901 1628"> <tr> <td>Draw Level (m)</td> <td colspan="5">41.00</td> </tr> <tr> <td>Offset Dist. (m)</td> <td>0.000</td> <td>0.000</td> <td>0.000</td> <td>0.000</td> <td>0.000</td> </tr> <tr> <td>Original Ground Level (m)</td> <td>42.00</td> <td>42.00</td> <td>42.00</td> <td>42.00</td> <td>42.00</td> </tr> <tr> <td>Design Level (m)</td> <td>42.00</td> <td>42.00</td> <td>42.00</td> <td>42.00</td> <td>42.00</td> </tr> </table>	Draw Level (m)	41.00					Offset Dist. (m)	0.000	0.000	0.000	0.000	0.000	Original Ground Level (m)	42.00	42.00	42.00	42.00	42.00	Design Level (m)	42.00	42.00	42.00	42.00	42.00																					
Draw Level (m)	41.00																																													
Offset Dist. (m)	0.000	0.000	0.000	0.000	0.000																																									
Original Ground Level (m)	42.00	42.00	42.00	42.00	42.00																																									
Design Level (m)	42.00	42.00	42.00	42.00	42.00																																									
MC1-2R	 <table border="1" data-bbox="359 1839 901 1928"> <tr> <td>Draw Level (m)</td> <td colspan="5">41.00</td> </tr> <tr> <td>Offset Dist. (m)</td> <td>0.000</td> <td>0.000</td> <td>0.000</td> <td>0.000</td> <td>0.000</td> </tr> <tr> <td>Original Ground Level (m)</td> <td>42.00</td> <td>42.00</td> <td>42.00</td> <td>42.00</td> <td>42.00</td> </tr> <tr> <td>Design Level (m)</td> <td>42.00</td> <td>42.00</td> <td>42.00</td> <td>42.00</td> <td>42.00</td> </tr> </table>	Draw Level (m)	41.00					Offset Dist. (m)	0.000	0.000	0.000	0.000	0.000	Original Ground Level (m)	42.00	42.00	42.00	42.00	42.00	Design Level (m)	42.00	42.00	42.00	42.00	42.00																					
Draw Level (m)	41.00																																													
Offset Dist. (m)	0.000	0.000	0.000	0.000	0.000																																									
Original Ground Level (m)	42.00	42.00	42.00	42.00	42.00																																									
Design Level (m)	42.00	42.00	42.00	42.00	42.00																																									

KP	Layout Drawing	Images							
MC2	<tr> <td>DRM LEVEL (m)</td> <td>41.00</td> </tr> <tr> <td>OFFSET DIST. (m)</td> <td>0.00, 2.00, 4.00, 6.00, 8.00, 10.00</td> </tr> <tr> <td>ORIGINAL GROUND LEVEL (m)</td> <td>41.00, 41.00, 41.00, 41.00, 41.00, 41.00</td> </tr> <tr> <td>DESIGN LEVEL (m)</td> <td>41.00, 41.00, 41.00, 41.00, 41.00, 41.00</td> </tr>	DRM LEVEL (m)	41.00	OFFSET DIST. (m)	0.00, 2.00, 4.00, 6.00, 8.00, 10.00	ORIGINAL GROUND LEVEL (m)	41.00, 41.00, 41.00, 41.00, 41.00, 41.00	DESIGN LEVEL (m)	41.00, 41.00, 41.00, 41.00, 41.00, 41.00
DRM LEVEL (m)	41.00								
OFFSET DIST. (m)	0.00, 2.00, 4.00, 6.00, 8.00, 10.00								
ORIGINAL GROUND LEVEL (m)	41.00, 41.00, 41.00, 41.00, 41.00, 41.00								
DESIGN LEVEL (m)	41.00, 41.00, 41.00, 41.00, 41.00, 41.00								

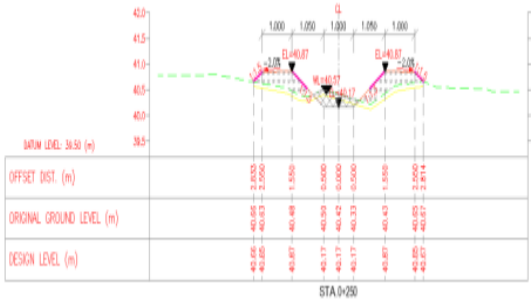

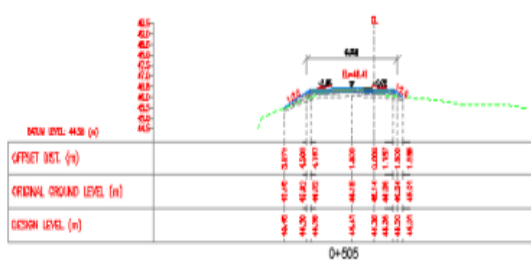



	MC2-1L					---	---		DRM LEVEL (m)	41.00		OFFSET DIST. (m)	0.00, 2.00, 4.00, 6.00, 8.00, 10.00		ORIGINAL GROUND LEVEL (m)	41.00, 41.00, 41.00, 41.00, 41.00, 41.00		DESIGN LEVEL (m)	41.00, 41.00, 41.00, 41.00, 41.00, 41.00		
MC2-2L					---	---		DRM LEVEL (m)	41.00		OFFSET DIST. (m)	0.00, 2.00, 4.00, 6.00, 8.00, 10.00		ORIGINAL GROUND LEVEL (m)	41.00, 41.00, 41.00, 41.00, 41.00, 41.00		DESIGN LEVEL (m)	41.00, 41.00, 41.00, 41.00, 41.00, 41.00			
MC2-3L					---	---		DRM LEVEL (m)	41.00		OFFSET DIST. (m)	0.00, 2.00, 4.00, 6.00, 8.00, 10.00		ORIGINAL GROUND LEVEL (m)	41.00, 41.00, 41.00, 41.00, 41.00, 41.00		DESIGN LEVEL (m)	41.00, 41.00, 41.00, 41.00, 41.00, 41.00			
MC3					---	---		DRM LEVEL (m)	41.00		OFFSET DIST. (m)	0.00, 2.00, 4.00, 6.00, 8.00, 10.00		ORIGINAL GROUND LEVEL (m)	41.00, 41.00, 41.00, 41.00, 41.00, 41.00		DESIGN LEVEL (m)	41.00, 41.00, 41.00, 41.00, 41.00, 41.00			



KP	Layout Drawing	Images
MC3-2L		
MC3-3L		
MC4		
MC4-1L		
MC4-2L		

KP	Layout Drawing	Images																
MC3-1L	 <table border="1" data-bbox="363 407 896 555"> <tr> <td>DATA LEVEL (m)</td> <td colspan="3">39.50</td> </tr> <tr> <td>OFFSET DIST. (m)</td> <td>2.8325</td> <td>1.0000</td> <td>2.8325</td> </tr> <tr> <td>ORIGINAL GROUND LEVEL (m)</td> <td>40.045</td> <td>40.045</td> <td>40.045</td> </tr> <tr> <td>DESIGN LEVEL (m)</td> <td>40.045</td> <td>40.045</td> <td>40.045</td> </tr> </table>	DATA LEVEL (m)	39.50			OFFSET DIST. (m)	2.8325	1.0000	2.8325	ORIGINAL GROUND LEVEL (m)	40.045	40.045	40.045	DESIGN LEVEL (m)	40.045	40.045	40.045	
DATA LEVEL (m)	39.50																	
OFFSET DIST. (m)	2.8325	1.0000	2.8325															
ORIGINAL GROUND LEVEL (m)	40.045	40.045	40.045															
DESIGN LEVEL (m)	40.045	40.045	40.045															
Dam2	 <table border="1" data-bbox="363 757 896 869"> <tr> <td>DATA LEVEL (m)</td> <td colspan="3">44.30</td> </tr> <tr> <td>OFFSET DIST. (m)</td> <td>3.8771</td> <td>4.0000</td> <td>3.8771</td> </tr> <tr> <td>ORIGINAL GROUND LEVEL (m)</td> <td>44.200</td> <td>44.200</td> <td>44.200</td> </tr> <tr> <td>DESIGN LEVEL (m)</td> <td>44.200</td> <td>44.200</td> <td>44.200</td> </tr> </table>	DATA LEVEL (m)	44.30			OFFSET DIST. (m)	3.8771	4.0000	3.8771	ORIGINAL GROUND LEVEL (m)	44.200	44.200	44.200	DESIGN LEVEL (m)	44.200	44.200	44.200	
DATA LEVEL (m)	44.30																	
OFFSET DIST. (m)	3.8771	4.0000	3.8771															
ORIGINAL GROUND LEVEL (m)	44.200	44.200	44.200															
DESIGN LEVEL (m)	44.200	44.200	44.200															

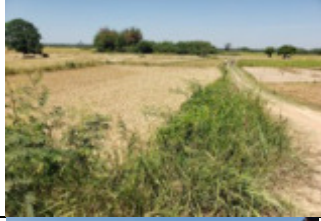
Sources: Finale DED layout of the CFAVC project for Pram Kompheak irrigation subproject





Annex 9: Images and Impact Location of O'Kamprok Irrigation Subproject





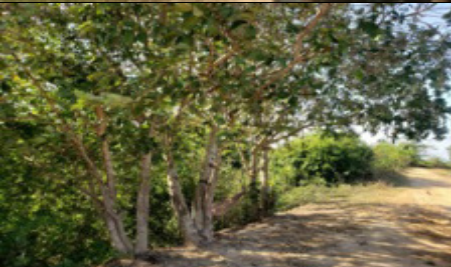

IOL .No	Canal No	KP	Direction	GPS		Impact	Ahs	Image
				N	E			
53	SC2	3+300_3 +700	RHS & LHS	12.294 658	105.68 8148	Tree	1	
12	SC 1	0+477_0 +510	RHS & LHS	12.315 41	105.69 7204	Public Land	1	
20	SC 1	0+400_0 +477	RHS & LHS	12.315 817	105.69 7517	Public Land	1	
23	SC 1	0+145_0 +185	RHS & LHS	12.318 196	105.69 7723	Public Land	1	
21	SC 1	0+35_0+ 145	RHS & LHS	12.319 042	105.69 7595	Public Land	1	
47	SC 1	0+655_0 +740	RHS & LHS	12.313 697	105.69 6528	Public Land	1	
48	SC 1	0+655_0 +685	RHS	12.314 036	105.69 6704	Public Land	1	
49	EMB(SC1) L	0+665_0 +725	LHS	12.313 741	105.69 6714	Public Land	1	

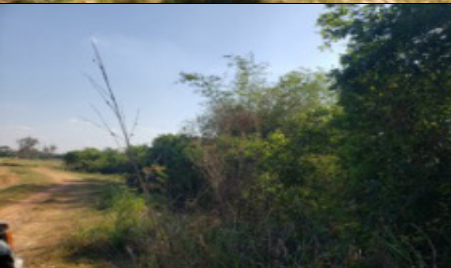

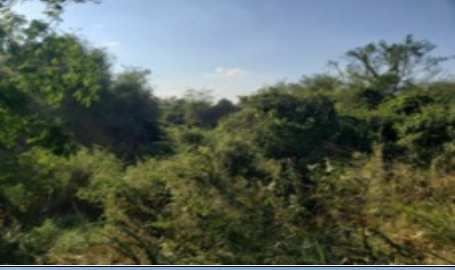

IOL .No	Canal No	KP	Directio n	GPS		Impact	Ahs	Image
				N	E			
50	EMB(SC1) L	0+610_0 +655	RHS & LHS	12.314 373	105.69 7122	Public Land	1	
51	SC 1	0+610_0 +655	RHS & LHS	12.314 226	105.69 6898	Public Land	1	
52	SC 1	0+580_0 +610	RHS & LHS	12.314 639	105.69 7032	Public Land	1	

Sources: IOL/SES conducted in March 2022

Annex 10: Images of Public Trees and Affected Location of O'Kamprok Irrigation Subproject

Canal No	KP	Direction	GPS		Image
SC 1	0+200 – 0+350	RHS & LHS	12.317676	105.697986	
SC 1	0+450 – 0+500	RHS & LHS	12.315082	105.696985	
SC 1	0+800 – 1+100	RHS & LHS	12.311017	105.696323	
SC 1	1+150 – 1+600	RHS & LHS	12.306624	105.696462	
SC 2	0+050 – 0+350	RHS & LHS	12.326776	105.692481	
SC 2	0+400 – 0+700	RHS & LHS	12.324534	105.691668	









Canal No	KP	Direction	GPS		Image
SC 2	0+750 – 0+950	RHS & LHS	12.321808	105.691442	
SC 2	1+000 – 1+300	RHS & LHS	12.317873	105.692647	
SC 2	1+350 – 1+600	RHS & LHS	12.315510	105.693874	
SC 2	1+650 – 1+800	RHS & LHS	12.313249	105.692669	
SC 2	1+850 – 2+000	RHS & LHS	12.311067	105.693137	
SC 2	2+050 – 2+500	RHS & LHS	12.308739	105.692983	

Canal No	KP	Direction	GPS		Image
SC 2	2+550 - 3+000	RHS & LHS	12.306180	105.693823	
SC 2	3+050 - 3+500	RHS & LHS	12.303150	105.690834	
SC 2	3+550 - 3+700	RHS & LHS	12.299374	105.688201	
SC 2	3+750 - 4+000	RHS & LHS	12.294658	105.688148	

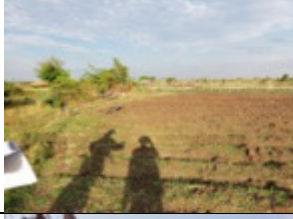

Sources: IOL/SES conducted in March 2022

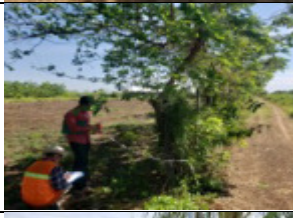
Annex 11: Images and Impact Location of Pram Kompheak Irrigation Subproject





IOL. No	Canal No	KP	Direction	GPS		Impact	Ahs	Image
				N	E			
1	MC3	0+125_0+140	LHS	12.307513	105.287968	Tree	1	
2	MC3	0+125_0+175 & 0+300_0+425	RHS	12.307318	105.287948	Tree	1	
3	MC3 and SC2-2L	0+700_0+850	LHS	12.305469	105.293608	Tree	1	
4	MC3	0+175_0+300	RHS	12.307167	105.288610	Tree	1	
5	MC3	0+180_0+560	LHS	12.306853	105.290065	Tree	1	
6	MC3	0+425_0+485	RHS	12.306294	105.290654	Tree	1	
7	MC3	0+500_0+590	RHS	12.306006	105.291162	Tree	1	
8	MC3	1+00	RHS	12.305124	105.294201	Tree	1	

IOL. No	Canal No	KP	Direction	GPS		Impact	Ahs	Image
				N	E			
9	MC3	0+800_0+850	RHS	12.305306	105.293545	Tree	1	
22&57	MC1-1R	0+00_0+15	RHS	12.288202	105.304939	Crop and Structure	2	
33, 56 &59	MC1	0+400_500	RHS	12.287927	105.303560	Crop and Structure	3	
35	MC3-2L	0+900_1+00	LHS	12.315255	105.298145	Tree	1	
36	MC3-2L	0+950	RHS	12.315286	105.298229	Structure	1	
37	MC4	1+500_1+515	LHS	12.316146	105.300824	Tree	1	
38	MC4	1+515_1+620	LHS	12.316214	105.301147	Tree and Structure	1	
39	MC4 &MD	1+650_1+750 & 1+900_2+00	RHS	12.316206	105.302111	Tree and Structure	1	

IOL. No	Canal No	KP	Direction	GPS		Impact	Ahs	Image
				N	E			
40	MC4	1+750_2+050	RHS	12.316366	105.303008	Structure	1	
41	MD	2+350	RHS	12.318785	105.301700	Structure	1	
42	MD	2+630_2+680	LHS	12.321801	105.301242	Tree and Structure	1	
43	MD	2+400_2+470	RHS	12.319511	105.301696	Tree and Structure	1	
44	MD	2+930_2+300	RHS	12.325047	105.301135	Tree and Structure	1	
45	MC4	2+050_2+150	LHS	12.317121	105.305976	Structure	1	
46	MC4	2+450_2+660	LHS	12.318052	105.310585	Tree and Structure	1	
28&54	MC1	0+00_0+100 & 0+100_0+200	RHS & LHS	12.287352	105.300338	Crop	2	

IOL. No	Canal No	KP	Direction	GPS		Impact	Ahs	Image
				N	E			
29&55	MC1	0+100_0+200	LHS	12.287469	105.300306	Crop	2	
30	MC1	0+200_0+300	RHS & LHS	12.287577	105.301004	Tree	1	
34	MC1	0+500_0+600&0+550_0+600	RHS & LHS	12.288238	105.304230	Crop and Tree	1	
15	MC3&SC2-2L	0+600_0+700&0+975_1+00	LHS & RHS	12.305881	105.299155	Tree	1	
10	MC2-1L	0+750_0+900	RHS & LHS	12.303671	105.295514	Public Land	1	
11	MC2-1L	0+900+950	RHS & LHS	12.304451	105.295464	Public Land	1	
13	MC2-1L	0+950_0+990	LHS	12.304999	105.295360	Public Land	1	
14	MC2-2L	0+975_1+00	LHS	12.305851	105.299087	Public Land	1	

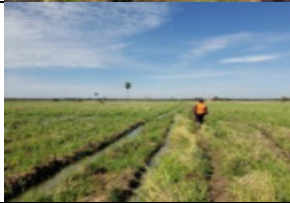
IOL. No	Canal No	KP	Direction	GPS		Impact	Ahs	Image
				N	E			
15	MC2-2L	0+975_1+00	RHS	12.305881	105.299155	Public Land	1	
16	MC2-2L	0+950_0+975	RHS	12.305519	105.299188	Public Land	1	
17	MC2-2L	0+950_0+975	LHS	12.305479	105.299122	Public Land	1	
18	MC2-2L	0+900_0+950	LHS	12.305099	105.299190	Public Land	1	
19	MC2-2L	0+900_0+950	RHS	12.305099	105.299190	Public Land	1	
24	MC1-1R	0+100_180	RHS & LHS	12.288498	105.306173	Public Land	1	
25	MC1-1R	0+180_0+500 & 0+600_0+800	RHS & LHS	12.288943	105.308365	Public Land	1	
26	MC1-1R	0+500_0+600	RHS & LHS	12.289163	105.309485	Public Land	1	

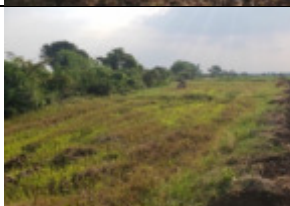





IOL. No	Canal No	KP	Direction	GPS		Impact	Ahs	Image
				N	E			
27	MC1-1R	0+800_1+00	RHS & LHS	12.289942	105.313455	Public Land	1	
60	MC2_1R	0+500_0+600	RHS & LHS	12.293066	105.309667	Public Land	1	
62 & 58	MC2-1R	0+600_0+800	RHS & LHS	12.293328	105.311081	Public Land	2	
31	MC1	0+300_0+400	LHS	12.287797	105.302179	Public Land	1	
32	MC1	0+400_0+500	LHS	12.287967	105.302752	Public Land	1	

Sources: IOL/SES conducted in March 2022

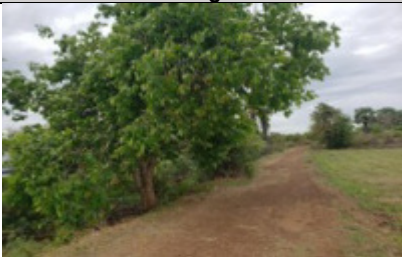
Annex 12: Images of Public Trees and Affected Location of Pram Kompheak Irrigation Subproject





Canal No	KP	Direction	GPS		Image
MD	0+00 _ 0+500	RHS & LHS	12.299582	105.303562	
MD	0+550 _ 1+00	RHS & LHS	12.303938	105.303087	
MD	1+050 _ 1+550	RHS & LHS	12.308028	105.302697	
MD	2+00 _ 2+350	RHS & LHS	12.314677	105.302052	
MD	2+400 _ 3+00	RHS & LHS	12.320645	105.301457	
MC4	0+00 _ 0+500	RHS & LHS	12.313820	105.289216	

Canal No	KP	Direction	GPS		Image
MC4	0+550 _ 1 +00	RHS & LHS	12.314664	105.293471	
MC4	1+050 _ 1+550	RHS & LHS	12.315749	105.298953	
MC4	1+600 _ 2+00	RHS & LHS	12.316608	105.303417	
MC4	2+050 _ 2+600	RHS & LHS	12.317095	105.306202	
MC3	0+00 _ 0+500	RHS & LHS	12.307072	105.288970	
MC3	0+600 _ 1+00	RHS & LHS	12.306173	105.291152	

Canal No	KP	Direction	GPS		Image
MC3	1+050 _ 1+800	RHS & LHS	12.305384	105.294607	
MC2	0+00 _ 1+00	RHS & LHS	12.295635	105.294173	
MC2	2+100 _ 2+600	RHS & LHS	12.298587	105.309010	
MC1	0+00 _ 0+600	RHS & LHS	12.286748	105.299632	
MC1	1+00 _ 1+700	RHS & LHS	12.292905	105.304301	
MC1-1 R	0+00 _ 1+00	RHS & LHS	12.288416	105.307139	

Sources: IOL/SES conducted in March 2022

Annex 13: Avoiding the major impact on Pram Kompheak irrigation subproject

IOL. No	Canal No	KP	Direction	GPS		Impact	Suggestion	Ahs	Image
1	MD	2+50_2+200	LHS	12.316551	105.30183	Structure	Reduce 2.2	1 AH1	
40	MC4	1+750_2+050	RHS	12.316568	105.304057	Structure	Reduce 2.7	1 AH	
	MC3	0+00_0+35	RHS	12.30711	105.28664	Structure and Tree	Cut Line	1 AH	
	MC3	0+35_0+80	RHS	12.3072	105.28699	Structure and Tree	Cut Line	1 AH	
	MC3	0+80_0+150	RHS	12.30735	105.28759	Structure and Tree	Cut Line	1 AH	

Sources: IOL/SES conducted in March 2022

Annex 14: Legal Framework, Compensation and Entitlement Policy

Legal Framework and Project Policy

The project's entitlements, assistance, and benefits presented below are governed by the laws and regulations of the government and ADB's SPS (2009) and take into account the extent of losses incurred by AHHs resulting from the acquisition of assets. The objectives of this LARP are to ensure that the following objectives are met:

- (i) Adverse social and physical impacts of subprojects are avoided, minimized, and or mitigated;
- (ii) All AHHs are provided with appropriate compensation and assistance for lost assets which will contribute to an improvement of, or at least maintain, their pre-project quality of life;
- (iii) Nobody will be disadvantaged because of the project;
- (iv) Improve, or at least restore the livelihoods of severely affected persons;¹ and
- (v) Assistance to vulnerable groups.

Project Policies and Principles

To achieve the above objectives, the project will adhere to the following resettlement policies and principles:

- i. Involuntary resettlement and impacts on land, structures, and other fixed assets will be minimized where possible by exploring all alternative options and identifying the option with the least impact on the population;
- ii. No land acquisition or site clearing will be done inside the corridor of impact (COI) in anticipation or ahead of it being considered for implementation under the project. Similarly, no land acquisition or site clearing will be done inside the COI until and after the LARP has been agreed upon by the government and ADB, and until and after all compensation and/or assistance in cash due to the AHs as provided for in this resettlement policy have been delivered;
- iii. Compensation will be based on the principle of replacement cost;
- iv. All the AHHs without any discrimination confirmed to be residing in, doing business, cultivating land, or having rights over resources within the sub-project affected area or land to be acquired or used for subproject during the conduct of IOL and census of AHHs (before the cut-off date²) are entitled to compensation for affected assets, incomes and businesses at replacement cost as specified in the entitlement matrix, and, depending on the severity of impact on their livelihood and income capacity, will be provided with rehabilitation measures to improve or restore their pre-project living standards, income-earning capacity, and production levels;
- v. There will be no deductions in compensation payments for land, structures, or other affected assets for salvage value, depreciation, taxes, stamp duties, fees, or other transaction costs;
- vi. If ownership over any affected asset is under dispute, the compensation for the same will be held in a court designated bank until its lawful owner is decided by competent legal authorities;
- vii. AHHs that lose only part of their physical assets will not be left with a portion that will be inadequate to sustain their current standard of living as determined by AHHs together with project engineers during detailed design. If not adequate to sustain the current standard of living, the entire asset will be considered as totally affected and will be acquired by the project;

¹ Income Rehabilitation will be designed for relocated AHHs and severely AHHs only. But additional assistance will be provided to vulnerable groups.

² For this project, the date of announcement of the subproject and the IOL will serve as the cut-off date.

- viii. Affected shop owners, if any, will be assisted in gradually dismantling and setting up their shops in a new location to be agreed with the Provincial Resettlement Subcommittee-Working Group (PRSC-WG) in the residual area of the ROW and in a way that will allow them to gradually phase out their operation in their present location place and gradually begin their operation in their new place within the ROW to be confirmed during detailed design. Under this arrangement, disruption in the operation of shop owners will be minimized, thereby averting a severe impact on the AHHs' livelihood;
- ix. Affected households presently cultivating plots inside the ROW will be allowed to continue cultivating the residual area of their cultivated plots in the ROW but outside the impact area/COI. If a detailed measurement survey (detailed monitoring system) indicates that the loss of these farmers is equivalent to 10% or more of their total livelihood or income from various sources, and income rehabilitation program will be designed for them;
- x. Temporarily affected land and communal infrastructure will be restored to pre-project conditions;
- xi. Meaningful consultation will be carried out with AHHs, indigenous households, affected communities, and concerned groups to ensure participation throughout the resettlement process, from planning, implementation, and operation of the project. Plans for the acquisition of land and other assets will be carried out in consultation with AHHs who will receive prior information on the compensation, relocation, and other assistance available to them. The comments and suggestions of AHHs and communities will be taken into account;
- xii. Any acquisition of, or restriction on access to, resources owned or managed by the AHHs as common property, e.g., communal forest, a communal farm, will be mitigated by arrangements that will ensure access of those AHHs to equivalent resources on a continuing basis;
- xiii. There shall be an effective mechanism for hearing and resolving project-related grievances during the planning, updating, and implementation of the RP;
- xiv. The approved LARF and LARP will be disclosed to AHHs and indigenous households in a form and language(s) understandable to them before submission to ADB;
- xv. Resettlement identification, planning, and management will ensure that gender concerns are incorporated;
- xvi. Provide all AHHs requiring relocation with required support including assistance and allowances, secure tenure to the relocated land, and improve living conditions at resettlement sites;
- xvii. Special measures will be incorporated into the LARF/LARP to protect socially and economically vulnerable groups. Appropriate assistance will be provided to help AHHs belonging to any of these vulnerable groups improve their socio-economic status;
- xviii. Existing cultural and religious practices will be respected and, to the maximum extent possible, preserved;
- xix. Culturally appropriate and gender-sensitive social impact assessment and monitoring will be carried out at various stages of the project;
- xx. Adequate resources will be identified and provided during the preparation of the subproject LARPs, including sufficient budgetary support promptly to cover resettlement costs within the agreed implementation period; and adequate human resources for supervision, liaison, and monitoring of land acquisition, resettlement, and rehabilitation activities; and
- xxi. Civil works will not take place for any segment of the subproject until (a) compensation has been fully paid to AHHs; (b) agreed rehabilitation measures are in place, and (c) the acquired land is free from all encumbrances. Civil works contractors will not be issued a notice of site possession for any section or segment until these conditions are fulfilled. The schedule of the start of civil works in any section or segment of the project will be coordinated and planned with the GDRIRC.

Principles for Affected Property Valuation

All compensation will be based on the principle of replacement cost. Replacement cost is the amount calculated before displacement, which is needed to replace an affected asset without deduction for depreciation, taxes, and/or costs of transaction as follows:

- i. Productive land (agricultural and aquaculture) based on actual current market prices that reflect recent land sales in the area, or, in the absence of such recent sales, based on recent sales in comparable locations with comparable attributes, fees, and taxes or the absence of such sales, based on productive value.
- ii. Residential land is based on current market prices, which reflect recent land sales at the time of conducting the replacement cost study (RCS), or, in the absence of such recent land sales, based on prices of recent sales in comparable locations with comparable attributes and fees and taxes for land.
- iii. Houses and other related structures are based on actual current market prices of materials and labor without depreciation or deduction for salvaged building materials.
- iv. Annual crops are equivalent to the current market value of crops as per the agreed RCS.

The overall objective of the project resettlement policy is to ensure that all people affected by the subprojects can maintain and, preferably, improve their pre-project living standards and income earning capacity by providing compensation for the loss of physical and non-physical assets and, as required, other assistance and rehabilitation measures to reestablish affected livelihood.

For the proposed project and in support of the aforementioned objectives, the LARP major principles include but are not limited to:

Land Requirements and Acquisition

Acquisition of land and other assets, and resettlement of people will be avoided or minimized as much as possible by identifying possible alternative design and engineering options for subprojects.

There should be no land acquisition or site clearing along the corridor of impact in anticipation of a subproject.

No demolition of assets and/or entry to properties will be done until the AH is fully compensated and relocated.

Eligibility

All the AHHs identified in the project-impacted areas on the cut-off date (as validated and confirmed during the DMS) will be entitled to compensation and/or assistance for their affected assets as described in the section below. Those who encroach into the project area and build any new structure after the cut-off date will not be entitled to compensation or any other assistance.

Negotiated Settlements

The ADB SPS on involuntary resettlement does not apply to negotiated settlements unless expropriation would fail in negotiations. This LARF recognizes the consultation processes, policies, and laws of the government that apply to such transactions.

A negotiated settlement will offer an adequate and fair price for land and/or other assets (refer to Annex 7 for Negotiated Settlement Agreement form). The borrower/client will engage an independent external monitoring agency (EMA) to monitor the negotiation and settlement processes to ensure that any negotiations are open and fair.

Voluntary Land Contributions

A voluntary donation is usually restricted to non-productive land. Donation of productive land is only acceptable in special cases where minor losses are vastly outweighed by direct benefits to the AHHs. Voluntary land acquisition for CFAVCP can be applied following the principles in

Legal AND POLICY framework

This DDR is prepared based on the applicable legal and policy framework of the RGC, and ADB's SPS (2009). It describes the key legal and regulatory documents of the RGC pertinent to land acquisition and resettlement as well as the key principles of the ADB SPS, analyses and discusses any gaps, and provides clarifications on them as applicable for the Subproject.

There are existing laws that govern land acquisition and resettlement in Cambodia. These laws, along with the ADBs SPS, shall govern the procedures for land acquisition and resettlement for the Subproject.

2010 Expropriation Law

The RGC's 2010 Expropriation Law is the main legal framework that governs land acquisition and involuntary resettlement. The 2010 Expropriation Law has listed the development of public infrastructure as one of its objectives and extended the definition of public infrastructure to any infrastructure "required by the Nation following the determination made by the government." Public interest is also understood broadly as "the use of land or property by the public or by public institutions or their agents." The expropriation of the ownership of immovable property and real right to immovable property can be exercised only if the Expropriation Committee has paid fair and just compensation in advance to the owner and/or holder of real right.

Some of the Key Articles of the 2010 Expropriation Law are listed below:

- (i) Article 2: the law has the following purposes: (i) ensure just and fair deprivation of a legal right to private property; (ii) ensure prior fair and just compensation; (iii) serve the national and public interests; and (iv) development of public physical infrastructure.
- (ii) Article 7: Only the State may carry out an expropriation for use in the public and national interests.
- (iii) Article 8: The State shall accept the purchase of part of the real property leftover from an expropriation at a reasonable and just price at the request of the owner of and/or the holder of the right in the expropriated real property who is unable to live near the expropriated scheme or to build a residence or conduct any business.
- (iv) Article 12: An Expropriation Committee shall be established and headed by a representative from the MEF and composed of representatives from relevant ministries and institutions. The organization and functioning of the Expropriation Committee shall be determined by a sub-decree [Sub Decree No 22 ANK/BK promulgated on 22 February 2018].
- (v) Article 16: Before proposing an expropriation project, the Expropriation Committee shall publicly survey with a detailed description of the owner and/or rightful owner of the immovable property and other properties which might need

compensation; and all other problems shall be recorded as well. In conducting this survey, the Expropriation Committee shall arrange a public consultation with the authorities at the provincial, district, and commune level, the commune councils, and village representatives or the communities affected by the expropriation to give them clear and specific information and to have all opinions from all concerned parties about the proposed public infrastructure project.

Under Article 3 of the 2010 Expropriation Law that governs the provision for projects financed by development partners in Cambodia, the RGC issued 2018 the Standard Operating Procedures (SOP) for Land Acquisition and Involuntary Resettlement (LAR).³ The SOP for Externally Financed Projects in Cambodia and LAR (2018), reflects RGC's laws and regulations relating to the acquisition of land and the involuntary resettlement of AP and the safeguard policies and procedures of Development Partners as applied to public infrastructure investment projects, such as the proposed the Project. Where appropriate, the SOP includes references to international good practices in resettlement planning, implementation, monitoring, and reporting. The SOP has been promulgated under Sub Decree No. 22 ANK/BK on 22 February 2018 and applies to all externally financed projects in the Kingdom of Cambodia. The GDR of the Ministry of Economy and Finance (MEF) is responsible for providing guidance and clarification to users of the SOP. Given that the Subprojects under the Project are funded by ADB, the provisions of SOP will apply to the Subprojects and therefore should be read together with this DRP.

ADB Safeguards Policy Statement (SPS) 2009

ADB policy on Involuntary Resettlement

The objectives of the ADB SPS (2009) are to (i) avoid involuntary resettlement, wherever possible; (ii) minimize involuntary resettlement by exploring project and design alternatives; (iii) enhance or at least restore the livelihoods of all APs in real terms relative to pre-project levels, and (iv) improve the standards of living of the displaced poor and other vulnerable groups.

The involuntary resettlement safeguard covers physical displacement (relocation, loss of residential land, or loss of shelter) and economic displacement (loss of land, assets, access to assets, income sources, or means of livelihoods) as a result of (i) involuntary acquisition of land or (ii) involuntary restrictions on land use or access to legally designated parks and protected areas. It also covers whether such losses and involuntary restrictions are full or partial, permanent or temporary

ADB's Involuntary Resettlement Policy principles include:

- (i) Screen early to identify involuntary resettlement impacts and risks and determine the scope of resettlement planning through a survey and/or census of APs, including a gender analysis, specifically related to resettlement impacts and risks.
- (ii) Carry out meaningful consultations with APs and affected local communities. Inform all APs of their entitlements and resettlement options and ensure their participation in planning, implementation, monitoring, and evaluation of resettlement, and pay attention to the needs of poor and vulnerable groups especially those below the poverty line, the landless, the elderly, women and children, and Indigenous Peoples, and those without legal title to land, and ensure their participation in consultations. Establish a grievance redress mechanism to receive and facilitate the resolution of the APs' concerns. Support the social and cultural institutions of APs and their host population.

³ Accessible at https://www.mef.gov.kh/documents/laws_regulation/LAR-SOP-Final-13032018.pdf

- Where involuntary resettlement impacts and risks are highly complex and sensitive, compensation and resettlement decisions should be prepared by a social preparation phase.
- (iii) Improve, or at least restore, the livelihoods of all APs through (i) land-based resettlement strategies when affected livelihoods are land-based where possible or cash compensation at replacement value for land when the loss of land does not undermine livelihoods, (ii) prompt replacement of assets with access to assets of equal or higher value, (iii) prompt compensation at full replacement cost for assets that cannot be restored, and (iv) additional revenues and services through benefit-sharing schemes where possible.
 - (iv) Provide physically and economically APs with needed assistance, including the following: (i) if there is relocation, secured tenure to relocation land, better housing at resettlement sites with comparable access to employment and production opportunities, integration of resettled persons economically and socially into their host communities, and extension of project benefits to host communities; (ii) transitional support and development assistance, such as land development, credit facilities, training, or employment opportunities; and (iii) civic infrastructure and community services, as required.
 - (v) Improve the standards of living of the displaced poor and vulnerable group to at least national minimum standards. Rural areas provide them with legal and affordable access to land and resources, and urban areas provide them with appropriate income sources and legal and affordable access to adequate housing.
 - (vi) Develop procedures in a transparent, consistent, and equitable manner if the land acquisition is through a negotiated settlement to ensure that those people who enter into negotiated settlements will maintain the same or better income and livelihood status.
 - (vii) Ensure that APs without titles to land or any recognizable legal rights to land are eligible for resettlement assistance and compensation for loss of non-land assets.
 - (viii) Prepare an RP elaborating on APs' entitlements, the income and livelihood restoration strategy, institutional arrangements, monitoring and reporting framework, budget, and time-bound implementation schedule.
 - (ix) Disclose a draft resettlement plan, including documentation on the consultation process promptly before project appraisal, in an accessible place, and a form and language(s) understandable to APs and other stakeholders. Disclose the detailed resettlement plan and its updates to all APs and other stakeholders.
 - (x) Conceive and execute involuntary resettlement as part of a development project or program. Include the full costs of resettlement in the presentation of the project's costs and benefits. For a project with significant involuntary resettlement impacts, consider implementing the involuntary resettlement component of the project as a stand-alone operation.
 - (xi) Pay compensation and provide other resettlement entitlements before physical or economic displacement. Implement the RP under close supervision throughout project implementation.
 - (xii) Monitor and assess resettlement outcomes, their impacts on the standards of living of APs, and whether the objectives of the RP have been achieved by considering the baseline conditions and the results of resettlement monitoring and disclosing monitoring reports.
 - (xiii) Should unanticipated involuntary resettlement impacts be determined during project implementation, GDR will ensure the conduct of a social impact assessment and update this DRP or development of a corrective action plan.

Other Considerations

Indigenous Peoples. Subprojects involving involuntary resettlement of Indigenous People will not be considered under this Subproject.

Gender. Gender concerns and issues will be considered in resettlement planning. Gender differentiated benefit-sharing measures are included in the resettlement plans to ensure that the women and men of the households are treated equally. Therefore, both women and men were invited to actively participate in the consultation meetings. A separate gender action plan has been prepared for the Project and updated.

In general, the main principles of the RGC's policies on land acquisition, compensation, and resettlement assistance reflect those provided in ADB's SPS 2009. However, key gaps analysis between ADB resettlement policy and the RGC's SOP are summarized in Table 65.

Gap Analysis and Reconciliation of ADB's SPS (2009) and RGC's SOP

No	ADB's SPS Requirements on Involuntary Resettlement (IR) and SR-2	Land Acquisition and Involuntary Resettlement Standard Operating Procedures (SOP), 2018	The gap between ADB SPS and SOP	Clarifications
1	<p>Meaningful Consultations and Disclosure</p> <ul style="list-style-type: none"> Carry out Meaningful consultations with APs including vulnerable groups (VGs), relevant stakeholders, and information disclosure on entitlements and resettlement options. (VGs include: those below the poverty line, the landless, the elderly, female-headed households, women and children, IPs, and those without legal title to land). <i>To comply with ADB SPS IR Principles 2, 9, 12 (page 17), para 54 (page 20), para.73 (page 26), Appendix 2, para 18 (page 47), para 26, 27, 28 (page 49)</i> 	<ul style="list-style-type: none"> The SOP, in chapter IV and under its key tasks in basic resettlement plan preparation, mentions consultation as one of the tasks which aim at bringing awareness about the Project to the affected communities and informing them about the possible alignment, and seeking their feedback. Chapter V, under key tasks in the detailed resettlement plan (updated RP after detailed design), mentions consultation as one of the tasks which aim to inform APs about the overall entitlements and methods of compensation and the GRM procedures; about relocation to Resettlement Sites; and house to house consultation to confirm measurement survey. Chapter- VIII of SOP describes in detail the need for public consultations, participation, and disclosure. In para 126, it mentions that the consultation is undertaken throughout the project cycle. 	<ul style="list-style-type: none"> The SOP mostly complies with the requirement of SPS, 2009, however, it does not specifically mention disclosing the entitlement matrix (EM) to the people during consultation. However, it mentions that the BRP/RP and the DRP/UDRP are disclosed at the Commune Offices for disclosure to affected communities. The EM is an integral part of these documents and hence is disclosed to the affected communities. This is explained in more detail in Appendix 7. It is pointed out that the EM and the entailments under the EM are explained to each AH during the household-to-household consultation. Also, there is no mention of disclosure of monitoring reports. The SOP does not specifically mention particular attention to women and vulnerable groups for their inclusion during consultation. 	<p>Some of the proposed clarifications include:</p> <ul style="list-style-type: none"> Personal detailed information of the displaced persons and their socio-economic status and other sensitive information compromising their privacy will not be disclosed at any time. RPs/updated RPs/resettlement monitoring reports contain a summary of AP consultations (including VGs) throughout- the project cycle. RPs/updated RPs/ resettlement monitoring reports are disclosed on the ADB and project websites and Khmer versions are left at communes and district levels offices. SOP para. 120; generic information for the PIB includes the compensation policy (the generic entitlements) as stated in para 119. Four specific consultation meetings are mentioned in the SOP but as the SOP states consultation will be carried out as an ongoing process throughout implementation. ADB staff may participate in consultation meetings. Efforts will be made to consult with potentially vulnerable affected people (as defined in para 53-55) and will be done throughout implementation.

No	ADB's SPS Requirements on Involuntary Resettlement (IR) and SR-2	Land Acquisition and Involuntary Resettlement Standard Operating Procedures (SOP), 2018	The gap between ADB SPS and SOP	Clarifications
2.	<p>Grievance Redress Mechanism</p> <ul style="list-style-type: none"> Establish a grievance redress mechanism that is understandable, readily accessible, transparent procedures, gender-responsive, and culturally appropriate. <p><i>To comply with ADB SPS IR Principle 2 (page 17), para 59, 60 (page 22), Appendix 2, para 29 (page 49)</i></p>	<p>Chapter IX of the SOP deals with the Grievance Redress Mechanism.</p> <ul style="list-style-type: none"> The GRM is established as a locally based arrangement at the provincial level for receiving, recording, assessing, and facilitating the resolution of complaints and grievances raised by the affected persons concerning their compensation and entitlements for the expropriation of land and other immovable property under the Law on Expropriation. 		<ul style="list-style-type: none"> The status of complaints at the commune level will be included in the periodic monitoring report to ADB. Appendix 8.2 is the Register of Complaints, however, when reporting, the status of complaints will be included.
3.	<p>Compensation and assistance</p> <ul style="list-style-type: none"> Provide physically and economically APs with compensation and needed assistance <p><i>To comply with ADB SPS policy principle 3, 4, 5, 7 (pg 17) and Appendix 2, paras 7, 8, 9,10 (page 45), 11 and 12 (page 46), 16 and 17 (page 47).</i></p>	<ul style="list-style-type: none"> The SOP includes the compensation and transition/disturbance allowance to the APs in its entitlement. SOP has provisions for relocation land (for APs with titles or recognized rights to land) and is subject to conditions i.e availability of government land. This does not apply to illegal squatters or occupiers. SOP has provisions for loss of livelihoods for all DPs (limited to selection of 1 out of 3 pre-defined programs) SOP has provisions for providing relocation sites to eligible DPs which are selected by factoring in location, the availability of the basic social services, and infrastructure development, depending on the availability of land at affordable prices and the availability of State land near the project area. 		<ul style="list-style-type: none"> SOP EM 2b transitional allowance to be commensurate with the time taken to relocate the business. Livelihood restoration will be commensurate with the impact assessed during the DMS social-economic survey of the APs. For vulnerable groups except for illegal squatters, provision of legal and affordable access to adequate housing and income sources. Valuation rates are valid for one year from the date of endorsement of the RCS report by the IRC and thereafter updated. Affected people with legal rights both with hard and soft titles are treated the same.
4.	<p>Procedures for Negotiated Settlement</p> <p>Develop procedures in a transparent, consistent, and equitable manner if the land acquisition is through a negotiated settlement</p> <p><i>To comply with ADB SPS IR safeguards policy principle 6 (page 17), para 73, (page 26), Appendix 2, para 25 (page 48-49)</i></p>	<p>Chapter-X (Section-B) of the SOP mentions that in the case of acquisition of private land where the seller is willing to sell and the buyer is willing to buy, such land may be acquired under a commercial contract. The price will be negotiated as part of commercial norms.</p>		<ol style="list-style-type: none"> For the willing buyer willing seller cases (where expropriation will not be used), ADB will have access to all the documentation for on-site verification at GDR. If an agreement between the willing buyer and willing seller cannot be reached, an alternate site will be selected. Where negotiated settlement is applied instead of compulsory land acquisition

No	ADB's SPS Requirements on Involuntary Resettlement (IR) and SR-2	Land Acquisition and Involuntary Resettlement Standard Operating Procedures (SOP), 2018	The gap between ADB SPS and SOP	Clarifications
				<p>based on SR 2 requirements para 25 will be followed, documented, and described in the resettlement plan, and information on the negotiations included in the monitoring reports.</p> <ul style="list-style-type: none"> • A negotiated settlement will offer an adequate and fair price for land/or other assets. • Ensure that any negotiations with displaced persons openly address the risks of asymmetry of information and bargaining power of the parties involved in such transactions. • Negotiated settlement procedures will follow para 25 of Appendix 2 of SPS and agreed with ADB.
5.	<p>AHs (without titles or recognizable rights to land)</p> <ul style="list-style-type: none"> • Ensure that APs without titles to land or any recognizable legal rights to land are eligible for resettlement assistance and compensation for loss of non-land assets <p><i>To comply with ADB SPS IR policy principles 2, 5, 7 (page 17), Appendix 2, paras 9, 11, 12, 16, and 17 (pages 45, 46, and 47.</i></p>	<p>Chapter-VII:</p> <p>Section B para 104 says:</p> <ul style="list-style-type: none"> • No compensation for land will be paid for AP occupying land in the ROW. <p>Section C of the SOP states that:</p> <ul style="list-style-type: none"> • The entitlement to compensation of affected persons largely depends on the legality of possession or ownership of the land and other assets at the time of the Cut-Off Date. The following types of displaced persons shall be eligible for compensation, but compensation would vary depending on their situation: • Legal owners and holders of title or rights to land, including customary rights. • Tenants and leaseholders, including employees, workers, and hawkers. • Those who have no formal title or rights to the land (illegal occupiers) who are engaged in farming or businesses. • Poor and vulnerable groups. 	<p>Clarification is needed regarding how poor and vulnerable APs are provided legal and affordable access to land.</p>	<ul style="list-style-type: none"> • Social land concession is not an entitlement. However, IRC can just inform the relevant and competent local authorities about the affected poor, landless households who may be eligible to apply for a social land concession. Criteria for providing social land concession will be defined by other competent authorities. The decision on granting a social land concession will also be made at the sole discretion of the relevant authorities following Cambodia's regulations on social land concession. • GDR will provide information if there is any social land concession program available in the Project area in its monitoring report

Source: Aide Memoire Attachment 3 of the Safeguard Policy Dialogue Mission 22-23 August 2019

Annex 15: Independent Third Party Verification Section

Based on the RF, the Independent Third Party (ITP) will be conducting the site verification after the draft of the DDR preparation is finished and donation form was done from all of the affected households who agreed to donate their impact private properties to the project after they got the meaning full of the consultation.

So, after the draft DDR was completed by the national social safeguard's consultant on 04th April 2022, the delivery draft DDR report was sent to ITP for review and comment before conducting the site verification. On the date, 6th April 2022, the 1st comment matrix from the ITP with 12 question points was shared with the project team (CS5-MOWRAM) such as the engineering team for clarification regarding the technical section and the national safeguards expert for verification with a few questions about the impact information. So, on the 10th of April 2022, the CS5 team was respond by 1st addressing the ITP comment matrix in each question and comment (table 66). So, on the 12th of April, a quick reply by the ITP to the CS5 team after first addressing the comment with some need the clarification in the comment matrix. On the 20th of April, the CS5 team was sent back all the addressing comment matrix and attachment files following the ITP requesting to conduct sit visits such as DED/COI, kmz, and facilitation during ITP conduct the site verification at the field. So, on the 23rd of April, the virtual meeting was proposed to conduct the meeting between the ITP and project team with some points to make clear before conducting the site verification from 25th to 30th April 2022.

1st comment from ITP after review the DDR and addressing the comment

No.	ITP' finding on <u>6 April 2022</u>	Confirmation from MOWRAM team on <u>10 April 2022</u>	Feedback from ITP team on <u>11 April 2022</u>	Respond (Narith <u>20th April 2022</u>)
1	Pumping station under O'Kamprok subproject: Please provide confirmation related to this component including DED/COI and land tenure status of that proposed location	RESPOND: <i>there is only one pumping station (PS) proposed in O'Kamprok irrigation subproject located in KP 3+200 along the SC2. This PS is proposed in the central of the canal so there is no IR impact.</i> <i>There is two (2) types of culvert proposed in this irrigation system, the first one (i) there is the pipe culvert has a diameter with 0.60m with the total 20 sets and the second (ii) there is the box culvert with 8 sets. These proposed culverts are along the canal of the irrigation subproject.</i>	Noted on the provided texts and explanations. ITP would like to request team to share the DED of this PS structures and related facilities as explained here for better understanding contributing to site verification.	Please check the attachment of DED in a separate file of Ms. Word namely #1_OKP-SC2-Pump Station
2	Double box culvert of 8 sets under O'kamprok subproject: Please provide confirmation related to these components including DED/COI of the proposed construction.	RESPOND: <i>8 box culverts proposed in the O'Kamprok irrigation subproject are located in detail KP below and there is no IR impact because the project proposed in the canal roads.</i> <i>The Located of 8 box culverts for road crossing are located at SC2 with 6 unites at the KP 0+300, KP</i>	Noted on the provided texts and explanations. Please share the DED of these structures and related facilities as explained here for better understanding contributing to site verification.	Please check the attachment of DED in a separate file of Ms. Word namely #2_OKP-SC2-Box Culvert and #2_OKP-SC1-Box Culvert

		1+200, KP 1+900, KP 2+600, KP 3+850, KP 4+350, and 2 more unites located at SC1 at KP 0+800 and KP 1+200		
3	Demolishing of 1 existing structure with five sets under O'kamprok subproject: Please provide the details on this scope of works including locations/the replacement and its purpose.	RESPOND: The existing pipe culvert 5 sets are broken will be replace by new with 20 sets in the O'Kamprok irrigation system as the pipe culvert with a diameter 0.60m. There is no IR impact because this pipe culvert is proposed in the existing canal. Contract 20 Pipe Culvert Dia. 0.600 m (referred to drawing) for drainage water and inserting pumping pipe. 4 PCs will construct in the CS1 embankments. 2 PC will construct at KP: 0+800 and the LHS and RHS and second PC location will construct at KP: 1+100 on the LHS/RHS. For the SC2 will construct on RHS embankment at KP:0+200, 0+800, 1+000, 1+180, 2+400, 2+780, and 3+180. Then, on the LHS of the SC2 Embankment will construct at KP 1+800, 2+400, 2+600, 2+900, 4+100, 4+400 (LHS/RHS) and 4+924 (LHS/RHS).	Well noted and thanks so much for confirmation provided. We will do site verification to confirm on this.	Great thanks
4	Construction of Farmer Water User Committee office building for O'kamprok subproject: Please provide the details on this FWUC construction including the specific location, land requirements, assessment results, and land tenure status.	RESPOND: The FWUC building will be construction in the state land there is the existing canal at the KP 3+200 (SC2) Coordinate (N 1360361.00 / E 575384.00). So, there is no IR impact.	Well noted on information provided. However, we would like to know details on land requirements for FWUC building and confirmation on the existing condition of that location including land tenure status.	Please check the attachment of DED in a separate file of Ms. Word namely #3_OKP-FWUC-Building. For the location of FWUC there is in the middle of existing canal in KP 3+200. This location is under the state land. 

5	<p>Tertiary Canals (TC) component under Pram Kompheak subproject: Please provide details information for this component including DED/COI, length, existing conditions, and IR assessment results.</p>	<p>RESPOND: There is no TC proposed in these both subprojects. So, there is confusing in the Report writing in the technical part. We be correct in during verification and update the report for consistency.</p>	<p>Well noted on this confirmation and ITP acknowledged no TC for both subprojects. Please kindly reflect this into the report avoiding later confusion.</p>	<p>Yes, I will revise this section.</p> <p>Great thanks</p>
6	<p>Main Drain (MD) component (Figure 7) & (table 18/19/23) under Pram Kompheak subproject: Please provide details information for this component including DED/COI, length, existing conditions, and IR assessment results.</p>	<p>RESPOND: The length of MD with the total of 3,115m (3.1km), This section there are 5 AHs after the avoiding the impact. Please see the table detail with impact and location of each AHs in the MD section in the DDR.</p>	<p>Thank for this confirmation and it is recommending to include MD component and confirm all impacts identification in to the DDR. ITP will do site verification as per provided Col.</p>	<p>Yes, I will do</p> <p>Great thanks</p>
7	<p>The Table 2 of the DDR provided with confirmation of the two SCs of Pram Kompheak subproject with total 5950m length. However, there are inconsistent figures provided with Para 43 which described that SCs with 9615m length. Please check and reconfirm which one is the correct figures.</p>	<p>RESPOND: The correct number is a total of 9,615m and 10 lines. The DDR will change the table for consistent information and number</p>	<p>ITP noted on that confirmation and will do site verification accordingly.</p>	<p>Yes, great thanks</p>
8	<p>The Table 2 of the DDR provided with 1100 m length of the proposed main canal (MC) for Pram Kompheak subproject and Para 42 mentioned</p>	<p>RESPOND: The correct number of MC length with a total of 9620m and 4 lines. The DDR will change the table for consistent information and number</p>	<p>ITP noted on that confirmation and will do site verification accordingly.</p>	<p>Yes, great thanks</p>

	that there are four MCs with the total 9620m length proposed under subproject. Please check and reconfirm the correct figures.			
9	The DDR page 47, Section B, of Pram Kompheak subproject confirmed that the affected assets with DAM1 component which is not describe in subproject's component. Please check and confirm if it is part of construction activities. If so, please provide details information for this component including DED/COI, length, existing conditions, and IR assessment results.	RESPOND: For DAM 1, there is no activities for construction and cut it out.	Well noted on this confirmation and ITP acknowledged no DAM 1 as part of Pram Kompheak subproject's component. Please kindly reflect this into the report avoiding later confusion.	Yes, I will revise and detail this section as clearly in DDR. Great thanks
10	Annex A: provided with the confirmation of COI for both subprojects but there is no confirmation on the existing condition of each proposed subproject's location. Please kindly share all COI requirements in one excel file/drawing designed/ArcGIS/Auto CAD/KMZ files of each proposed subproject's components so that ITP team is able to prepare it for verification.	RESPOND: Please kindly check the attachment files with separated file in email.	The attachment file provided with the COI requirement for O'Kamprok subproject under SC2 component was not clear and it appears zero or unusual COI figures at some section as per yellow highlighted below. To expedite the process, we may need to discuss verbally on the provided list of Col prior to the site verification.	For the zero point in the COI table, there is nothing to do because this section is so deep that the project will not be affected.
11	Annex F: provided with 20 donation forms where the report confirmed 29 AHs or asset's donators. Please kindly confirm how can ITP get all 100% donation forms of 29AHs for verification.	Yes, correct, there are only 21 (20 VD for Pram Kompheak irrigation and 1 VD for O'Kamprok irrigation). For the remaining 8 VD, there are the vulnerable AHs that the project found under the poverties line. So, we are taking it out from the report in Annex F. Because all 8 AHs (VG) will be not accepted the donation and will be full compensation based on LARF. But all his document (VD), we have in our hands and just take them out from the report in Annex F only. Yes, I will prepare all the donations forms and other requests from points 1-10 above for you this week ASAP. Sorry late because now I am in the provinces.	Well noted on the explanation. Please share all 29-donation confirmation/forms with us in the separate file to help us prepare for site verification.	Yes, great thanks, please check my attachment file in separated file in Ms.Word (RAR) namely #4: Donation Form
12	Annex L: provided with the name list of 28 Ahs who will be affected on the	In this section, I would like to inform you that, all 28 AHs, we can say that they are illegal land users	Fully understand our local context on the use of public	Yes, great thanks

	<p>use of paddy land which located within the proposed of MC/SC/MD/TC of both sub-projects. However, we don't see any data/information provided with this type of impacts in the main text as well as no IOL/SES for all 28 AHs. And there are letters issued by commune chief saying that those affected land use will be transferred to commune authorities. We would like to know what does this mean? Are those land belonging to Commune or AHs, or PDoWRAM? The details information with this regard will help us to understand more to confirm whether or not it is aligned with LARF and RGC law and regulations.</p>	<p>(Cambodia Law and Sub-degree 98 of MOWRAM). Because those AHs have been used in the existing canal (middle canal) under the PDOWRAM and commune management for temporary cultivation during the dry season and wet season only (10 AHs in O'Kamprok irrigation & 18 AHs at Pram Kompheak irrigation).</p> <p>So, during the conduct of IOL/SES, these locations are not any activities or cultivation (no crop). But this report just mention that this location had been encroached by those AHs and now the commune is trying to do confirmation as be the official letter and also agreed with the households are encroachment with his/her full understanding and have conformation letter as they are agreement since the long year before by formal information between commune office vs households.</p> <p>I would like to inform you that, all 28 AHs as detailed above, are already invited to join the public consultation meeting in each commune and village for meaningful consultation about the project and LARF, GRM, EM, etc. . Especially, we are also conducting the IOL/SES for all 28 AHs. But I am not yet analyzing the data. Because there is no impact on the crop during the conduct of IOL/SES. But we just to mention there are 28 AHs are encroached to use the existing canal in each subproject and we have the confirmation letter from the commune office and each household letter agreement to turn back.</p> <p>If you need the data of 28 AHs (SES), please let me know, and I will analyze this data.</p>	<p>state land by farmers/encroachers. However, referring to LARF (the safeguard policy adopted under this specific project), Table 8 Entitlement Matrix, row 1 confirmed the eligibility for loss of productive land for non-legal user owner and row 5.2 provided details on the loss of standing crop, and row 7.1 confirmed on the loss of income/livelihood. In addition to that, Table 6: criteria and principles on voluntary donation of productive land row 2 and 6. Therefore, based on provided data/information these 28 HHs are likely be affected on productive land asset (land Users) as per LARF for both subproject locations. Site verification would be the best way to confirm on this kind of impacts following entitlement matrix provided in LARF.</p>	<p>Yes, I would like to inform that, all section there is no cropping during conduct the IOL/SES.</p> <p>But for this information for these both subprojects such as IOL/SES, donation form, public consultation, and other document support, we are ready and waiting the comment after site verification to insert in the DDR report.</p> <p>Great thanks for your instruction.</p>
--	---	---	---	---

On 8th May 2022, after the 1st site verification was done by ITP on date 30th April 2022, the new comment matrix was prepared and sent to the project team (CS5-MOWRAM) for responding and addressing for each subproject to be clearly for IOL/SES and especially the vulnerable household are affected by the project (Table 67). So, after the received the comment matrix from ITP, the CS5 team and national safeguards expert respond to revise the report based on the comment such as; (i) adding some AHs that have already collected information and IOL/SES during the DDR preparation into the report rather than just mention in the report (ii) increase the number of vulnerable AHs from the total of the AHs (iii) checking the DED layout for some section with impact information and avoiding the private land impact in the project.

On 23rd May 2022, the addressing comment matrix was completed by the project (CS5) and especially the revised DDR and DED for avoiding the impact with the private land based on the cadastral document just shared by the district cadastral officer in late April. So, the finale responds comment was done and sent back to ITP review and comment. So, on the 30th of May, the ITP send back some comment that needs to clarify and finalize before conducting the second round of the site verification in both subprojects (see the detailed table below). So, on 31st May, the CS5 Safeguards consultant was addressing some points that need to clarify again. So, on 1st June 2022, the ITP agree with all clarified points and prepared to conduct the 2nd round of site verification from 15th to 17th June 2022.

1st site verification and 2nd comment matrix by ITP and addressing comment

Ref	Key findings	Suggestions/ Recommendations	Confirmation from CS5 Team 24/5/2022	Feedback from ITP team on 30/5 2022	Confirmation from CS5 Team 31 st May 2022	Feedback from ITP on 1/6/22
O'Kamprok subproject located in Prash Andong Commune, Stung Trang District, Kampong Cham Province						
1	<ul style="list-style-type: none"> Drone RTK/DGPS deployed at the proposed SC1 sites and its embankment (left side) component confirmed no existing canal for about 17 m width as per confirmation on COI provided at KP 0+000 to 0+200 section and KP 0+500 to 0+700 section. Both sections consist of approximately 400m length where it is being affected on the use of land (paddy field) of several households. Annex 1: list of COI for both SC1 and its left side's embankment Vs Drone images. 	<ul style="list-style-type: none"> ITP recommends the project team should supply the correct/final of the DED to ITP team which including clear information on the proposed SC1+Emk's COI and its existing condition for those specific sections involving with IR impacts. Please check and confirm 	Based on the detailed discussion with the engineering team, the alignment is changing by connecting the canal and embankment	<ul style="list-style-type: none"> To confirm on the changes, please supply us the revised drawing design and KMZ file for this SC1 component before we can conduct the second-round field verification. According to our observation at field last time, it seems no better options to avoid the impacts to the land uses. 	<ul style="list-style-type: none"> Please kindly check the drawing and kmz file for SC1 of O'Kamprok irrigation in separated attachment file There is no more avoiding the impact but still the same impact on the lose of land use. The engineer just change the alignment and cut some section of embankment only such as <ul style="list-style-type: none"> → The embanking from KP 0+00 + 0+100 was remove/cut → the alignment of 0+00 to 0+160 are change the direction to 	<ul style="list-style-type: none"> To speed up the process, ITP will conduct for second-round field verification and waiting to receive the revised drawing design prior to finalize ITP report.

Ref	Key findings	Suggestions/ Recommendations	Confirmation from CS5 Team 24/5/2022	Feedback from ITP team on 30/5 2022	Confirmation from CS5 Team 31 st May 2022	Feedback from ITP on 1/6/22
					<p>right side along the border of farming land → KP 0+100 to KP 0+500 (EM) & 0+200 to 0+580 (C) are still keep the same because it the forest and state land → from KP 0+500 (EM) & 0+580 (C) to 0+670 (EM) & 0+750 (C) are change the alignment close together for avoiding the impact with farming land in the middle follow comment</p>	
2	<ul style="list-style-type: none"> Local authorities and IOL/SES team confirmed about 10HHs who will be affected on land uses at those above specific sections and all of them already identified as part of IOL/SES and voluntary donation forms were also obtained by the project team. 	<ul style="list-style-type: none"> ITP recommends the project team should integrate all collected information relevant to those identified households in to the revised/updated DDR and share it with ITP for final verification. Please confirm 	<p>Yes, based on the comment the DDR was already revised based on the final result of IOL/SES and included the total of 10 Ahs. Please check the DDR revision version #2</p>	<ul style="list-style-type: none"> ITP reviewed the revised DDR and noted that the No. of AHs have increased from 1Ah to 11 Ahs to be affected by this subproject. And most of them reported affected on land used. However, ITP could not find the supporting data of each AH the total productive land comparing with affected land area. Annex 15 of the DDR provided with the combined a number of Ahs and their affected assets. Please provide us the master list of each AH which including the detail confirmation related. 	<ul style="list-style-type: none"> The data is detail in section DETAIL IMPACT INFORMATION in para 91 and table 22 <i>Lose of Land used information</i>. → by separated with 2 subprojects (i) O'kamprok 10 AHs/39 APs & Pram Kompheak 24 AHs/98 APs. So, this table is detail information only of lose land use. So, I will revise this table and title by add text and separate table for easy to review or checking. 	<ul style="list-style-type: none"> ITP will conduct household interviews to those additional Ahs at the time of second round field verification.
3	<ul style="list-style-type: none"> The provided COI of SC1 and its embankment which start from KP0+000 to 0+200 	<ul style="list-style-type: none"> ITP recommends the project team to re-check it and provide 	<p>The engineer is change the alignment in SC1</p>	<ul style="list-style-type: none"> ITP noted on that changes. However, the updated DDR does not 	<ul style="list-style-type: none"> The revised sentence are include in the 	<ul style="list-style-type: none"> ITP will do field verification.

Ref	Key findings	Suggestions/ Recommendations	Confirmation from CS5 Team 24/5/2022	Feedback from ITP team on 30/5 2022	Confirmation from CS5 Team 31 st May 2022	Feedback from ITP on 1/6/22
	<p>was in different location. This based on the confirmation from number of interviewed AHs, accompanied with local authorities, and as per indication from project team representative took place from 25-26 April 2022.</p> <ul style="list-style-type: none"> Annex 2: Drone image from section KP0+000 to KP0+200 of the proposed SC1 and its embankment. 	<p>accurate DED verify against actual location. And social safeguard teams should also carefully recheck the site using the correct DED and get it finalized and share with ITP team for final confirmation. Please confirm</p>	<p>and cut the end line from KP 0+00 to KP 0+100</p>	<p>mention clearly on that case and the revised COI of SC1 provided is not removed yet as per this confirmation. Please reconfirm</p> <ul style="list-style-type: none"> Please also supply us the revised drawing design and KMZ files before we can conduct the second-round of field verification. KP 0+000 to 0+100 should be the starting point not the ending point. If this section is removed, then there will no water source conveyed to the SC1 as well. Please reconfirm. 	<p>DDR with the attachment for SC1</p> <ul style="list-style-type: none"> Please kindly check the Drawing and kmz in attachment file separated files Yes, great thanks, there is the starting point 	
4	<ul style="list-style-type: none"> ITP found the distancing space between the proposed SC1 and its embankment has ranging from 10m to 15m wide with approximately 400m length out of the total length 700 m where the current condition confirmed with paddy land field of several households. Therefore, these sections might get an impact on the use of paddy field. See annex 3: provided with drone image for those 700m of SC1. 	<ul style="list-style-type: none"> ITP recommends the team to minimize the impacts on people paddy land field for these specific sections. The DED team should work closely with social safeguard specialist to find out the best option to minimize the impacts as much as possible. The final DED minimizing the impacts should be able to share with ITP as soon as possible. Please confirm. 	<p>Based on the discussion with the engineer team, now we change the alignment as mention above with connect the canal and embankments together. and conduct the IOL/SES already</p>	<ul style="list-style-type: none"> Please supply us the revised drawing design/Auto CAD file and or KMZ file. This will help us to confirm whether the data of IOL/SES are consistency with the DED/COI as well as the same location with the revised drawing design or not? 	<ul style="list-style-type: none"> Please kindly check the Kmz file and Ms.Excel file of the COI revised based on the comment. For the drawing is still processing revise based on the Ms.Excel. Because it too much file and take for revise. Will send late. 	<ul style="list-style-type: none"> ITP will do field verification on site. And waiting to receive the final drawing design from the team ASAP.
5	<ul style="list-style-type: none"> Based on confirmation provided by project team 	<ul style="list-style-type: none"> ITP recommends social safeguard 	<p>(i) Based on the discussion with</p>		<ul style="list-style-type: none"> 	<ul style="list-style-type: none"> ITP will conduct 2nd

Ref	Key findings	Suggestions/ Recommendations	Confirmation from CS5 Team 24/5/2022	Feedback from ITP team on 30/5 2022	Confirmation from CS5 Team 31 st May 2022	Feedback from ITP on 1/6/22
	representing IOL/SES team at the time of site verification expressed that three poles were marked as part of demarcation activities at the proposed subproject site. The first pole is determined as central line and count from the central line to each side with 6m width and IOL was conducted based on that demarcation with affected households to identify the impacts. if compared with the list of COI/DED files provided by the project team, ITP found that there is an error between DED/COI and the demarcation activities done by the IOL/SES team.	specialist and DED team to carefully recheck and reconfirm the IR impacts information for these specific sections (the 700m length of SC1) and share it with ITP. Please confirm.	engineer team, now it change the alignment in SC1 from KP 0+550 to KP 0+750 connect with SC1 embankment left (ii) for the SC1 from KP 0+200 to 0+550 still keep the same alignment			round field verification.
6	<ul style="list-style-type: none"> Confirmation provided from relevant GRM/GRC members confirmed they all well understanding on GRM process and procedure as well as all GRM related form was also in placed. 	<ul style="list-style-type: none"> ITP appreciated the team for this achievement and encourage the project team to continue this good effort prepares for the next selected subproject implementation. No more action for this. 	Great thanks, we will practice for next subproject	<ul style="list-style-type: none"> Closed 	<ul style="list-style-type: none"> 	<ul style="list-style-type: none"> Closed
7	<ul style="list-style-type: none"> Project and subproject information dissemination confirmed widely disclosed to all relevant stakeholders. ITP confirmed that PIB was prepared and distributed to participants during the public consultation meeting. 	<ul style="list-style-type: none"> ITP appreciates these activities complied with LARF requirements for this project and ADB's policy. 	Great thanks, we will practice for next subproject	<ul style="list-style-type: none"> Closed 	<ul style="list-style-type: none"> 	<ul style="list-style-type: none"> Closed
Pram Kompheak Subproject located in three communes of Chamkar Lue District Kampong Cham Province.						

Ref	Key findings	Suggestions/ Recommendations	Confirmation from CS5 Team 24/5/2022	Feedback from ITP team on 30/5 2022	Confirmation from CS5 Team 31 st May 2022	Feedback from ITP on 1/6/22
8	<ul style="list-style-type: none"> Interviewed with all 28 affected households, ITP confirmed one AH to be classified as vulnerable AH in addition to 8 vulnerable AHs confirmed in the DDR, Neang Srey who living in Pramat Dei village. As per reported, this confirmation is based on the fact that her family's income is under poverty line. In addition, ITP found other 5 VAHs of the total 8 VAHs reported in DDR are not under the vulnerable category as per their total household's incomes which confirmed above the poverty line. However, ITP not recommends taking them from the VAHs list. See annex 4: 	<ul style="list-style-type: none"> Therefore, the total VAHs should be reported to 9 VAHs not 8 VAHs. Please confirm. 	<p>Yes, based on ITP's comment I would like to confirm that,</p> <p>(i) Yes, we add one VAHs in the revised DDR</p> <p>(ii) but we are found 8 VAHs more after revised DDR version #2</p>	<ul style="list-style-type: none"> ITP noted that the revised DDR confirmed number of Ahs increased from 28Ahs to 51Ahs, and number of VAHs are also increased from 9VAHs to 17VAHs. Second round of donation verification is required. Please supply us the master list of each Ahs which including detail confirmation related especially the affected land used area of each AH versus total productive land owned. 	<ul style="list-style-type: none"> There is no increase number but Previous DDR not included the 23 AHs in the SES table for AHs are used the temporary farming in the existing canal during team discussion. So, now the revise DDR are including all information (51 Ahs) based on ITP comment and discussion in the virtual meeting before conduct site verification. As I informed in the meeting and discussion <ul style="list-style-type: none"> → All AHs for each subproject included the AHs temporary using the existing canal are already done with donation form and his/her letter → IOL/SES also finish in March but not included in the previous DDR, and now included all → Everything done since March during conduct IOL/SES by included all 	<ul style="list-style-type: none"> ITP will conduct 2nd round donation verification.

Ref	Key findings	Suggestions/ Recommendations	Confirmation from CS5 Team 24/5/2022	Feedback from ITP team on 30/5 2022	Confirmation from CS5 Team 31 st May 2022	Feedback from ITP on 1/6/22
					consultation meeting and distributed PIBs <ul style="list-style-type: none"> Please kindly check the master list in attachment file separated in email 	
	<ul style="list-style-type: none"> ITP could not find one AH name Thul Bun Theng recorded as living in Thnal Baek Kaeut village as per provided list of AHs. Both IOL/SES team and village chief confirmed unknown to this AH name. 	<ul style="list-style-type: none"> Please recheck and provide the correct of AH's name. 	Yes, this name is correct and already contact and conduct the IOL/SES. So, this name is correct.	<ul style="list-style-type: none"> ITP noted on that and will interview with him during the second-round verification. 	<ul style="list-style-type: none"> Yes, great thanks 	<ul style="list-style-type: none"> Closed
9	<ul style="list-style-type: none"> Results from FGD with VAHs found that there are 5 VAHs namely 1) Phon Vanna, 2) Meach Mai, 3) Sok Vin, 4) Sreng Nin and 5) Chan Kea who are currently leased that land from the landowners for crops plantation. Therefore, all of them are not the landowner. VAH name Chan Kea reported that he cultivates short term crops in dry season on that affected land through the verbal agreement borrowing it from the land leaser for free of charge. 	<ul style="list-style-type: none"> Information of the affected landowners are required to confirm on SES condition as per LARF. SES Information of another one land leaser is also required to confirm on the impacts. Please confirm. 	Yes, already confirm on the SES	<ul style="list-style-type: none"> Closed 	<ul style="list-style-type: none"> 	<ul style="list-style-type: none"> Closed
10	<ul style="list-style-type: none"> The local authorities of Chey Yo commune reported that there is a proposed rehabilitation of main canal with length of approximately 6km under this subproject's component located in Chey Yo commune territory. The 	<ul style="list-style-type: none"> ITP recommends the project team to consult with PPIU/PMU on this issue and inform back to the local authorities/local people with reasons 	Yes, I will plan back to conduct the consultation with him again on the end of the month	<ul style="list-style-type: none"> Please share with us the minute of meeting/list of participants and photos. Confirmation related on this should be integrated into the DDR. 	<ul style="list-style-type: none"> During planning conduct the consultation with the commune office, but there is impossible with election comping and the commune office not 	<ul style="list-style-type: none"> ITP waiting to receive the minute of meeting /attendant list of participants /photos from

Ref	Key findings	Suggestions/ Recommendations	Confirmation from CS5 Team 24/5/2022	Feedback from ITP team on 30/5 2022	Confirmation from CS5 Team 31 st May 2022	Feedback from ITP on 1/6/22
	<p>project team shows the proposed DED to all local authorities and local people during the public consultation meeting carried out in 2021 as well as site visit and measurement survey were also carried out for several times.</p> <ul style="list-style-type: none"> In this stage of final DED, the above proposed main canal was removed from the subproject scope. Authorities requested to ITP for final confirmation/clarification from the project team on the removal of this subproject scope. 	<p>of subproject's component removal to avoid high expectation from public. Please confirm.</p>			<p>available for this period. Will be conduct after the election day based on the discuss with commune.</p>	<p>the team prior to finalize ITP report.</p>
11	<ul style="list-style-type: none"> Information provided from relevant GRM/GRC members confirmed they all well understanding on GRM process and procedure as well as all GRM related form was also in placed. 	<ul style="list-style-type: none"> ITP appreciated for this achievement and encouraged the project team to continue this good support and prepare for the next selected subproject implementation. 	<p>Yes, great thanks and I will practice for the next subproject</p>	<ul style="list-style-type: none"> Closed 	<ul style="list-style-type: none"> 	<ul style="list-style-type: none"> Closed
12	<ul style="list-style-type: none"> Drone RTK deployed to all subproject components and site visit accompanied from project team and local authority found that there are partially affected to the use of farmland of several households. Local authorities confirmed that there are 18 HHs who have been using and planting the crops inside the existing 	<ul style="list-style-type: none"> ITP recommends that the project team should integrate all information of those number of affected households in to the revised/updated DDR and share it with ITP for final verification. Please confirm 	<p>Yes, already integrate all information of Ahs in the DDR revised version #2</p>	<ul style="list-style-type: none"> ITP will conduct the second-round field verification once we receive the final master list of those 51 Ahs. 	<ul style="list-style-type: none"> Yes, please check the master list of the Pram Kompheak irrigation AHS list in the separate attachment file in the email. 	<ul style="list-style-type: none"> ITP will conduct 2nd round field verification.

Ref	Key findings	Suggestions/ Recommendations	Confirmation from CS5 Team 24/5/2022	Feedback from ITP team on 30/5 2022	Confirmation from CS5 Team 31 st May 2022	Feedback from ITP on 1/6/22
	canal's right of way (RoW). See annex 5:					
13	<ul style="list-style-type: none"> The proposed MC1=1660m long with the DED/COI requirement of 17.7m width located on the existing natural stream (Local name called Or Soam) approximately 800m and the remaining 860m is located on the existing main canal. ITP found an existing natural stream for about 800m length and its width ranging from 5m to 7m which is smaller than the proposed DED/COI 17.7m. Therefore, this section will be affected on several paddy fields and farmlands. See annex 6: 	<ul style="list-style-type: none"> ITP recommends that the team to confirm on RoW of natural stream appropriately from cadastral office to confirm whether or not there will be an impacted to private land or land uses. Please confirm. The confirmation of affected landowners on their affected part of paddy lands/farmlands that located within the proposed COI/MC1 is required to ensure all the requirement in LARF and policy adopted for this project are being followed. 	<p>(i) Based on the discussion with the cadastral the ROW of the natural stream around 30m</p> <p>(ii) the lose of land used are also record in the DDR revised#2</p>	<ul style="list-style-type: none"> Please obtain official confirmation of the actual ROW of this natural stream from cadastral office and share it with ITP before we can conduct another round verification. 	<ul style="list-style-type: none"> Yes, I will discuss with him for confirmation official of the actual ROW. 	<ul style="list-style-type: none"> ITP waiting to receive this confirmation from the team prior to conduct 2nd round.
14	<ul style="list-style-type: none"> The proposed MC3=2880m length with the requirement of DED/COI ranging from 14m to 22.5m width located on the existing main canal. The cadastral official confirmed that this main canal's RoW is only 20m. If the DED/COI required land bigger than canal's RoW then there will be an impacted to the private land. See annex 7: 	<ul style="list-style-type: none"> ITP recommends the project team to carefully recheck on this and seeking for alternative design to avoid the impacts on private land ownership as this area had systematically registered as hard land title. Please confirm 	Based on the discussion with the engineer team, the national consultation suggesting to revised the COI based on the cadastral information in each section	<ul style="list-style-type: none"> Please supply us the revised version of DED/COI/Drawing design and KMZ files of those components. 	<ul style="list-style-type: none"> Please kindly check the Kmz file and Ms. Excel file of the COI revised based on the comment. For the drawing is still processing revise based on the Ms. Excel. Because it too much file and take time for revise. Will send later. 	<ul style="list-style-type: none"> ITP will conduct 2nd round verification.

Ref	Key findings	Suggestions/ Recommendations	Confirmation from CS5 Team 24/5/2022	Feedback from ITP team on 30/5 2022	Confirmation from CS5 Team 31 st May 2022	Feedback from ITP on 1/6/22
15	<ul style="list-style-type: none"> The proposed MC4=2680m length with the requirement DED/COI ranging from 17m to 24m width located on the existing main canal. The cadastral official confirmed that the RoW of this main canal is only 20m. The DED/COI requiring land area is bigger than canal's RoW. So, this mean there is an IR impacts to private land for this section. See annex 8: 	<ul style="list-style-type: none"> ITP recommends the social and DED team work closely to seek alternative design to completely avoid any IR impact to private land. Please confirm 	Based on the discussion with the engineer team, the national consultation suggesting to revised the COI based on the cadastral information in each section			
16	<ul style="list-style-type: none"> 	<ul style="list-style-type: none"> ITP recommends the social and DED team work closely to seek alternative design to avoid IR impact to private land completely following LARF requirement. Please confirm 	Based on the discussion with the engineer team, the national consultation suggesting to revised the COI based on the cadastral information in each section			
17	<ul style="list-style-type: none"> The proposed MC2-2L=1030m length with the requirement DED/COI ranging from 5m to 10m width located on the existing secondary canal. The cadastral official confirmed that the RoW of this secondary canal is only 8m. The DED/COI required land is bigger than canal's RoW. Meaning that this section is having an IR impact to private land. See annex 10: 	<ul style="list-style-type: none"> ITP recommends the social and DED team to work closely to seek the alternative design to avoid IR impact to private land completely following LARF requirement. Please confirm 	Based on the discussion with the engineer team, the national consultation suggesting to revised the COI based on the cadastral information in each section			

Ref	Key findings	Suggestions/ Recommendations	Confirmation from CS5 Team 24/5/2022	Feedback from ITP team on 30/5 2022	Confirmation from CS5 Team 31 st May 2022	Feedback from ITP on 1/6/22
18	<ul style="list-style-type: none"> The proposed MC2-3L=1030m length with the requirement DED/COI ranging from 6m to 10.9m width located on the existing secondary canal. The cadastral official confirmed that the RoW of this secondary canal is only 6m. The DED/COI required land is bigger than canal's RoW. It is to conclude that this section is having an IR impact to private land. See annex 11: 	<ul style="list-style-type: none"> ITP recommends the social and DED team to work closely to seek the alternative design to avoid IR impact to private land completely. Please confirm 	Based on the discussion with the engineer team, the national consultation suggesting to revised the COI based on the cadastral information in each section			
19	<ul style="list-style-type: none"> The proposed MC3-1L=450m length with the requirement DED/COI ranging from 5m to 7.6m width located on the existing secondary canal. The cadastral official confirmed the RoW of this secondary canal is only 6m. The DED/COI required land is bigger than canal's RoW. It is to conclude that there is an IR impacts to private land for this section. See annex 12: 	<ul style="list-style-type: none"> ITP recommends the social and DED team to work closely to seek the alternative design to avoid IR impact to private land completely. Please confirm 	Based on the discussion with the engineer team, the national consultation suggesting to revised the COI based on the cadastral information in each section			
20	<ul style="list-style-type: none"> The proposed MC3-2L=1030m length with the requirement DED/COI ranging from 5.5m to 6.9m width located on the existing secondary canal. The cadastral official confirmed that the RoW of this secondary canal is only 6m. The DED/COI requiring land is bigger than canal's RoW. Therefore, there is an IR 	<ul style="list-style-type: none"> ITP recommends the social and DED team to work closely to seek the alternative design to avoid IR impact to private land completely. Please confirm 	Based on the discussion with the engineer team, the national consultation suggesting to revised the COI based on the cadastral information in each section			

Ref	Key findings	Suggestions/ Recommendations	Confirmation from CS5 Team 24/5/2022	Feedback from ITP team on 30/5 2022	Confirmation from CS5 Team 31 st May 2022	Feedback from ITP on 1/6/22
	impacts to private land for this section. See annex 13:					
21	<ul style="list-style-type: none"> The proposed MC3-3L=1030m length with the requirement DED/COI ranging from 6m to 10.7m width located on the existing secondary canal. The cadastral official confirmed that the RoW of this secondary canal is only 6m. The DED/COI requiring land is bigger than canal's RoW. Therefore, there is an IR impacts to private land. See annex 14: 	<ul style="list-style-type: none"> ITP recommends the social and DED team to work closely to seek the alternative design to avoid IR impact to private land completely. Please confirm 	Based on the discussion with the engineer team, the national consultation suggesting to revised the COI based on the cadastral information in each section			
22	<ul style="list-style-type: none"> The proposed MC4-1L=960m length with the requirement DED/COI ranging from 6m to 9.8m width located on the existing secondary canal. The cadastral official confirmed that the RoW of this secondary canal is only 8m. The DED/COI requiring land is bigger than canal's RoW. Therefore, there is an IR impacts to private land for this section. See annex 15: 	<ul style="list-style-type: none"> ITP recommends the social and DED team to work closely to seek the alternative design to avoid IR impact to private land completely. Please confirm 	Based on the discussion with the engineer team, the national consultation suggesting to revised the COI based on the cadastral information in each section			
23	<ul style="list-style-type: none"> The proposed MC4-2L=1030m length with the requirement DED/COI ranging from 6m to 10.3m width located on the existing secondary canal. The cadastral official confirmed that the RoW of this secondary canal is only 6m. The DED/COI requiring land 	<ul style="list-style-type: none"> ITP recommends the social and DED team to work closely to seek the alternative design to avoid IR impact to private land completely. Please confirm 	Based on the discussion with the engineer team, the national consultation suggesting to revised the COI based on the cadastral			

Ref	Key findings	Suggestions/ Recommendations	Confirmation from CS5 Team 24/5/2022	Feedback from ITP team on 30/5 2022	Confirmation from CS5 Team 31 st May 2022	Feedback from ITP on 1/6/22
	is bigger than canal's RoW. Therefore, there is an IR impacts to private land for this section. See annex 16:		information in each section			
24				<ul style="list-style-type: none"> • DDR updated at table 2: proposed hydraulic structures under pram Kompheak subproject, ITP found that another FWUC component was added into subproject scope. Please reconfirm. 	<ul style="list-style-type: none"> • Yes, based on the discussion, on the previous DDR are missing information of the FWUC. For the revised the DDR the FWUC building are included with drawing and location. 	<ul style="list-style-type: none"> • Please supply us the DED/COland drawing design and land tenure status related of this proposed additional scope before we can conduct 2nd verification.
25				<ul style="list-style-type: none"> • Previous DDR proposed embankment rehabilitation with 250m length from KP0+450 to KP 0+700. However, the updated DDR mentioned 300m length of embankment at table 2 to be proposed for construction, please recheck, and reconfirm and provide us the correct figure. 	<ul style="list-style-type: none"> • The correct number is only 250m 	<ul style="list-style-type: none"> • Closed,
26				<ul style="list-style-type: none"> • During the first comment matrix provided prior to the start of field verification the team agreed that all confirmation related to the proposed Main Drain will 	<ul style="list-style-type: none"> • It is the confusing between the engineer team and Safeguards team about the tertiary canal component. For this subproject, there is 	<ul style="list-style-type: none"> • Please revised before submitting to ADB.

Ref	Key findings	Suggestions/ Recommendations	Confirmation from CS5 Team 24/5/2022	Feedback from ITP team on 30/5 2022	Confirmation from CS5 Team 31 st May 2022	Feedback from ITP on 1/6/22
				<p>provide with detail description and integrated into the updated DDR. However, ITP could not find a section that mentioning on this component. In addition to that para 50, 58 are still describing the tertiary canal component was removed from the scope. Please reconfirm</p>	<p>no tertiary canal proposed in the subproject</p>	
				<ul style="list-style-type: none"> • Updated DDR, annex 7 attached with 71 donation forms, some of them are not signed by AHs as well. Please check and reconfirm. • AH name Sranng Meng Srin (ស្រីឈ្មោះ ម៉េង ឆ្រីន) attached with donation form but it was not record in list of donors. Beside this AH name Lon Chan has recorded in the list of donors but without donation form. Please recheck and reconfirm. • ITP recommends that the donation form should be contributed a copy to each donor after getting signed and witness by local authorities. Please confirm 	<ul style="list-style-type: none"> • No, there is only 62 AHs in both subproject in annex 7. • Some donation is sign by by his/her spouse because we are conduct double time based on his/her available. So, the first time met husband and second time is met his wife. One cash his/her parent are not available for conduct interview and the team met with his/her daughter, but we are meeting his/her via phone call direct discussion • In the donation form is sing by husband name Sranng Meng Srin but in the SES recored during conduct the interview 	<ul style="list-style-type: none"> • Donation forms of O;kamprok attached in the DDR is double. • To avoid further confusion ITP recommend the team to select/use one of family members who is the head of affected household.

Ref	Key findings	Suggestions/ Recommendations	Confirmation from CS5 Team 24/5/2022	Feedback from ITP team on 30/5 2022	Confirmation from CS5 Team 31 st May 2022	Feedback from ITP on 1/6/22
					<p>is wife is available name Lun Chan. So, this house is conduct double time</p> <ul style="list-style-type: none"> • Yes, exactly, I will contribute with hard copy to each of AHs/donor after getting sign. 	

After finishing the 2nd round of site verification on 17th June 2022 by the ITP team, the comment matrix was sent to the CS5-MOWRAM Social Safeguards consultant on 21st June 2022 for addressing the specific point after site visited and consultation meeting with local authorities and affected household in the project areas as detail in the detail table below. So, on 3rd July 2022, the addressing comment matrix was solved by the social safeguard specialist of CS5-MOWRAM and sent back to the ITP review and comment. So, on 5th July 2022, the confirmation from the ITP agreed on all the specific points that address the social safeguards consultant. So, the finalize site and safeguards document prepared by the CS5-MOWRAM social safeguards specialist is agreed upon and approved after the 2nd round of the site verification and comment matrix (Table 68)

3rd comment matrix from ITP after the 2nd round of site verification

Ref	Key findings	Suggestions/ Recommendations	Confirmation from CS5 Team on 4 July 2022	Feedback from ITP on 5 July 2022
O'Kamprok subproject located in Prash Andong Commune, Stung Trang District, Kampong Cham Province				
1	Drone RTK/DGPS deployed at the proposed SC1 base on revised of engineering design shows that there is additional impacts to the used of paddy land of one AH name Chhoun Chhoam at section KP 0+150 to KP 0+200 (Right side) which is approximately 176 m ² . Confirmation from the social safeguard and engineer team and local authorities indicated that the design can be shifted its alignment to the left side to avoid the impacts to this AH. Annex 1:	<ul style="list-style-type: none"> • The team agreed at the site to provide the revision of drawing design/COI and KMZ files to ITP within the fourth week of June 2022. Please confirm 	Yes, the revision of the drawing design (DED)/COI and KMZ files is ready done. Please kindly check the attachment separated file. Namely DED/COI as zip file.	<ul style="list-style-type: none"> • Closed • The team to ensure there is no civil work take place on any part of land used of Mr. Chhoun Chhoam at section KP 0+150 to 0+200 (R).
2	DGPS verified the affected land uses of 10 Ahs and it is confirmed minimal errors on the land uses calculation which is ranging from 2% to 5% differed from the affected area written in the donation forms. Annex 2:	<ul style="list-style-type: none"> • ITP recommends the project team consider and find the best way to improve on IOL data 	Yes, great thanks, the team will improve based on recommends	<ul style="list-style-type: none"> • Closed

Ref	Key findings	Suggestions/ Recommendations	Confirmation from CS5 Team on 4 July 2022	Feedback from ITP on 5 July 2022
		collection for the next subproject. Please confirm		
3	Interviewed with 9 Ahs out of 10 Ahs (one Ah went to Siem Reap Province). ITP confirmed one AH to be classified as vulnerable AH in addition to three VAHs confirmed in the DDR, Ao Yan who living in Prek Sdei village. As per reported, this confirmation is based on the fact that her family's income is under poverty line. In addition, ITP found another VAH of the total 3 VAHs reported in DDR are not under the vulnerable category as per their total household's incomes which confirmed above the poverty line. However, ITP not recommends taking them from the VAHs list. See annex 3:	<ul style="list-style-type: none"> ITP recommends that the project team to recheck and reconfirm. 	<p>(i) Yes, the project fully agrees to include one Ahs as the VAHs based on the ITP result found during the second verification namely Ao Yan in the DDR. Please kindly check the final revision DDR in the attachment file separately.</p> <p>(ii) For another 3 VAHs, the project will still keep on the DDR based on the first result of the SES because everything is done during conduct face to face and result regarding the VAHs.</p>	<ul style="list-style-type: none"> Closed
4	The updated DDR attached with 11 donation forms under O'Kamprok subproject. However, ITP found that there is one donation form with no thumbprint from the asset's doner yet namely Chreung Chrey. In addition to this, confirmation from local authorities confirmed that the correct name of this AH is Chreung Kim Chrey and she is currently visited her son in Siem Reap province. See annex 4:	<ul style="list-style-type: none"> ITP recommends that the donation form should be completed sign/thumbprint by each doner before attached in DDR. Please confirm 	Yes, exactly, now the team are try to contact and ready done the donation form with thumbprint.	<ul style="list-style-type: none"> Closed
Pram Kompheak Subproject located in three communes of Chamkar Lue District Kampong Cham Province.				
5	Based on the data COI/KMZ revision provided, ITP confirmed that there is no longer impact to any private land along the proposed of subproject's components. However, the team agreed to supply the revised drawing design to ITP within fourth week of June 2022 to reconfirm the impacts. See annex 5:	<ul style="list-style-type: none"> Please confirm 	Yes, great thanks. Now the DED/COI/Kmz is ready done. Please kindly check the separated attachment file namely KP DED/COI as zip file.	<ul style="list-style-type: none"> Closed
6	DGPS verified on the affected land uses of 24 Ahs and indicated minimal errors on the land uses calculation which is ranging from 2% to 5% differed from data written in the donation form. See annex 6:	<ul style="list-style-type: none"> ITP recommends the project team consider and find the best way to improve on IOL data collection for the next subproject. Please confirm 	Yes, great thanks, the team will improve based on recommends	<ul style="list-style-type: none"> Closed

Ref	Key findings	Suggestions/ Recommendations	Confirmation from CS5 Team on 4 July 2022	Feedback from ITP on 5 July 2022
7	Interviewed with all of 26 Ahs. ITP confirmed one AH to be classified as vulnerable AH in addition to 15 VAHs confirmed in the DDR, Sun Srey who living in Pramat Dei village. As per reported, this confirmation is based on the fact that her family's income is under poverty line. In addition, ITP found another VAH of the total 15 VAHs reported in DDR is not under the vulnerable category as per their total household's incomes which confirmed above the poverty line. However, ITP not recommends taking them from the VAHs list. Therefore, there are 16 VAHs classified as vulnerable category under this subproject.	<ul style="list-style-type: none"> ITP recommends the project team shall be recheck and reconfirm 	<p>(i) Yes, great thanks and the team are fully agree with ITP suggestion with one AHs will classified as be the VAHs namely Sun Srey in the DDR revision.</p> <p>(ii) For another VAHs, the team will still keep the same original SES during conduct the IOL/SES. Because everyting are based on the AHs answering and face to face consultation.</p>	<ul style="list-style-type: none"> Closed
8	As per agreed action from the last comment matrix, the team will conduct the public meeting with local authorities of Chey Yo commune to inform the authorities regarding the scope removal under this subproject, and the minute meeting to be shared with ITP team.	<ul style="list-style-type: none"> Please confirm 	Please kindly check the separately attachment file of the minute of meeting (MoM) namely file: Confirmation MoM Cheyou commune.	<ul style="list-style-type: none"> Closed ITP received the MoM, however, the team should recheck the MPWT's logo attached in the MoM which is not correct.

Conclusion:

- After the DDR is completed, the ITP starts to review and request the site verification in both sites of the irrigation subproject following the schedule proposed and checking the DDR, and site verification at both sites through consultation meetings, site checking, and conducting FGD.
- Based on both time of site verification as detail each activity and issue finding in main text and table CM above in April and May, the issue has been addressed by social safeguards responding to ITP comments in each question and closing the comment by ITP.
- The finalize data and document is already compared and responded to ITP by social safeguards at all of the comment and close the CM.
- For the note between projects. Social safeguards expert and ITP is "The team to ensure there is no civil work take place on any part of the land used of Mr. Chhoun Chhoam at section KP 0+150 to 0+200 (R)" for avoiding the impact on his land use during construction start. So, the project team will make sure with this issue with a contractor for avoiding this section under the agreement in the DDR under the following social safeguards and update in the SSMR.

Annex 16: Replacement Cost Study Report (RCS)

VI. RESULTS OF THE REPLACEMENT COST STUDY

33. The unit compensation rate is defined by three components: (i) the unit cost of the affected structure property, (ii) the unit cost of the affected tree property and (iii) the unit cost of agricultural crops that affected along the project alignment as identified by DMS team.

34. The unit compensation rate was derived by the data collected through the interviews with different stakeholders in the local area. The rate per unit shows the average through direct interviews from many respondents in local supplier (Annex 8), main contractor, affected and non-affected property (Annex 5 and 6) along the project area, including the cost of material, labor, transportation, profit and overhead in Annexes 1 and 2. The summary cost of materials of cost breakdown of structures are in Table 1. Photos of affected structures are shown in Annex 7.

A. Unit Compensation Cost for affected secondary property structures

TABLE 1: SUMMARY TABLE OF REPLACEMENT UNIT COST FOR AFFECTED SECONDARY PROPERTY STRUCTURE AND FENCE STRUCTURE

OTHER STRUCTURE	No.	ITEM	UNIT	TOTAL USD
	S1	សំបែក (ដំបូលរឹង) Yard (zinc roof)	m ²	15
S2	សំបែក (ដំបូលរឹង និងឈើស្តាំ) Yard (zinc roof, and wooden column)	m ²	18	
S3	សំបែក (ដំបូលរឹង និងឥដ្ឋស្តាំ) Yard (zinc roof, and steel column)	m ²	19	
S4	គុយ គុយកា (ដំបូលរឹង សំណៅ និងឥដ្ឋស្តាំ) Stall (zinc roof, wooden column, and concrete pavement)	m ²	26	
S5	គុយ ដំបូលរឹង សំណៅ និងឥដ្ឋស្តាំ (ដំបូលរឹង) Stall (zinc roof, steel column, zinc wall, and concrete pavement)	m ²	32	
S6	បោកស៊ី (ដំបូលរឹង សំណៅ និងឈើស្តាំ) Shed (zinc roof, and wooden column)	m ²	16	
S7	បោក (ដំបូលរឹង សំណៅ និងឥដ្ឋស្តាំ) Shed (zinc roof, wooden column, and zinc wall)	m ²	26	
S8	បោកស៊ី (ដំបូលរឹង សំណៅ និងឈើស្តាំ) Shed (zinc roof, bamboo column, and bamboo roof)	m ²	16	
S9	បោក (ដំបូលរឹង សំណៅ និងឈើស្តាំ) Shed (zinc roof, and wooden column)	m ²	19	
S10	ប្រទី (ដំបូលរឹង ឥដ្ឋស្តាំ និងឈើស្តាំ) Toilet (zinc roof, brick tile thk 10cm, and ceramic tile floor)	Unit	550	

15

2	S11	ព្រះភូមិថ្មតូច Small spirit house	Unit	50
	S12	ព្រះភូមិថ្មតូចតម្កល់ មានអាងផ្កាឈូកពីព្រាយ Spirit house and basin	Unit	100
	S13	ព្រះភូមិស្លង់ ១ប្រដែក Spirit house (zinc roof, and wooden column)	Unit	15
	S14	លូមូលមុខកាត់០.5m Circle sewage pipe 0.5m	L.m	15
	S15	លូជ្រុង០.3mx០.3m U-Drain (0.3mx0.3m)	L.m	11
	S16	លូជ្រុង០.8m x ០.8m U-Drain (0.8mx0.8m)	L.m	24
	S17	លូជ្រុង1m x 1m U-Drain (1.0mx1.0m)	L.m	34
	S18	លូជ្រុង០.5m x ០.5m U-Drain (0.5mx0.5m)	L.m	21
	S19	ខឿនថ្មបំប៉ន មានទម្រង់សមតុល្យ Retaining wall	m ²	35
	S20	ខឿនឥដ្ឋ២០cm Retaining brick wall thk 10cm	m ²	24
	S21	ខឿនឥដ្ឋ២០cm Retaining brick wall thk 20cm	m ²	45
	S22	ផ្លូវ និង ការរៀបចំកម្មវិធីសាសនា Grave (Structure and ceremony)	Unit	1,200
	S23	ចាក់សាបមេតុង កម្រាស់ ១០សម Concrete pavement 10cm thk	m ²	7.20

FENCE STRUCTURE	No.	ITEM	UNIT	TOTAL USD
	F1	របងក្នុងដើមព្រៃឈើ Wooden fence, and wooden bar	L.m	5
	F2	របងក្នុងដើមព្រៃឈើ Wooden fence, and bamboo bar	L.m	4
	F3	របងចោលក្នុងដើម Wooden pole	Unit	4
	F4	របងចោលក្នុងដើមលូសបង្ហាញ Wooden pole fence, and barbe bar	L.m	6
	F5	របងចោលក្នុងដើមព្រៃឈើ Wooden pole fence, and wooden bar	L.m	7
	F6	របងចោលក្នុងដើមព្រៃឈើ Wooden pole fence, and bamboo bar	L.m	6
	F7	របងចោលក្នុងដើមព្រៃឈើ+ស្លង់+ឈើ Wooden pole fence, and zinc+bamboo bar	L.m	7
	F8	របងចោលក្នុងដើមលូសបង្ហាញ Wooden pole fence, and one line barbe bar	L.m	5
	F9	របងចោលក្នុងដើមលូសបង្ហាញ Wooden pole fence, and wire frame	L.m	8
	F10	របងចោលក្នុងដើមលូសបង្ហាញ Wooden pole fence, wire frame, and barbe bar	L.m	9
	F11	របងចោលក្នុងដើមលូសបង្ហាញ Concrete pole fence, and barbe bar	L.m	10
	F12	របងចោលក្នុងដើមលូសបង្ហាញ Concrete pole fence, and wire frame	L.m	11
	F13	របងចោលក្នុងដើមព្រៃឈើ Bamboo pole fence, and bamboo bar	L.m	3
	F14	របងចោលក្នុងដើមព្រៃឈើ Bamboo pole fence, and barbe bar	L.m	4
F15	របងចោលក្នុងដើមលូសបង្ហាញ Concrete fence, and steel frame	m ²	38	

3	F16	ប្រអប់ក្រចក 10cm មានប្រអប់ Brick fence thk 10cm with plastering	m ²	35
	F17	ប្រអប់ក្រចក 10cm គ្មានប្រអប់ Brick fence thk 10cm, no plastering	m ²	24
	F18	ប្រអប់ក្រចក 20cm មានប្រអប់ Brick fence thk 20cm, and steel frame	m ²	37
	F19	ប្រអប់ក្រចក 20cm មានប្រអប់ និងប្រអប់ Brick fence thk 20cm, steel frame and wire frame	m ²	44
	F20	ប្រអប់ក្រចក 20cm មានប្រអប់ និងប្រអប់ Steel frame gate, and wire frame	m ²	24
	F21	ប្រអប់ក្រចក Steel frame gate	m ²	21
	F22	ប្រអប់ក្រចក ប្រអប់ 0.5m កម្ពស់ 2.5m Concrete pole gate (thk 0.5m, height 2.5m)	Pole	55
	F23	ប្រអប់ក្រចក (ទទឹង 0.5m ជ្រៅ 0.5m) Ground beam (width 0.5m x 0.5m depth)	L.m	29
	F24	ប្រអប់ក្រចក Pagoda fence	m ²	80

Source RCS team, KCC, 2021

35. There is no Primary structure effected at the project site. Secondary structure is identified into 23 types. Affected fence structure is categorized into 24 types. Each item calculated based on replacement unit cost derivation method listed in part V.A. Derivation method for the unit cost of property structures at the project site.

36. Additional details on the calculation of the unit replacement cost for affected of property structures can be found in the Annex 1 and Annex 2.

B. Unit Compensation Rate for affected trees/plants

TABLE 2: SUMMARY TABLE OF REPLACEMENT UNIT COST FOR AFFECTED TREES/PLANTS

No.	ITEM	UNIT	PRICE (USD)			
			0-1 yr	1-3 yr	3-5 yr	5 yr +
1	ធុរាស័យ To Set	Unit	0.50	1.50	3.00	5.00
2	ធុរាស័យ Longan	Unit	4.00	18.00	36.00	55.00
3	ធុរាស័យ Palm tree (Full of yield)	Unit	4.00	20.00	40.00	60.00
4	ធុរាស័យ Palm tree (Not full of yield)	Unit	4.00	10.00	17.00	25.00
5	ធុរាស័យ Crape tree	Unit	0.50	1.50	3.00	5.00
6	ធុរាស័យ Mango	Unit	2.00	16.50	33.00	50.00
7	ធុរាស័យ Coconut	Unit	3.00	15.00	30.00	45.00
8	ធុរាស័យ Milk hull	Unit	2.00	16.50	33.00	50.00
9	ធុរាស័យ Rubber tree	Unit	5.00	16.50	33.00	50.00
10	ធុរាស័យ Jackfruit	Unit	3.50	16.00	32.00	48.00
11	ធុរាស័យ Pomelo	Unit	5.00	16.00	30.00	45.00
12	ធុរាស័យ Marian Plum	Unit	2.50	14.00	28.00	43.00
13	ធុរាស័យ Anaca palm	Unit	1.00	3.50	7.00	10.00
14	ធុរាស័យ Jambolan plum	Unit	2.50	12.50	25.00	38.00
15	ធុរាស័យ Wood apple	Unit	2.00	11.00	22.00	33.00
16	ធុរាស័យ Tamarind	Unit	1.50	5.00	7.00	33.00
17	ធុរាស័យ Tamarind	Unit	1.50	1.50	3.00	5.00
18	ធុរាស័យ Cashew	Unit	3.00	6.50	13.00	25.00
19	ធុរាស័យ Soursop	Unit	2.00	12.00	23.00	35.00
20	ធុរាស័យ Spondias dulcis	Unit	2.00	9.00	18.00	27.00
21	ធុរាស័យ Charitee Plum	Unit	2.00	3.50	7.00	10.00
22	ធុរាស័យ Lemon	Unit	1.50	5.00	13.00	20.00
23	ធុរាស័យ Pomegranate	Unit	0.50	1.50	3.00	5.00
24	ធុរាស័យ Pomegranate	Unit	0.50	1.00	2.00	3.00
25	ធុរាស័យ Lemon	Unit	2.50	5.00	10.00	15.00
26	ធុរាស័យ Rose apple	Unit	1.00	5.00	10.00	15.00
27	ធុរាស័យ Soursop	Unit	2.00	5.00	13.00	20.00

1.2 TREE PLANT PRICE

No.	ITEM	UNIT	PRICE (USD)			
			0-1 yr	1-3 yr	3-5 yr	5 yr +
28	Amolteuk	Unit	0.50	5.00	10.00	15.00
29	Alapa	Unit	1.00	4.00	9.00	13.00
30	Maringga	Unit	1.00	2.50	5.00	7.00
31	God apple (Chani)	Unit	1.50	4.00	8.00	12.00
32	Alapa	Unit	0.80	3.50	7.00	11.00
33	Castor oil plant	Unit	1.50	3.00	7.00	10.00
34	Kasava tree	Unit	0.50	1.50	3.00	5.00
35	Alapa	Unit	0.50	1.50	3.00	5.00
36	Humala Kubra	Unit	0.50	1.50	3.00	5.00
37	Alapa	Unit	0.50	1.00	2.00	3.00
38	Alapa	Unit	0.50	1.50	3.00	5.00
39	Alapa	Unit	1.60	3.00	6.00	8.50
40	Alapa	Unit	0.50	2.50	5.00	7.00
41	Alapa	Unit	0.50	1.50	3.00	5.00
42	Alapa	Unit	0.50	1.50	3.00	5.00
43	Alapa	Unit	1.00	2.50	5.00	7.00
44	Alapa	Unit	0.25	0.50	1.00	2.00
45	Alapa	Unit	0.25	1.00	2.00	3.00
46	Alapa	Unit	1.00	1.50	3.00	5.00
47	Alapa	Unit	0.50	1.50	3.00	5.00
48	Alapa	Unit	1.00	1.50	3.00	5.00

1.3 TREE PLANT PRICE

No.	ITEM	UNIT	UNIT PRICE (USD)
1.1	Banana (Full of yield)	Bunch	2.00
1.2	Banana (Full of yield)	Bunch	7.50
1.3	Dragon	Bunch	10.00
1.4	Bamboo	Bunch	25.00
1.5	Bamboo	Bunch	20.00
1.6	Tuberose	Bunch	1.50
1.7	White gardenia	Bunch	2.00
1.8	Hibiscus	Bunch	2.50
1.9	Beta	Bunch	3.00
1.10	Ngoulo	Bunch	2.00
1.11	Chrysa	Bunch	1.50

Source RCS team, KCC, 2021

37. DMS has identified 48 types of trees and plants and 11 types of bush and vegetation that are affected by the project. Majority of the trees and plants are plant around affected

38. Additional details on the calculation of the unit replacement cost of affected trees and plants land can be found in the Annex 3.

C. Unit Compensation Rate for affected rice crop

TABLE 3: SUMMARY TABLE OF NET INCOME FOR AGRICULTURE CROPS

No.	ITEM	UNIT	Production Per m ² Kg	Gross Income Per m ² USD	Expense Per m ² USD	Net Income Per m ² USD	PERMARE
1	Rice	kg	0.25	0.06	0.02	0.06	One time per season
3	Cassava	kg	1.02	0.12	0.05	0.07	One time per season
4	Lemon Grass	kg	1.84	0.42	0.11	0.31	One time per season

Source RCS team, KCC, 2021

39. To calculate net income of each crop, there are two types of data such as input and output were required to collect from relevant stakeholders and affected households. Basically, these data were carefully compared to make sure whether it is acceptable or not before analyzing net come. Table 3 shows the rice planting of the area is 0.06 USD one time per season per year, Casava is 0.07 USD one time per season per year, and Lemon grass 0.31 USD one time per season per year. The detailed analysis for each crop as shown in Annex 4 and photos of farmers interview shows in Annex 5 and 6.

ឧបសម្ព័ន្ធ 1: តម្លៃវត្ថុធាតុដើមសម្ភារៈសំណង់នៅក្នុង ប្រទេសកម្ពុជា (Annex 1: Material Supplier located in Steung Trong district, Kompong Cham province)

ល.រ	បរិយាយ	បរិមាណ	ឯកតា	តម្លៃជាមធ្យម
ក ស៊ីម៉ង់ត៍				
1	ស៊ីម៉ង់ត៍ 50	1	ton	\$ 102.40
2	ស៊ីម៉ង់ត៍ 40	1	ton	\$ 88.75
3	ស៊ីម៉ង់ត៍ K	1	ton	\$ 101.60
4	K cement (B)	1	ton	\$ 92.00
5	ស៊ីម៉ង់ត៍ អូដ	1	ton	\$ 101.60
6	ស៊ីម៉ង់ត៍ ប៊ូនឡង	1	ton	\$ 88.00
7	ស៊ីម៉ង់ត៍ Conich	1	ton	\$ 93.00
ខ ដែក				
1	ដែក V (6 លី)	1	ton	\$ 863.33
2	ដែក V (10 លី)	1	ton	\$ 731.00
3	ដែក V (12 លី)	1	ton	\$ 727.00
4	ដែក V (16 លី)	1	ton	\$ 727.00
5	ដែកការយ ៦ លី	1	ton	\$ 866.00
6	ដែក ៦ លី	1	ton	\$ 835.00
7	សំណាញ់ដែក (១ ឌីម៉ែត្រ = ១ម)	1	kg	\$ 1.03
8	លូសបន្លា	1	kg	\$ 1.03
9	លូសចំណង	1	kg	\$ 1.20
10	ឡឡូ	1	kg	\$ 2.75
11	ដែកឆោល៣ហ្វីត	1	pac	\$ 5.50
12	ដែកឆោល៥ហ្វីត	1	pac	\$ 5.50
13	ដែកឆោលម្នាក់វាយសង្កសី	1	kg	\$ 1.94
14	ដែកទឹម ៥០x៥០	1	piece	\$ 11.27
15	ដែកទឹម ៣០x៦០	1	piece	\$ 7.65
16	ដែកទឹម ៣០x៣០	1	piece	\$ 5.72
គ ក្រារសម្រាប់បំពាក់ធុញ្ជី				
1	កុងត្រារក្រែន១០លី	1	សន្លឹក	\$ 12.00



2	កុងត្រារក្រែន១០លី	1	សន្លឹក	\$ 13.00
3	កុងត្រារក្រែន១២លី	1	សន្លឹក	\$ 15.31
ឃ កំពល				
1	កង្វិចគុណភាពទាប ៥០គុណ៥០	1	m2	\$ 4.88
2	កង្វិចគុណភាពទាប ៦០គុណ៦០	1	m2	\$ 8.68
3	កង្វិចសម្រាប់ធុញ្ជី ៣០គុណ៦០	1	m2	\$ 7.06
4	កង្វិចគុណភាព ៦០គុណ៦០	1	m2	\$ 8.50
5	កង្វិចសម្រាប់ធុញ្ជី	1	m2	\$ 7.00
6	កង្វិចគុណភាពសម្រាប់បង្អួច	1	m2	\$ 4.93
7	កង្វិចគុណភាព ៣០	1	m2	\$ 4.88
8	ឥដ្ឋក្រែន ១០០គុណ១០០	1	m2	\$ 4.21
ង ទ្វារ និងបង្អួច				
1	ទ្វារឈើបង្អួចគុណភាពល្អ	1	set	\$ 115.00
2	ទ្វារឈើគុណភាពមធ្យម	1	set	\$ 150.00
3	ទ្វារដែកគុណភាពមធ្យម	1	set	\$ 31.00
4	ទ្វារបង្អួចដែកមាតិកាខ្ពស់	1	set	\$ 77.50
5	ទ្វារបង្អួច	1	set	\$ 16.38
6	ទ្វារបង្អួច	1	set	\$ 25.25
ច ដំបូល				
1	ក្រឡាស៊ីម៉ង់ត៍	1	piece	\$ 0.75
2	ក្រឡាស៊ីម៉ង់ត៍	1	piece	\$ 0.58
3	ប៊ូប្រេស៊ីម៉ង់ត៍ ៦០គុណ១២០	1	piece	\$ 2.95
4	ប៊ូប្រេស៊ីម៉ង់ត៍ ៦០គុណ១៥០	1	piece	\$ 2.75
5	សង្កសីលាត ១២០គុណ៦៥	1	piece	\$ 3.15
6	សង្កសីក្តី ៦០០គុណ២០០០ (3c)	2	piece	\$ 3.85
7	សង្កសីក្តី ៦០០គុណ២០០០ (3.5c)	3	piece	\$ 4.35
8	សង្កសីក្តី ៦០០គុណ២០០០ (2.5c)	1	piece	\$ 3.20
ឆ សម្ភារៈសំណង់ផ្សេងៗ				
1	ដុំឥដ្ឋ	1	piece	\$ 0.03
2	ឥដ្ឋឡូលី ១០០គុណ១០០	1	piece	\$ 0.75

3	ថ្ម ១គុណ៖	1	m3	\$ 19.10
4	ថ្ម ៥គុណ៖	1	m3	\$ 16.90
5	ថ្មធំ	1	m3	\$ 17.25
6	ឡាចសម្រាប់ចាក់បេតុង	1	m3	\$ 2.60
7	ឡាចសម្រាប់បូក	1	m3	\$ 2.95
8	គ្រួស	1	m3	\$ 16.50
9	សសរគេក្នុងសម្រាប់បង្ហាញរេងកំពស់ ១ម	1	post	\$ 2.00
10	សសរគេក្នុងសម្រាប់បង្ហាញរេងកំពស់ ២ម	1	post	\$ 4.00
11	សសរគេក្នុងសម្រាប់បង្ហាញរេងកំពស់ ២.៥	1	post	\$ 6.25
12	រ៉ូប៊ីនេទឹកខ្មែរ ២១	1	set	\$ 0.91
13	រ៉ូប៊ីនេទឹកអ៊ីណុកសម្រាប់ខ្មែរ ២១ (SCG)	1	set	\$ 3.95
14	បង្គំដំបៅឈាម (Champion)	1	set	\$ 8.25
15	បង្គំដំបៅយក្រី (Champion)	1	set	\$ 32.90
16	បង្គំដំបៅយក្រីកាត់ទឹក (HC)	1	set	\$ 92.80
17	ផ្កាឈូកកង់ទឹកថៃ	1	set	\$ 8.10
៨	លូបេតុង			
1	កង់លូសម្រាប់អណ្តូង អ ៨ ៨០០	1	pipe	\$ 8.75
2	កង់លូសម្រាប់អណ្តូង អ ១០០០	1	pipe	\$ 8.75
១១	ប្លាស្ទិក និងឈើ			
1	កូនប្លាស្ទិកល្អិត	1	ដើម	\$ 12.00
2	កូនប្លាស្ទិកល្អិតតូច	10	pieces	\$ 11.00
3	រោងប្លាស្ទិក ២ ៨ម	1	៣៧	\$ 11.00
១២	ថ្នាំសាប			
1	ថ្នាំសាបចាងក្នុងគុយ ៥០	1	cont	\$ 22.88
2	ថ្នាំសាបចាងក្រៅគុយ ៥០	1	cont	\$ 29.67
3	ថ្នាំសាបស្រទាប់ដំបូង	1	cont	\$ 58.50
១៣	ខ្សែបណ្តាញ			
1	ខ្សែបណ្តាញ ២១ (8.5 Bar ស្តង់ដារ)	1	pipe	\$ 1.26
2	ខ្សែបណ្តាញ ២៧ (8.5 Bar ស្តង់ដារ)	1	pipe	\$ 1.49
3	ខ្សែបណ្តាញ ៣៥ (8.5 Bar ស្តង់ដារ)	1	pipe	\$ 2.39

4	ខ្សែបណ្តាញ ៤២ (8.5 Bar ស្តង់ដារ)	1	pipe	\$ 2.85
5	ខ្សែបណ្តាញ ៤៨ (8.5 Bar ស្តង់ដារ)	1	pipe	\$ 3.24
6	ខ្សែបណ្តាញ ៦០ (8.5 Bar ស្តង់ដារ)	1	pipe	\$ 3.87
7	ខ្សែបណ្តាញ ៧៥ (8.5 Bar ស្តង់ដារ)	1	pipe	\$ 5.89
8	ខ្សែបណ្តាញ ៩០ (8.5 Bar ស្តង់ដារ)	1	pipe	\$ 8.84
9	ខ្សែបណ្តាញ ១០០ (8.5 Bar ស្តង់ដារ)	1	pipe	\$ 15.31



តារាងមេដ្ឋាន ២៥ ការបែងចែកតម្លៃសម្រាប់បង្ហាញរេងផ្ទះ (Annex 2: Cost Break Down of Structure)

◆ សំណង់ផ្សេងៗ (Other Structures)

ល.រ Item Num.	បរិយាយការងារ Item description	ឯកតា Unit	តម្លៃប្តូរទឹក Unit Rate (USD)	សំគាល់ Remark
1	សំយ៉ាប (ដំបូលស៊ីនក) Yard (zinc roof)	m ²	15.00	
2	សំយ៉ាប (ដំបូលស៊ីនក និងសរឈើ) Yard (zinc roof, and wooden column)	m ²	18.00	
3	សំយ៉ាប (ដំបូលស៊ីនក និងសរដែក) Yard (zinc roof, and steel column)	m ²	19.00	
4	តុប ប្រឡាក់ (ដំបូលស៊ីនក សរឈើ និងសរដែក) Stall (zinc roof, wooden column, and concrete pavement)	m ²	26.00	
5	តុប (ដំបូលស៊ីនក សរដែក និង ថ្នាំសាបបេតុង) Stall (zinc roof, steel column, zinc wall, and concrete pavement)	m ²	32.00	

6	ဆစ် ဖါးရိတ် (မိတ္တူမာလိဂွမ် နားလားထပ် ချိတ်စွာစတုဂံ)	㎡	15.00	
7	ဆစ် (မိတ္တူမာလိဂွမ် နားလားထပ် ချိတ်စတုဂံ)	㎡	25.00	
8	ဆစ် လက်ဖွား (မိတ္တူမာလိဂွမ် နားလားထပ် ချိတ်စတုဂံ)	㎡	15.00	
9	ဆစ် (မိတ္တူမာလိဂွမ် နားလားထပ် ချိတ်စတုဂံ)	㎡	19.00	
10	တိုက် (မိတ္တူမာလိဂွမ် ထပ်ရံစတုဂံ ၅၀cm ချိတ်စတုဂံ)	Unit	550.00	
11	မုန့်ရိတ်	Unit	50.00	

10





12	မုန့်ရိတ်စတုဂံ နားလားထပ် ချိတ်စတုဂံ	Unit	100.00	
13	မုန့်ရိတ်စတုဂံ	Unit	15.00	
14	ကွန်ကရစ် ပိုင်း ၀.၅m	LM	15.00	
15	ပျဉ်း ၀.၃m x ၀.၃m U-Drain (၀.၃m x ၀.၃m)	LM	11.00	
16	ပျဉ်း ၀.၅m x ၀.၅m U-Drain (၀.၅m x ၀.၅m)	LM	24.00	
17	ပျဉ်း ၁.၀m x ၁.၀m U-Drain (1.၀m x ၁.၀m)	LM	34.00	
18	ပျဉ်း ၀.၅m x ၀.၅m U-Drain (၀.၅m x ၀.၅m)	LM	21.00	

11







19	ជញ្ជីនថ្មដប់គី អាចទម្រសរសេរយក្នុង Retaining wall	m ²	35.00	
20	ជញ្ជីនគម្ពីង ១០cm Retaining brick wall thk 10cm	m ²	24.00	
21	ជញ្ជីនគម្ពីង ២០cm Retaining brick wall thk 20cm	m ²	45.00	
22	ផ្លូវ (ប្រភេទ សំណង់ និង ទំព័រស្បែកសាសនា) Grave (Structure and ceremony)	Unit	1200.00	
23	ថាវីសាមញ្ញប្រតិ កម្រិតសំរឹម ១០cm Concrete pavement 10cm	m ²	7.20	





12

↪ សំណង់របង (Fence Structures)

ល.រ Item Num.	ពិពណ៌នាវត្ថុ Item description	ឯកតា Unit	តម្លៃប្តូរទុកកម្ពុជា Unit Rate (USD)	សំគាល់ Remark
1	របងខ្លួនឈើរបងឈើ Wooden fence, and wooden bar	LM	5.00	
2	របងខ្លួនឈើរបងឈើ Wooden fence, and bamboo bar	LM	4.00	
3	របងប្រាសាទឈើ Wooden pole	Pcs	4.00	
4	របងប្រាសាទឈើរបងប្រាសាទ Wooden pole fence, and barbe bar	LM	6.00	

13

◊ សំណង់របង (Fence Structures)				
ល.រ Item Num.	បរិយាយការងារ Item description	ឯកតា Unit	តម្លៃក្នុងឯកតា Unit Rate (USD)	សំគាល់ Remark
1	របងក្នុងឈើបារមី Wooden fence, and wooden bar	LM	5.00	
2	របងក្នុងឈើបារមីស្រូវ Wooden fence, and bamboo bar	LM	4.00	
3	របងបង្ហាសក្នុងឈើ Wooden pole	Pcs	4.00	
4	របងបង្ហាសក្នុងឈើស្រូវ Wooden pole fence, and barbe bar	LM	6.00	
11	របងបង្ហាសក្នុងស្រូវ Concrete pole fence, and barbe bar	LM	10.00	
12	របងបង្ហាសក្នុងស្រូវសំណាញ់ Concrete pole fence, and wire frame	LM	11.00	
13	របងបង្ហាសស្រូវបារមីស្រូវ Bamboo pole fence, and bamboo bar	LM	3	
14	របងបង្ហាសស្រូវបារមី Bamboo pole fence, and barbe bar	LM	4.00	
15	របងបង្ហាសក្នុងស្រូវស្រូវ Concrete fence, and steel frame	m²	38.00	
16	របងក្នុងស្រូវ 10cm បារមី Blck fence 10cm with plastering	m²	35.00	

17	របងក្រចក 10cm គ្មានប្លាស្ទ័រ Brick fence 10cm, no plastering	m ²	24.00	
18	របងក្រចក 20cm បិទដៃដែក Brick fence 20cm, and steel frame	m ²	37.00	
19	របងក្រចក 20cm បិទដៃដែក រន្ធគ្រឿងសំណាញ់ Brick fence 20cm, steel frame, and wire frame	m ²	44.00	
20	ទ្វារដែកល្បួងសំណាញ់ Steel frame gate, and wire frame	m ²	24.00	
21	ទ្វារដែក Steel frame gate	m ²	21.00	
22	បង្គោលប្រេងខ្នង កម្រាល 0.5m កម្រាល 2.5m Concrete pole gate (thk 0.5m, height 2.5m)	Pole	55.00	

15

23	ក្ដីមព្រលាចង (ទទឹង 0.5m កម្រាល 0.5m) Ground beam (width 0.5m 0.5m depth)	L.M	29.00	
24	បរិវេណ Pagoda fence	m ²	80.00	

តម្លៃដាំដុះ ៖ តារាងប្រៀបធៀបតម្លៃដាំដុះដើមឈើក្នុងគម្រោង

(Annex 3: Tree planting value compare to previous implement project)

ល.រ	ឈ្មោះប្រភេទដើមឈើ		ឧត្តភាព	វ្យាប្បកម្ម (ដុល្លារ)			
	ជាតិកម្រិត	ជាតិកម្រិតខ្ពស់		០-១ឆ្នាំ	១-៣ឆ្នាំ	៣-៥ឆ្នាំ	លើសពី ៥ឆ្នាំ
១	ដើមតាសេក	Ta Sek	ដើម	0.5	1.5	3	5
២	ដើមល្បួងភាវិន	Longan	ដើម	4	18	36	55
៣	ដើមគ្រោតបានផល	Palm tree (Full of yield)	ដើម	4	20	40	60
៤	ដើមគ្រោតមិនបានផល	Palm tree (Not Full of yield)	ដើម	4	10	17	25
៥	ដើមក្រូចក្រៃ	Crape tree	ដើម	0.5	1.5	3	5
៦	ដើមស្វាយ (ធម្មជាតិ)	Mango	ដើម	2	16.5	33	50
៧	ដើមដូង	Coconut	ដើម	3	15	30	45
៨	ដើមទឹកដោះដោ	Milk fruit	ដើម	2	16.5	33	50
៩	ដើមកៅស៊ូ	Rubber tree	ដើម	5	16.5	33	50
១០	ដើមខ្នុរ	Jackfruit	ដើម	3.5	16	32	48
១១	ដើមក្រូចផ្លូង	Pomelo	ដើម	5	16	30	45
១២	ដើមម៉ាក់ជ្រូង	Marian Plum	ដើម	2.5	14	28	43
១៣	ដើមស្លា	Areca palm	ដើម	1	3.5	7	10
១៤	ដើមត្រីង	Jambolan plum	ដើម	2.5	12.5	25	38
១៥	ដើមត្និត	Wood apple	ដើម	2	11	22	33
១៦	ដើមតំបិលចូរវ័ន្ត (បានផល)	Tamarin	ដើម	1.5	5	7	33
១៧	ដើមតំបិលចូរវ័ន្ត (មិនបានផល)	Tamarin	ដើម	1.5	1.5	3	5
១៨	ដើមស្វាយចន្ទី	Cashew	ដើម	3	6.5	13	25
១៩	ដើមស្លាវ	(Sdao)	ដើម	2	12	23	35
២០	ដើមប្រាក់	Spondias dulcis	ដើម	2	9	18	27
២១	ដើមចន្ទី	Charikh Palm	ដើម	2	3.5	7	10
២២	ដើមក្រូចស៊ីម	Katir Lim	ដើម	1.5	5	13	20
២៣	ដើមទទឹម (បានផល)	Pomegranate	ដើម	0.5	1.5	3	5

19

ល.រ	ឈ្មោះប្រភេទដើមឈើ		ឯកតា	វិធានការ (ដុល្លារ)			
	ធាតុសាស្ត្រ	ធាតុសាស្ត្រអង់គ្លេស		០-១ឆ្នាំ	១-៣ឆ្នាំ	៣-៥ឆ្នាំ	លើសពី៥ឆ្នាំ
២៤	ដើមទម្រង់ (ដាំជានិមិត)	Pomegranate	ដើម	0.5	1	2	3
២៥	ដើមត្រឡប់ត្រង់	Taleng Teung	ដើម	2.5	5	10	15
២៦	ដើមផ្លែ	Rose apple	ដើម	1	5	10	15
២៧	ដើមរៀបចាត់ចែង	Soursop	ដើម	2	5	13	20
២៨	ដើមអំពិលទឹក	AmpilTeuk	ដើម	0.5	5	10	15
២៩	ដើមស្លាប	Papaya	ដើម	1	4	9	13
៣០	ដើមម្រ្ក	Moringa	ដើម	1	2.5	5	7
៣១	ដើមផ្លែ	Gold apple (Chan)	ដើម	1.5	4	8	12
៣២	ដើមគ្រុន	Jujube	ដើម	0.8	3.5	7	11
៣៣	ដើមរៀបស្លឹក(រៀបខ្មែរ)	Custard apple	ដើម	1.5	3	7	10
៣៤	ដើមអក្សាញ់	Kessod Tree	ដើម	0.5	1.5	3	5
៣៥	ដើមស្លាប្រាសី	Sna Krebei	ដើម	0.5	1.5	3	5
៣៦	ដើមផ្កាចំបូ	Plumeria Rubra	ដើម	0.5	1.5	3	5
៣៧	ដើមផ្កាចំបូ (ដាំជានិមិត)	Plumeria Rubra	ដើម	0.5	1	2	3
៣៨	ដើមឆោន	Spondias pinnata	ដើម	0.5	1.5	3	5
៣៩	ដើមត្រឡប់ត្រង់ (ខ្មែរ)	Guava	ដើម	1.8	3	6	8.5
៤០	ដើមកន្ទួត (បាវធាន)	Phyllanthus acidus	ដើម	0.5	2.5	5	7
៤១	ដើមកន្ទួត (ដាំជានិមិត)	Phyllanthus acidus	ដើម	0.5	1.5	3	5
៤២	ដើមត	Kapok	ដើម	0.5	1.5	3	5
៤៣	ដើមកាកាស្យា	Acacia/ Eucalyptus	ដើម	1	2.5	5	7
៤៤	ដើមស្លឹក	Climbing Wattle	ដើម	0.25	0.5	1	2
៤៥	ស្លាប	Sesbania Javanica	ដើម	0.25	1	2	3
៤៦	ដើមអក្សាស៊ី	Sesbania grandiflora	ដើម	1	1.5	3	5
៤៧	ដើមកាតុំចេត	Kathom Thet	ដើម	0.5	1.5	3	5
៤៨	ដើមញ្ជូរ	Noni	ដើម	1	1.5	3	5

ទិន្នន័យប្រភេទដើមឈើ និងប្រភេទផលិតផល			
ល.រ	ឈ្មោះប្រភេទដើមឈើ	ឯកតា	វិធានការ (ដុល្លារ)
១	ដើមបេកបាវធាន (ចាប់ពី០ មក ១ឆ្នាំ) (Banana_Full of Yield from 0-1 year)	គ្រាប់	2
២	ដើមបេកបាវធាន (ចាប់ពី១ មក ៣ឆ្នាំ) (Banana_Full of Yield from 1-3 year)	គ្រាប់	7.5
៣	ដើមស្រូវកាតាត (Dragon)	គ្រាប់	10
៤	ប្លូស្ត្រូស្រាប (ចាប់ពី ៨ ឆ្នាំ មក ដើម (Bamboo))	គ្រាប់	25
៥	ប្លូស្ត្រូស្រាប (ចាប់ពី ៨ ឆ្នាំ មក ដើម (Bamboo))	គ្រាប់	20
៦	ផ្កាឆ្នួត (Tuberose) (ដាំជានិមិត)	គ្រាប់	1.5
៧	ផ្កាស្រី (White gardenia)	គ្រាប់	2
៨	ផ្កាស្រីស្រស់ (Hibiscus)	គ្រាប់	2.5
៩	ប្លូ (Bate)	ដុំធាតុ	3
១០	ត្រីប (Ngoub)	គ្រាប់	2
១១	ត្រីប (Chayya)	គ្រាប់	1.5

ឧបសម្ព័ន្ធ ៤៖ តម្លៃទិន្នផលស្រូវដំណាំវស្សា (Annex 4: Agricultural crops net income)

Appendix 4.1: Net income for Wet Season Rice from May-Nov (Average Yield)

		Unit	Qty	Unit Price (Riel)	Total Amount (Riel/ha)	Total Amount (USD/ha)
A. OUTPUT						
A.1.	Production	Kg/ha	3,500.00	960.00	3,360,000.00	640.00
B. INPUTS						
B.1.	Seeds	Kg/ha	80.00	980.00	78,800.00	19.20
B.2. Fertilizers						
	Urea	Kg/ha	10.00	1,700.00	17,000.00	4.25
	D.A.P	Kg/ha	40.00	2,500.00	100,000.00	25.00
	N.P.K (16-20-0)	Kg/ha	10.00	2,400.00	24,000.00	6.00
B.3.	Pesticides & herbicides (weed)	Set/ha	1.00	120,000.00	120,000.00	30.00
B.4.	Hired labor (broadcasting, pesticide and fertilizer)	Person Day	4.00	29,000.00	116,000.00	29.00
B.5.	Rent tractor - Land preparation	Time/ha	2.00	120,000.00	240,000.00	60.00
B.6.	Rent harvesting/threshing machine	Time/ha	1.00	400,000.00	400,000.00	100.00
B.7.	Other Variable costs	Lump sum	1.00	40,000.00	40,000.00	10.00
Subtotal B. Input costs					1,133,800.00	283.45
NET RETURN PER HA					2,226,200.00	566.55
NET RETURN PER m2					222.62	5.66

Appendix 4.2: Net Income for Casava (Average Yield)

		Unit	Qty	Unit Price (Riel)	Total Amount (Riel/ha)	Total Amount (USD/ha)
A. OUTPUT						
A.1.	Production	Kg/ha	15,200.00	330.00	5,016,000.00	1,254.00
B. INPUTS						
B.1.	Seeds (bundles)	Bundles/ha	200.00	4,300.00	860,000.00	217.15
B.2. Fertilizers						
	Urea	Kg/ha	30.00	1,800.00	57,000.00	14.25
	D.A.P	Kg/ha	80.00	2,600.00	208,000.00	52.00
B.3.	Pesticides & herbicides	Lit/ha	1.00	36,000.00	36,000.00	9.15
B.4.	Hired labor (harvesting)	Person Day	25.00	28,400.00	710,000.00	177.50
B.5.	Rent tractor - Land preparation	Time/ha	1.00	217,000.00	217,000.00	54.25
B.6.	Other Variable costs	Lump sum	1.00	50,000.00	50,000.00	12.50
Subtotal B. Input costs					2,148,000.00	537.40
NET RETURN PER HA					2,868,000.00	716.60
NET RETURN PER m2					286.84	7.17

Appendix 4.3: Net Income for Lemon Grass (Average Yield)

		Unit	Qty	Unit Price	Total Amount	Total Amount
				(Riels)	(Riels/ha)	(USD/ha)
A. OUTPUT						
A.1.	Production	Kg/ha	18,400.00	910.00	16,744,000.00	4,186.00
B. INPUTS						
B.1.	Seeds	Kg/ha	300.00	910.00	291,260.00	72.80
B.2. Fertilizers						
	D.A.P	Kg/ha	150.00	2,600.00	375,000.00	93.75
	N.P.K	Kg/ha	20.00	3,000.00	60,000.00	15.00
B.3.	Pesticides & herbicides	L/ha	4.00	38,000.00	152,000.00	36.00
B.4.	Hired labor (Planting and harvesting)	Person_Day	16.00	25,000.00	400,000.00	100.00
B.5.	Rent tractor - Land preparation	Time/ha	2.00	120,000.00	240,000.00	60.00
B.6.	Other Variable costs	LS/ha	1.00	2,757,000.00	2,757,000.00	689.25
Subtotal B. input costs					4,275,260.00	1,060.80
NET RETURN PER HA					12,468,900.00	3,117.20
NET RETURN PER m2					1,246.88	0.31

Annex 17: Voluntary Contribution, IR, and IP Checklist○ **Voluntary Contribution Checklist**

Criteria	Guidance Notes	Yes	No	Remark
The impacts are marginal (based on percentage of loss and minimum size of remaining assets)	<p>The land donated does not exceed 10% of the total land owned by the affected household.</p> <p>Land donation will only be accepted if the total land owned by the household is not less than 300 m²</p>	✓		<p>There is minimal impact under these two subprojects with the total of 29AHs/166 APs are encroach to the ROW of the existing canal and there is no impact with private owned land.</p> <p>There is impact on the fruit tree (20 AHs/159 APs), timber tree 7 AHs/ 36 APs)</p> <p>There is no impact with the main structure but impact on the other structure 18 AHs/101 APs</p>
Impacts do not result in displacement of households or cause severely loss of household's incomes and livelihood	<p>Only secondary structures are affected; there is no physical relocation of household due to the project and land donation.</p> <p>The affected household does not fall under the category of vulnerable.</p>	✓		<p>There is no impact on the main structure and secondary structure in case no physically displaced AH or relocation under both subproject</p> <p>Only tree and other structures as mentioned belong to 29 AHs/ 166 APs that willing donated to the project.</p> <p>There is 19 AHs/111 APs are identified after conduct IOL/SES with the poor household or under the poverty line (7 Male AHH & 12 Female AHH)</p>
The households making voluntary donations are direct beneficiaries of the project	<p>Both positive and negative impacts of the project on the affected household are considered.</p> <p>The affected household can identify the project's direct benefits to them.</p>	✓		During conduct the public consultation meeting, the AHs and APs has been detail explanation about the project benefits and LARF clearly and especially the EM So, the AHH are making voluntary donation are direct beneficiaries of the irrigation scheme under full understanding the policy description.
Land donated is free from any dispute on ownership or any other encumbrances	<p>The affected household has recognized legal tenure.</p> <p>The land is not being occupied and/or used by any other party.</p> <p>The land is not in dispute for its ownership.</p>	N/A		There is no impact on the private owned land.
Consultations with the affected	The affected household should be informed that they	✓		During conduct the public consultation meeting, the

households is conducted in a free and transparent manner	<p>have the right to receive compensation for their land and the equivalent amount of compensation for the land they wish to donate.</p> <p>The affected household receives clear and adequate information on the project, and participates in the project planning.</p> <p>Provisions on voluntary donation are integrated into the decision making process at community level.</p>			<p>detail explanation about LARF, EM, GRM was detail and dissemination to all AHs and APs with consultation meaningful (i) right to get the compensation when the project impact on private assets (ii) detail description about the project scop, and project beneficiaries (iii) consultation meeting with meaningful (iv) understanding about voluntary donation of their impact assets (v) detail about the vulnerable AHs and compensation involved, etc.</p>
Land transactions are supported by transfer of titles	Official land ownership document is updated.	N/A		There is no impact with private owned land
Proper documentation of consultation meetings, grievances and actions taken to address such grievances is maintained	<p>Agreement is properly documented with signatures of affected person, [name of the borrower/client] and witnesses.</p> <p>Consultation meetings, grievances and actions taken to address such grievances are properly recorded.</p>	✓		<p>All AHH and APs were explained on the process of using the Grievance Redress Mechanisms (GRM) and detail discussion and reading the Khmer PIBs to all the AHs and participant to be easy understanding and especially for the AHs with illiterate person.</p>

○ Involuntary Resettlement Impact Screening Checklist

គម្រោងខ្សែច្រវាក់ផលិតកម្មដោយភាគរ:បរិស្ថាន

Climate-Friendly Agribusiness Value Chains Sector Project

INVOLUNTARY RESETTLEMENT/ LAND ACQUISITION AND INDIGENOUS PEOPLE SCREENING CHECKLISTS

Introduction

Each project/subproject/component needs to be screen for any involuntary resettlement impacts and indigenous people impacts which will occur or already occurred. This screening determines the necessary action to be done by the project team.

Information on project/subproject/component:

Subproject Name: O'Kamprok and Pram Kompheak Irrigaton subproject

Contract package number: CFAVC-MOWRAM-KPC-CW14-1

Location:

- 1) O'Kamprok Irrigation : Phreah Andoung commune, Stueng Trang district, Kampong Cham province
- 2) Pram Kompheak irrigation: Svay Teap, Cheyyou, and Spueu commune, Chamkar Leu district, Kampong Cham province

Civil work date (proposed): 2022 work plan

Technical Description: Rehabilitation

• **Screening Questions for Involuntary Resettlement Impact**

Below is the initial screening for involuntary resettlement impacts and due diligence exercise. Both permanent and temporary impacts must be considered and reported in the screening process.

Involuntary Resettlement Impacts	Yes	No	Not known	Remarks
Will the project include any physical construction work?	✓			
Does the proposed activity include upgrading or rehabilitation of existing physical facilities?	✓			Both subprojects will rehabilitation
Will it require permanent and/or temporary involuntary land acquisition?		✓		No private land is acquired or impact with private owned land in these two subproject
Will it require donation or negotiated land acquisition?		✓		
Are there any non-titled people who live or earn their livelihood at the site or within the corridor of impact (COI) / Right of Way (ROW)?		✓		
Is the ownership status and current usage of the land known?	✓			For the O'Kamprok irrigation there is not yet registration land title but Pram Kompheak irrigation subproject hold on the land title since the end of the 2021.
Will there be loss of housing?		✓		
Will there be loss of agricultural plots?		✓		

Involuntary Resettlement Impacts	Yes	No	Not known	Remarks
Will there be losses of crops, trees, and fixed assets (i.e. fences, pumps, etc.)?	✓			There is impact with tree in the O'Kmprok irrigation subproject (1 AH/3 APs) and (21 AHs/127 APs) in the Pram Kompheak irrigation subproject. There is impact on crop inside the ROW with 35 AHs /155 APs
Will there be loss of businesses or enterprises?		✓		
Will there be loss of incomes and livelihoods?		✓		
Will people lose access to facilities, services, or natural resources?		✓		
Will any social or economic activities be affected by land use-related changes?		✓		
Are any of the affected persons (AP) from indigenous or ethnic minority groups?		✓		

○ Indigenous People Impact Screening Checklist

KEY CONCERNS (Please provide elaborations on the Remarks column)	YES	NO	NOT KNOWN	Remarks
Indigenous Peoples Identification				
1. Are there socio-cultural groups present in or use the project area who may be considered as "tribes" (hill tribes, schedules tribes, tribal peoples), "minorities" (ethnic or national minorities), or "indigenous communities" in the project area?		✓		
2. Are there national or local laws or policies as well as anthropological researches/studies that consider these groups present in or using the project area as belonging to "ethnic minorities", scheduled tribes, tribal peoples, national minorities, or cultural communities?		✓		
3. Do such groups self-identify as being part of a distinct social and cultural group?		✓		
4. Do such groups maintain collective attachments to distinct habitats or ancestral territories and/or to the natural resources in these habitats and territories?		✓		
5. Do such groups maintain cultural, economic, social, and political institutions distinct from the dominant society and culture?		✓		
6. Do such groups speak a distinct language or dialect?		✓		
7. Has such groups been historically, socially and economically marginalized, disempowered, excluded, and/or discriminated against?		✓		
8. Are such groups represented as "Indigenous Peoples" or as "ethnic minorities" or "scheduled tribes" or "tribal populations" in any formal decision-making bodies at the national or local levels?		✓		
B. Identification of Potential Impacts				
9. Will the project directly or indirectly benefit or target Indigenous Peoples?		✓		
10. Will the project directly or indirectly affect Indigenous Peoples' traditional socio-cultural and belief practices? (e.g. child-rearing, health, education, arts, and governance)		✓		
11. Will the project affect the livelihood systems of Indigenous Peoples? (e.g., food production system, natural resource management, crafts and trade, employment status)		✓		
12. Will the project be in an area (land or territory) occupied, owned, or used by Indigenous Peoples, and/or claimed as ancestral domain?		✓		
C. Identification of Special Requirements <i>Will the project activities include:</i>				

KEY CONCERNS (Please provide elaborations on the Remarks column)	YES	NO	NOT KNOWN	Remarks
13. Commercial development of the cultural resources and knowledge of Indigenous Peoples?		✓		
14. Physical displacement from traditional or customary lands?		✓		
15. Commercial development of natural resources (such as minerals, hydrocarbons, forests, water, hunting or fishing grounds) within customary lands under use that would impact the livelihoods or the cultural, ceremonial, spiritual uses that define the identity and community of Indigenous Peoples?		✓		
16. Establishing legal recognition of rights to lands and territories that are traditionally owned or customarily used, occupied or claimed by indigenous peoples ?		✓		
17. Acquisition of lands that are traditionally owned or customarily used, occupied or claimed by indigenous peoples?		✓		

- **Involuntary Resettlement and Indigenous People Impact**

After reviewing the answers above, EA/ Safeguard Team confirms that the proposed subsection/ section/ subproject/component (tick as appropriate):

Has involuntary resettlement (IR) or land acquisition impact, a resettlement plan (or corrective action plan) is required

Has No IR impact, due diligence report to be prepared to confirm.

Has Indigenous People (IP) impact, an indigenous people plan (IPP) (or specific IP action plan) is required

Has No IP impact, no IPP/specific action plan is required.

Prepared by:



Signature _____

Name: Chan Narith (CS5)

Position: Social Safeguards Specialist

Date: 22nd February 2022

Annex 18: Project Entitlement Matrix

តារាងសិទ្ធិទទួលបានរបស់ (និយោជក/អ្នកប្រតិបត្តិការ/ភាគីពាក់ព័ន្ធការអនុវត្តវគ្គសិទ្ធិការអនុវត្តវគ្គសិទ្ធិការអនុវត្ត)				
ល.រ	ប្រភេទនៃការចាត់បែង	ប្រភេទគ្រួសាររងផលប៉ះពាល់	សិទ្ធិទទួលបាន	ការបញ្ជាក់ / ការអនុវត្ត
១. ការចាត់បែងដីបង្កើនផល (កសិកម្ម, ស្រះចិញ្ចឹមត្រី, ...)				
១.១	ការចាត់បែង ឬខូចខាត (ការចាត់បែងដីកសិកម្មជាង ១០% និងចំណែកផលនៅសល់អាចប្រើប្រាស់បាន)	ម្ចាស់ដីស្រែបច្បាប់ អ្នកប្រើប្រាស់មិនស្រែបច្បាប់	• សាច់ប្រាក់ / សំណងតាមអត្រាប្រាក់កម្ចីត្រូវបានសម្រាប់ដីដែលចាត់បែង ១. ប៉ុន្មានប្រាក់បញ្ញើសម្រាប់ការចាត់បែងដីឡើយ ២. ចំពោះសំណងផ្សេងៗដែលនៅលើដីដីប៉ះពាល់ត្រូវបានសម្រាប់អត្រាប្រាក់កម្ចីត	១. ការចាត់បែងនេះនឹងត្រូវបញ្ជាក់និងកាត់កាប់ដោយអ្នករងផលប៉ះពាល់អំឡុងពេលធ្វើអត្រាការសម្រេចលើដី ២. មេត្រូវសម្រេចផលប៉ះពាល់និងត្រូវបានជូនដំណឹង ៣ខែ មុនពេលកាលបរិច្ឆេទនៃការទទួលបានដីកសិកម្មគម្រោង ៣. មេត្រូវសម្រេចផលប៉ះពាល់ត្រូវទុកដីនៅទំនេរក្នុងរយៈពេល ១ខែបន្ទាប់ពីទទួលបានសំណង ៤. មេត្រូវសម្រេចផលប៉ះពាល់ត្រូវបានអនុញ្ញាតអោយប្រមូលផលដំណាំរបស់គាត់មុនពេលការលាងសាច់
១.២	ការចាត់បែងទំនុក (ឧទាហរណ៍៖ ការចាត់បែងទ្រព្យសកម្មសរុបច្រើនជាង ១០%)	ម្ចាស់ដីស្រែបច្បាប់ អ្នកប្រើប្រាស់មិនស្រែបច្បាប់	១. សំណងលើដីដែលចាត់បែងតាមអត្រាប្រាក់កម្ចីត ២. មានសិទ្ធិទទួលបានកម្មវិធីស្តារប្រាក់ចំណូល ១. ប៉ុន្មានប្រាក់បញ្ញើសម្រាប់ការចាត់បែងដីឡើយ ២. ចំពោះសំណងផ្សេងៗដែលនៅលើដីដីប៉ះពាល់ត្រូវបានសម្រាប់អត្រាប្រាក់កម្ចីត ៣. មានសិទ្ធិទទួលបានកម្មវិធីស្តារប្រាក់ចំណូល	១. ការចាត់បែងនេះនឹងត្រូវបញ្ជាក់និងកាត់កាប់ដោយអ្នករងផលប៉ះពាល់អំឡុងពេលធ្វើអត្រាការសម្រេចលើដី ២. មេត្រូវសម្រេចផលប៉ះពាល់និងត្រូវបានជូនដំណឹង ៣ខែ មុនពេលកាលបរិច្ឆេទនៃការទទួលបានដីកសិកម្មគម្រោង ៣. មេត្រូវសម្រេចផលប៉ះពាល់ត្រូវទុកដីនៅទំនេរក្នុងរយៈពេល ១ខែបន្ទាប់ពីទទួលបានសំណង ៤. មេត្រូវសម្រេចផលប៉ះពាល់ត្រូវបានអនុញ្ញាតអោយប្រមូលផលដំណាំរបស់គាត់មុនពេលការលាងសាច់
២. ដីលើនៅឆ្នាំ / ដីពាណិជ្ជកម្ម				

ល.រ	ប្រភេទនៃការបាត់បង់	ប្រភេទគ្រួសាររងផលប៉ះពាល់	សិទ្ធិទទួលបាន	ការបញ្ជាក់ / ការអនុវត្ត
	អនុគមន៍ដែលប៉ះពាល់ដល់ច្រកចូលដោយមានផលប៉ះពាល់ច្រកចូលនឹងមិនទទួលបាន	<p>គ្រួសាររងផលប៉ះពាល់ទាំងអស់ដែលជាម្ចាស់ដីស្រែចម្រុះដោយមិនគិតពីស្ថានភាពកម្មសិទ្ធិដីធ្លី / សិទ្ធិកាន់កាប់ ដោយមានផ្ទៃដីដែលនៅសល់គ្រប់គ្រាន់សម្រាប់សាងសង់សំណង់ឡើងវិញ</p> <p>គ្មានដីដែលនៅសល់គ្រប់គ្រាន់ដើម្បីសាងសង់ផ្ទះ ឬសំណង់</p> <p>អ្នកកាន់កាប់បណ្តោះអាសន្ន រឺ ជួល</p> <p>អ្នកកាន់កាប់ខុសច្បាប់</p>	<p>៤. សំណងជាសាច់ប្រាក់តាមតម្លៃទីផ្សារនៃអត្រាប្រាក់ប្រគល់ដី រឺ ប្រភេទស្រែចម្រុះ និង</p> <p>៥. អ្នកលើកការត្រូវតែលកដីលើកដ្ឋានដែលនៅសល់ដោយគិតតាមតម្លៃដីដែលអ្នករងផលប៉ះពាល់ (ឧទាហរណ៍ ការបាត់បង់ពេញដី និងការកិនបញ្ចប់) ដូច្នេះអ្នករងផលប៉ះពាល់អាចសាងសង់លើដីដែលនៅសល់។</p> <p>៤. ដីគ្រប់គ្រងអាចលក្ខណៈដូចគ្នា ទាំង ប្រភេទ និងការចុះកម្មសិទ្ធិ ឬ</p> <p>៥. សំណងជាសាច់ប្រាក់តាមអត្រាប្រាក់ប្រគល់ដីដែលនៅសល់មិនអាចសាងសង់សំណង់វិញបាន អ្នកដែលរងផលប៉ះពាល់អាចស្នើសុំតម្រូវឱ្យអ្នកម្ចាស់ស្រែដី ត្រូវសេវាប្រតិបត្តិការទាំងអស់ ពន្ធ និងចំណាយផ្សេងៗទៀតទាក់ទងនឹងការផ្លាស់ទីតាំងដី និង/ រឺ ការចេញប័ណ្ណកម្មសិទ្ធិដីជាបន្តបន្ទាប់ ប្រសិនបើមេត្រូវសារងផលប៉ះពាល់ត្រូវដាក់ឈ្មោះទាំងប្តី និងប្រពន្ធ។</p> <p>អ្នករងផលប៉ះពាល់ដែលជួលសម្រាប់ប្រើប្រាស់នៃការសាងសង់ រឺ ដីមិនមែនកសិកម្មផ្សេងទៀតនឹងទទួលបានសំណងសម្រាប់សំណង់ដែលរងផលប៉ះពាល់ និងត្រូវបានជួយក្នុងការរកកម្រៃជួលថ្មីទៀត។</p> <p>អ្នករងផលប៉ះពាល់ដែលខុសច្បាប់នឹងមិនទទួលបានសំណងសម្រាប់ដីរងផលប៉ះពាល់។ ទោះ</p>	<p>បុរេវិនិច្ឆ័យនៃការជ្រើសរើសអនុគមន៍នឹងមិនទទួលបានអនុគមន៍ទាំងឡាយណាដែលមានផលប៉ះពាល់ច្រកចូល និងមិនអាចសំណងលើការផ្លាស់ប្តូរទីលំនៅ។ ការបាត់បង់ដីលើកដ្ឋាននឹងត្រូវបានគ្រប់គ្រងដោយគោលការណ៍ដូចគ្នាទៅនឹងការបរិច្ចាគនៃដីដែលប៉ះពាល់ដី។</p>

ល.រ	ប្រភេទនៃការបាត់បង់	ប្រភេទគ្រួសាររងផលប៉ះពាល់	សិទ្ធិទទួលបាន	ការបញ្ជាក់ / ការអនុវត្ត
			យ៉ាងណាក៏ដោយ ប្រសិនបើពួកគេកាន់កាប់ដីនៅក្នុងតំបន់កាន់កាប់ដីស្រែកម្រិតខ្ពស់ ដោយទទួលបានសិទ្ធិកាន់កាប់ទ្រព្យក្នុងភស្តុតាងដីស្រែកម្រិតខ្ពស់ ធ្វើឱ្យវិញ្ញាណប័ណ្ណរបស់ពួកគេ។	
២.១	ការបាត់បង់ចំណូលបន្ទាប់បន្សំ	ម្ចាស់មានសិទ្ធិស្រែបច្ចុប្បន្ន អ្នកកាន់កាប់ទូទៅ បច្ចុប្បន្ន	សំណងជាសាច់ប្រាក់តាមអត្រាកម្រិតខ្ពស់ មិនមានសំណងជាសាច់ប្រាក់ទេ លើកលែងតែសំណង ដើមឈើដែលរងប៉ះពាល់បណ្តោះ	១. ការបាត់បង់នេះនឹងត្រូវបញ្ជាក់និងកាន់កាប់ដោយអ្នករងផលប៉ះពាល់ ២. អ្នករងផលប៉ះពាល់នឹងត្រូវបានជូនដំណឹង ៣ខែ មុនពេលកាលបរិច្ឆេទនៃការទទួលបានសិទ្ធិអនុវត្ត ៣. អ្នករងផលប៉ះពាល់ត្រូវទុកដីស្រែនៅទីសេរីក្នុងរយៈពេល ១ខែ បន្ទាប់ពីទទួលបានសំណង
៣. ការបាត់បង់សំណង់				
៣.១	ការបាត់បង់ ឬខូចខាតសំណង់ផ្សេងៗ និងទ្រព្យសម្បត្តិផ្សេងៗទៀត	ម្ចាស់សំណង់ ទោះជាដីនោះជាកម្មសិទ្ធិ ឬមិនមែនក៏ដោយ ដោយមានឬគ្មានលិខិតអនុញ្ញាតសាងសង់	១. សំណងជាសាច់ប្រាក់ក្នុងអត្រាថ្លៃដីខ្ពស់សម្រាប់ទ្រព្យសម្បត្តិដែលរងផលប៉ះពាល់ ប្រជាពលរដ្ឋអាចរក្សាទុកសម្រាប់ការរុះរើសំណង់របស់ពួកគេដោយមិនមានការកាត់ប្រាក់ទេ	១. ការបាត់បង់នេះនឹងត្រូវបញ្ជាក់និងកាន់កាប់ដោយអ្នករងផលប៉ះពាល់ ២. អ្នករងផលប៉ះពាល់នឹងត្រូវជូនដំណឹងចេញពីអនុវត្តក្នុងរយៈពេល ១ខែ បន្ទាប់ពីទទួលបានសំណង ៣. គ្រួសាររងផលប៉ះពាល់នឹងទទួលបានសំណងជាសាច់ប្រាក់យ៉ាងហោចណាស់មួយខែមុនពេលសាងសង់ដើម្បីផ្តល់ពេលវេលាអោយពួកគេកាត់ប្រាក់ដើម្បីរៀបចំផ្ទះ ឬបញ្ជីវិញ្ញាណប័ណ្ណ ដើម្បីជៀសវាងវិវាទផលប៉ះពាល់ប្រចាំថ្ងៃរបស់ពួកគេ។
៣.២	ផលប៉ះពាល់ធ្ងន់ធ្ងរ ដែលសំណង់ដែលនៅសល់មិនអាចរស់នៅ ឬប្រើប្រាស់បាន ដែលត្រូវប្រែប្រួលប្រព័ន្ធដីស្រែ	ម្ចាស់សំណង់ ទោះជាដីនោះជាកម្មសិទ្ធិ ឬមិនមែនក៏ដោយ ដោយមានឬគ្មាន	១. សំណងជាសាច់ប្រាក់ក្នុងអត្រាថ្លៃដីខ្ពស់សម្រាប់ទ្រព្យសម្បត្តិដែលរងផលប៉ះពាល់ ប្រជាពលរដ្ឋអាចរក្សាទុកសម្រាប់ការរុះរើសំណង់របស់ពួកគេដោយមិនមានការកាត់ប្រាក់ទេ	១. ការបាត់បង់នេះនឹងត្រូវបញ្ជាក់និងកាន់កាប់ដោយអ្នករងផលប៉ះពាល់ ២. គ្រួសាររងផលប៉ះពាល់នឹងត្រូវជូនដំណឹងចេញពីអនុវត្តក្នុងរយៈ

ល.រ	ប្រភេទនៃការបាត់បង់	ប្រភេទគ្រួសាររងផលប៉ះពាល់	សិទ្ធិទទួលបាន	ការបញ្ជាក់ / ការអនុវត្ត
		លិខិតអនុញ្ញាតសាងសង់	ដីសំណង់របស់ពួកគេដោយមិនមានការកាត់ប្រាក់ទេ។ គ្រួសាររងផលប៉ះពាល់ក៏នឹងទទួលបានជំនួយដែលមានចែងក្នុងផ្នែកទី៨នៃតារាងសិទ្ធិទទួលបានសំណង។	ពេលទំនេរ បញ្ជាក់ពីទទួលបានសំណង។ ៣. គ្រួសាររងផលប៉ះពាល់នឹងទទួលបានសំណងជាសកលប្រាក់បំរុងប្រកាសណាស់មួយនៃមុនពេលសាងសង់ដើម្បីផ្តល់ពេលវេលាដោយពួកគេកាត់ប្រាក់ប្រាក់ដើម្បីរៀបចំផ្ទះ គូប ឆ្អឹង វិញ្ញាបនបត្រ ដើម្បីជ្រើសរើសវិធានដល់ជីវភាពប្រចាំថ្ងៃរបស់ពួកគេ។
៤. សំណង់បញ្ចប់បន្តិច				
៤.១	ការខូចខាតលើសំណង់	ម្ចាស់សំណង់ ពោះជាជីនោះជាកម្មសិទ្ធិ ឬមិនមែនក៏ដោយ ដោយមានឬគ្មានលិខិតអនុញ្ញាតសាងសង់	សំណង់ជាសកលប្រាក់តាមអត្រាផ្ទៃក្នុងនៃស្រុកដែលរងផលប៉ះពាល់ហើយផ្នែកដែលនៅសល់អាចប្រើប្រាស់បានបន្ទាប់ពីជួសជុល។ សំណង់ជាសកលប្រាក់តាមអត្រាតម្លៃជំនួសចំពោះសំណង់ទាំងមូលក្នុងករណីដែលផ្នែកដែលនៅសល់មិនអាចរស់នៅ ឬប្រើប្រាស់បាន	១. ការបាត់បង់នេះនឹងត្រូវបញ្ជាក់និងកាត់កាត់ដោយអ្នករងផលប៉ះពាល់និមួយគត់ដើម្បីអនុវត្តវិធានលក្ខណៈ ២. គ្រួសាររងផលប៉ះពាល់នឹងត្រូវដំណើរការចេញពីអនុគមន៍ក្នុងរយៈពេល១ខែ បន្ទាប់ពីទទួលបានសំណង។ ៣. គ្រួសាររងផលប៉ះពាល់នឹងជូនវិធាន ១ខែ មុនពេលដែលទីតាំងត្រូវយកមកប្រើដោយគម្រោង។
៥. ផលប៉ះពាល់លើវិណ័យ ដើមឈើឬបង្កើន				
៥.១	ដើមឈើឬបង្កើន	ម្ចាស់ដោយមិនគិតពីសិទ្ធិកាន់កាប់	សំណង់សម្រាប់ដើមឈើឬបង្កើនដែលប៉ះពាល់គឺផ្ទេរទៅតាមអត្រាតម្លៃជំនួស	១. ការជូនវិណ័យមុនការប្រមូលផលយ៉ាងហោចណាស់ ៣ខែ មុនពេលការសាងសង់ចាប់ផ្តើម ២. គ្រួសាររងផលប៉ះពាល់នឹងត្រូវដំណើរការចេញពីអនុគមន៍ក្នុងរយៈពេល១ខែ បន្ទាប់ពីទទួលបានសំណង។ ៣. គ្រួសាររងផលប៉ះពាល់នឹងត្រូវជូនវិណ័យ ៣ខែ មុនពេលដែលទីតាំងដីនឹងយកមកប្រើប្រាស់សម្រាប់អនុគមន៍។
៥.២	វិណ័យជាទិន្នផល		សំណង់សម្រាប់វិណ័យក្នុងឆ្នាំ អត្រាតម្លៃជំនួសផ្អែកលើតម្លៃទីផ្សារ បើសិនជាការប្រមូលផលមិនអាចធ្វើទៅបានតាមប្រក្រតី។	
៥.៣	ដើមឈើ		គម្រោងនឹងបង្កើតឡើងវិញនូវទីតាំងវិណ័យកម្រិត និងផ្តល់សំណងបន្ថែមលើពូជ និងសកម្មភាពថែទាំចំពោះដើមឈើដែលរងផលប៉ះពាល់នូវអត្រាតម្លៃជំនួសពេញ។	
៦	ទ្រព្យសម្បត្តិ និងសំណង់សាធារណៈ			

ល.រ	ប្រភេទនៃការបាត់បង់	ប្រភេទគ្រួសាររងផលប៉ះពាល់	សិទ្ធិទទួលបាន	ការបញ្ជាក់ / ការអនុវត្ត
៦.១	ទ្រព្យសម្បត្តិដែលរងផលប៉ះពាល់	សហគមន៍ វិញ្ញាបនបត្រ ភូមិបាលដែលមាន ទ្រព្យសម្បត្តិរងផលប៉ះពាល់	ជំនួយដោយឥតគិតថ្លៃដែលមាន គុណភាពប្រហាក់ប្រហែលនៅ តំបន់ដែលត្រូវបានពិភាក្សាឯក ភាពគ្នាជាមួយអាជ្ញាធរពាក់ព័ន្ធ	សហគមន៍នឹងត្រូវជូនចំណី ៣ខែ មុនពេលដែលទីតាំងដីនឹងយកមកប្រើ ប្រាស់សម្រាប់អនុគម្រោង។
៧	ការបាត់បង់ដីវិភាគ និងប្រាក់ចំណូលដោយសារធិបង្កបង្កើនផលវិបាកវិជ្ជកម្ម			
៧.១	ផលប៉ះពាល់ចាប់ពី ១០% ឡើងទៅ នៃទ្រព្យសម្បត្តិ (ផលប៉ះពាល់ចាស់ ច្រើនជាង)	គ្រប់គ្រួសាររងផលប៉ះពាល់ទាំងអស់ ដោយមិនគិតពីមាន សិទ្ធិស្រែច្បាប់ ឬមិនមាន	មានសិទ្ធិឈូកម្មវិធីស្តារប្រាក់ ចំណូលដូចជាកម្មវិធីការបង្កើន កសិកម្ម និងកម្មវិធីបណ្តុះបណ្តាល កសិកម្ម	ការស្តារកម្រិតដីវិភាគ គ្រួសាររងផលប៉ះពាល់ត្រូវបានអនុ ញ្ញាតិណាមួយប្រមូលផលដំណាំមុន ពេលការសាងសង់
៧.៣	ការបាត់បង់ប្រភពចំណូលដោយសារការវិនិយោគមុនរបស់			
៧.២	ការបាត់បង់ប្រភពចំណូលដោយសារ ការវិនិយោគមុនរបស់	<p>១. ប្រកាសដែលមិនខាត ចុះឈ្មោះ ម្ចាស់ វិញ្ញាបនបត្រស្រប ច្បាប់ ឬមិនស្របច្បាប់</p> <p>២. ប្រកាសដែលមានចុះ ឈ្មោះ ម្ចាស់ វិញ្ញាបនបត្រស្រប ច្បាប់ ឬមិនស្របច្បាប់</p>	<p>ជំនួយឧបត្ថម្ភផ្នែក ៥០០ ដុល្លារ ក្នុងមួយគ្រួសារ</p> <p>១. ការសងសំណងជាសាច់ប្រាក់ ស្ទើរនឹងប្រាក់ចំណូលប្រចាំថ្ងៃ (ដូចមានក្នុងបង្កាត់ដៃពន្ធ គុណ នឹងចំនួនថ្ងៃនៃការវិនិយោគ បើសិន ជាមិនអាចវិភាគនៅផ្នែកដែលនៅ សល់បាន)</p> <p>២. សម្រាប់សហគមន៍ និងមាន ជំនួយក្នុងការស្វែងរកការងារថ្មី ដែលមានប្រាក់ឈ្នួលប្រហាក់ ប្រហែលគ្នា នឹងផ្តល់ដោយ គម្រោងក្នុងអំឡុងពេលសាងសង់។</p>	ការបាត់បង់នឹងត្រូវបានបញ្ជាក់ និង យល់ព្រមពីគ្រួសាររងផលប៉ះពាល់ អំឡុងពេល DMS
៨	ជំនួយឧបត្ថម្ភជាសាច់ប្រាក់ដល់ជនងាយរងគ្រោះ			
៨.១	ការបាត់បង់ចំពោះគ្រួសាររងផលប៉ះ ពាល់ដែលជាជនងាយរងគ្រោះ	គ្រួសារដែលងាយរង គ្រោះ	<p>១. ជំនួយឧបត្ថម្ភផ្នែក ១០០ ដុល្លារ ចំពោះមួយគ្រួសាររងផល ប៉ះពាល់</p> <p>២. សិទ្ធិអាទិភាពក្នុងការទទួលបាន ការងារក្នុងការសាងសង់នៃគម្រោង។</p>	មេគ្រួសាររងផលប៉ះពាល់ងាយរង គ្រោះនឹងត្រូវបានបញ្ជាក់ក្នុងដំណាក់ កាលអង្កេតវាស់វែងលម្អិត។
៩	ផលប៉ះពាល់លើសំណង់ វិបាក ដែលត្រូវឱ្យមានការផ្លាស់ទីទីតាំង (ជំនួយឧបត្ថម្ភការដឹកជញ្ជូន)			
៩.១	បាត់ វិញ្ញាបនបត្រ ដែលអាចវិភាគបាន ងាយស្រួល	គ្រួសាររងផលប៉ះ ពាល់ដែលតូច	ប្រាក់ឧបត្ថម្ភផ្នែកជំនួស ៥ ដុល្លារ នៅ ១០ ដុល្លារ	

ល.រ	ប្រភេទនៃការបាត់បង់	ប្រភេទត្រួតសារធាតុផលប៉ះពាល់	សិទ្ធិទទួលបាន	ការបញ្ជាក់/ការអនុវត្ត
៤.២	បាត់ និង ផ្ទះ រុក្ខជាតិ កែច្នៃ កែច្នៃ ផល	ប្រភេទរបស់កាន់អាច ចល័តបាននិងត្រូវ ចល័តទៅទីតាំងថ្មី	ប្រាក់បញ្ញើប្រាក់កម្ចីក្នុង ៤០ ប្រាក់	ត្រួតសារធាតុផលប៉ះពាល់ និងអ្នកជួល និងត្រូវបានផ្តល់ដំណឹង ៣ខែ មុន ពេលកាលបរិច្ឆេទនៃការប្រែទីតាំង។
៤.៣	បាត់ និង ផ្ទះ ប្រវែងតែក្នុងរង្វង់ភូមិ តែមួយ		ប្រាក់បញ្ញើប្រាក់កម្ចីក្នុង ៦០ ប្រាក់	
៤.៤	បាត់ និង ផ្ទះ ប្រវែងតែក្នុងរង្វង់ភូមិ ផ្សេង		ប្រាក់បញ្ញើប្រាក់កម្ចីក្នុង ៧០ ប្រាក់	
៤.៥	អ្នកជួល រ៉ែ ដែលមានសិទ្ធិ អនុញ្ញាតដែលត្រូវប្រើទីតាំង	អ្នកជួល រ៉ែ ដែល មានសិទ្ធិអនុញ្ញាត	១. ប្រាក់បញ្ញើប្រាក់កម្ចីក្នុង ៣ ខែនៃថ្ងៃជួល និង ២. បញ្ជីក្នុងការស្វែងរកកន្លែងស្នាក់នៅដែលសមស្រប	
១០	ទ្រព្យសម្បត្តិផលប៉ះពាល់បណ្តោះអាសន្នអំឡុងពេលសាងសង់			
១០.១	ដីដែលរលងផលប៉ះពាល់បណ្តោះ អាសន្ន	ម្ចាស់ដីដែលរលង ផលប៉ះពាល់បណ្តោះ អាសន្ន	១. ប៉ុណ្ណោះដំណឹងលើដី បើការធ្វើ ធ្វើអោយដួចដើមវិញក្នុងរយៈ ពេល ៤ខែ បន្ទាប់ពីប្រើប្រាស់។ បើដំណឹងមិនអាចផ្តល់ជូន និង ធ្វើអោយដួចដើមវិញទេ អ្នកម្ចាស់ ការនឹងត្រូវចំណាយសម្រាប់ការធ្វើ អោយដួចដើមនេះ។ ២. បើដំណឹងមិនត្រូវបានផ្តល់ជូន វិញ ត្រួតសារធាតុផលប៉ះពាល់នឹង ត្រូវទទួលបានដំណឹងតាមអត្រា ត្រូវជំនួស ៣. អ្នកម្ចាស់ការនឹងត្រូវចងក្រងកិច្ច សន្យាក្នុងការចំណាយទាំងអស់ នេះ។	ត្រួតសារធាតុផលប៉ះពាល់នឹងត្រូវបានផ្តល់ ដំណឹង ១ខែ មុនពេលបរិច្ឆេទនៃការ អនុវត្តការប្រើប្រាស់ដីនាពេលវេលា បណ្តោះអាសន្នដោយអនុវត្តប្រកាស។
១០.២	ផលប៉ះពាល់លើដំណាំ និងដើមឈើ អំឡុងពេលសាងសង់ (ផលប៉ះពាល់ បណ្តោះអាសន្ន)	ម្ចាស់ដំណាំ	១. អ្នកម្ចាស់ការនឹងត្រូវចងក្រងកិច្ច សន្យាក្នុងការចំណាយលើថ្លៃទាំង នេះ ២. ដំណឹងលើផលដំណាំជាសាច់ ប្រាក់តាមអត្រាត្រូវជំនួស (ដំណឹង លើដំណាំក្នុងដីចំណីផ្លូវ) សម្រាប់ អំឡុងពេលសាងសង់ និងថែទាំ នឹងអាចការប្រមូលផលនៅកន្លែង ដែលប៉ះពាល់អំឡុងពេលរដូវ កាលដាំដុះ។	១. ការសាងសង់ និងការថែទាំនឹងត្រូវ បានអនុវត្តឱ្យមានផលប៉ះពាល់តិចបំផុត ២. ការសាងសង់នឹងត្រូវប្រើប្រាស់កិច្ច សន្យាឱ្យឆ្លើយតបក្នុងរបៀបនៃផលប៉ះ ពាល់បណ្តោះ ៣. ក្នុងកិច្ចសន្យានៃការសាងសង់ គ្រប់ផ្លូវប្រើដំណើរដែលជាប់ទៅនឹងផ្លូវ នឹងត្រូវបានជួសជុល ឬជំនួសវិញ ដោយល្អប្រសើរ និងប្រព័ន្ធផ្សេងៗទៀត កាលដាំដុះ។
១០.៣	ផលប៉ះពាល់ចំពោះទីវាល និងហេ ដ្ឋានបណ្តាញភ្លើងផ្សេងៗរួមបញ្ចូលទាំង ភ្នំ លូ លូ ទូ រោង ...			

ល.រ	ប្រភេទនៃករណីបាត់បង់	ប្រភេទក្នុងស្ថានភាពប៉ះពាល់	សិទ្ធិទទួលបាន	ការបញ្ជាក់ / ការដោះស្រាយ
				ដែលអាចជួយដល់ប្រព័ន្ធប្រព្រឹក្សា ឬ ល្អជាងសភាពដើម ៤. ដំឡូងពេលវេលាដំណើរការដើម្បីកាត់ បន្ថយការបាត់បង់ប្រភេទនៃផលិតផល ធ្វើទៅបាន

Entitlement Matrix

No.	Type of Loss/Impact	Eligible Persons	Entitlement	Implementation Issues
1	Loss of Productive Land (agriculture, fishponds, etc.)			
1.1	Marginal loss (i.e. land lost is less than 10% and the unaffected portion is still economically Viable for use or meets the expected yield)	Legal owners with legal or legalizable / recognized right; and those covered by customary rights Non-legal users.	Cash \compensation at replacement cost for the lost land 1) No cash assistance for loss of land, and 2) Cash compensation at replacement cost for nonland affected assets	1) This loss will be confirmed and concurred with by the AH during the DMS. 2) AHHs will be notified 3 months in advance of the actual date that the land will be acquired by the subproject. 3) AHHs will keep the land vacated within one month after receiving compensation. 4) AHHs will be allowed to harvest their annual and perennial crops and timber products prior to construction.
1.2	Severe loss (i.e. lose 10% or more the total)	Legal owners with legal or legalizable /recognized right;	1) Cash compensation at replacement cost for the affected land, 2) Entitled	1) This loss will be confirmed and concurred with by the AHH during the

No.	Type of Loss/Impact	Eligible Persons	Entitlement	Implementation Issues
	productive assets)	and those covered by customary rights. Non-legal users	to take part in the income rehabilitation program. 1) No cash assistance for loss of land. 2) Cash compensation at replacement cost for nonland affected assets. 2) Entitled to take part in the income restoration program.	DMS. 2) AHHs will be notified 3 months in advance of the actual date that the land will be acquired by the subproject. 3) AHHs will keep the land vacated within one month after receiving compensation. 4) AHHs will be allowed to harvest their annual and perennial crops and timber products prior to construction.
2	Residential/Commercial Land			
	Severely affected subprojects with severe impacts will not be accepted	Legal owners and those with recognized user/occupier rights With sufficient remaining land to rebuild house/structures: Without sufficient remaining land to rebuild house/structures:	i) Cash compensation at replacement cost at current market prices for land of similar type and category; and (ii) Contractor to improve remaining residential land at no cost to AHHs (e.g., land filling and levelling) so AHHs can rebuild on remaining land. (i) replacement land equal in area, type and category and with registered title or secure tenure; or (ii) cash compensation at replacement cost if the area of remaining land is not viable to rebuild, AHHs may request that the project acquires the entire land holding. All transaction fees, taxes and other costs associated with the allocation of replacement land and/or issuance of title or secure tenure will be paid by the project. If the head of household is married, the title will be issued in the names of both spouses.	Subproject selection criteria will not accept any subproject that has severe impact and no physical dislocation or actual resettlement accepted. The loss of residential land will be governed by those same principles covering voluntary donation of nonproductive land.

		Users with temporary or lease rights	APs that hold a lease for use of construction or other non-agricultural land will receive compensation	
No.	Type of Loss/Impact	Eligible Persons	Entitlement	Implementation Issues
		Non legal occupiers	for affected assets and b assisted in finding new lease. Non-legal APs will not receive compensation for affected land. However, if they have no other residential land holdings, they will be allocated replacement la with leasehold tenure to rebuild their house.	
2.1	Marginal Loss (i.e. land is still economically viable for use or meets the expected personal yield).	Legal owners with legal or legalizable / recognized right; and those covered by customary rights. Non-legal users.	Cash compensation at replacement cost. No cash assistance or compensation for land, except affected properties on the land.	1) This loss will be confirmed and concurred with by the AHH during the DMS, 2) AHH will be notified 3 month in advance of the actual date that the land will be acquired by the subproject, and 3) AHHs will keep the land vacated within one month after receiving compensation.
3	Loss of Structures (house, house-cum-store; shops)			
3.1	Marginal impact (i.e. unaffected portion of the structure is still viable for use and no relocation required).	Owners of the structures with or without acceptable proof of ownership over the land; with or without building permit.	1) Cash compensation at replacement cost for the affected portion with no deduction for depreciation, taxes or salvageable materials	1) To be confirmed and concurred with AH during the DMS, and 2) AHHs will remove their structures from the subproject areas within one month after receiving compensation. - 3) AHHs to get cash compensation at least one month ahead of civil works in the locality to provide them sufficient time to gradually re-organize the house and/or shop, thereby avoiding any disruption in the livelihood of the same.
3.2	Severe impact (i.e. entire main structure is affected or	Owners of the structures with or without acceptable proof of ownership	1) Cash compensation at replacement cost for the entire structure	1) AHH will be notified 3 months in advance of the actual date that the land will be acquired by the subproject

	the unaffected portion is no longer viable for	over the land; with over the land; with or without building permit	with no deduction for depreciation, taxes or salvageable materials.	2) AHH will remove their structures from the
No.	Type of Loss/Impact	Eligible Persons	Entitlement	Implementation Issues
	continued use. The entire structure to be acquired).		AHs will also receive assistance as outlined in Section 8 of this entitlement matrix.	subproject areas within one month after receiving compensation. - AHHs to get cash compensation at least one month ahead of civil works in the locality to provide them sufficient time to gradually re-organize the house and/or shop, thereby avoiding any disruption in the livelihood of the same.
4	Secondary Structures (kitchen, latrine, etc.)			
4.1	Loss of or damage to assets.	Owners of the structures with or without acceptable proof of ownership over the land; with or without building permit.	Cash compensation at replacement cost for the affected portion of structure, if it remains usable after repair. Cash compensation at replacement cost for the entire structure if it is no longer usable after reparation or difficult to be repaired.	1) To be confirmed and concurred with AHH during the DMS, and 2) AHHs will remove their structures from the subproject areas within one month after receiving compensation. 3) AHH will be notified 1 month in advance of the actual date that the land will be acquired by the subproject.
5	Loss of Productive Trees and Crops			
5.1	Fruit trees	Owners regardless of tenure status.	Compensation for affected fruit/nut trees at full replacement cost, which shall be based on average annual value of the product multiplied by five years.	1) Advance notice to harvest at least three months before civil work. 2) AHHs will remove their crops and trees from the subproject areas within one month after receiving compensation. 3) AHH will be notified 3 months in advance of the actual date that the land will be acquired by the subproject.
5.2	Standing crops		Compensation for annual crops at replacement cost, which shall be based on the locally prevailing current market prices for the product, if the annual crops cannot be cultivated as usual.	
5.3	Standing timber/industrial		The project shall re-establish a plantation at a	
No.	Type of Loss/Impact	Eligible Persons	Entitlement	Implementation Issues
	trees		new site, where applicable, and provide additional compensation to cover the cost of weeding and other plantation maintenance activities or compensation for affected trees at full replacement cost.	

6	Public and Common Property, Structures, Facilities			
6.1	Loss of or damage to assets	Affected communities or concerned government agencies who own the assets.	1) Replacement by similar structures and quality at the area identified in consultation with affected communities and relevant authorities.	Communities to be notified at least 3 months in advance before the start of civil works in the area.
7	Loss of Livelihood / Income due to Loss of Productive or commercial Land			
7.1	Loss of 10% or more of total productive assets (severely affected)	All AHHs severely affected by loss of productive or commercial land regardless of tenure status.	Participate in income Rehabilitation Program such as agricultural enhancement program and agricultural training program.	Livelihood rehabilitation; AH allowed to harvest crops prior to construction
7a	Loss of Livelihood/Income due to Disruption of Business			
7.2	Loss of income/ livelihood due to disruption of business or employment (marginal impacts)	i) Unregistered shop owners or shop renter (regardless of tenure status) and employees/ laborers of affected assets	One time assistance of \$50 per household.	This loss will be confirmed and concurred by the AHH during the DMS.
		ii) Registered shop owners or shop renter (regardless of tenure status) and employees/ laborers of affected assets.	1) Cash compensation equivalent to the daily net income (as reflected in tax receipts multiplied by the days of business disruption if it cannot be shifted to the adjacent area or shifted to the remaining area. 2) For employees, and laborers assistance in finding new jobs with equivalent wages are provided in the project area during construction.	
9	Vulnerable Cash Assistance			
9.1	Any loss or	Vulnerable AHHs	1) One-time cash	The vulnerable AHHs will
No.	Type of Loss/Impact	Eligible Persons	Entitlement	Implementation Issues
	impact on vulnerable AHHs		assistance of \$100 per vulnerable AHH, 3) Priority for employment in the project construction works.	be confirmed during the DMS.
10 10.1	Impacts on structure/shop that require relocation (Transportation Allowances)	AHHs whose shop or stall will be relocated or tenants who will	Transport Allowance = \$5-10	AHHs and tenants will be informed in 3 months in advance of the actual date relocation.
	Shop and stall made of light and temporary materials require relocation.		Transport allowance \$40	
10.2	Shops and houses must be moved to adjacent area		Transport Allowance = \$60	
10.3	Shops and houses must be moved			

	within area in the same village	relocate to new area		
10.4	Shop and house must be moved to other village		Transport allowance = \$70	
10.5	Tenants or permissory rights required to move.	Tenants or permissory rights	1) Rental Allowance equivalent to 3 months' rent fee;and, 2) assistance to find affordable alternative accommodation	
11.	Temporary affected properties during construction			
11.1	Temporary affected land	Owner of temporary affected land.	1) No compensation for land if restored to preproject condition within 4 months after use. If the land is not returned and restored to preproject, contractor shall pay for expenses to restore it. 2) If the land is not returned, the AHHs will receive compensation at replacement cost for the land. 3) Contractor will be required by contract to pay these costs.	AHHs will be notified 1 month in advance of the actual date Implementation Issues that the land will be temporarily used or affected by the subproject.
No.	Type of Loss/Impact	Eligible Persons	Entitlement	Implementation Issues
11.2	Damage to crops and trees during construction (temporary impact).	Owners of crops	1). Contractor will be required t by contract to pay these costs. 2). Compensation for lo production in cash at replacement cost (value of lost production within ROW for access) for the perio of construction or maintenance. This will be a minimum one harvest where damage occurs if during growing season.	1). Construction and maintenance will be carried out so as to minimize damage. 2). Construction will be required by Contract to stay within COI. 3). As part of the civil works contract, all access roads/driveways to properties adjacent to the road will be repaired or replaced including culverts and other facilities, to a condition equal or better than the present. 4). The disruption period will be minimized as much as possible.
11.3	Damage to fields and associated infrastructure including bund walls, drains, channels, etc			

Annex 19: Minute of Public Consultation Meeting

Note. The concept for consultation with the community and with AHs during IOL/SES was developed in response to COVID-19 pandemic induced restrictions on movement, public gatherings, and holding meetings.

A. Concept for Consultation and Participation Plan (as per ADB SPS)

The Asian Development Bank's (ADB) Safeguard Policy Statement (SPS, 2009) stresses the significance of public consultation and participation for ensuring formulation and execution of development projects in compliance with environmental and social safeguards. ADB is committed to put meaningful consultation processes into practice. Meaningful consultation is a process that:

- 1) Begins early in the project preparation stage and is carried out on an ongoing basis throughout the project cycle;
- 2) Provides timely disclosure of relevant and adequate information that is understandable and readily accessible to affected people;
- 3) Is undertaken in an atmosphere free of intimidation or coercion;
- 4) Is gender inclusive and responsive, and tailored to the needs of disadvantaged and poor and vulnerable groups; and
- 5) Enables the incorporation of all relevant views of affected people and other stakeholders into decision making, such as project design, mitigation measures, the sharing of development benefits and opportunities, and implementation issues.

ADB requires borrowers/clients to engage with communities, groups, or people affected by proposed projects, and with civil society through information disclosure, consultation, and informed participation in a manner commensurate with the risks to and impacts on affected communities.

Consistent with these efforts, the objectives of the consultation and participation plan and related stakeholder communication strategy are to (i) fully disclose information on the proposed project, its components, and its activities with the beneficiary communities and stakeholders; (ii) obtain information about the opinions, needs and priorities of beneficiary communities and stakeholders; (iii) solicit input and feedback on beneficial and mitigative measures; (iv) encourage the participation of beneficiary communities and stakeholders in project activities such as the preparation of resettlement plans that affect them, civil works construction, enterprise support programs, awareness raising activities, and monitoring; (v) obtain the consent and cooperation of beneficiary communities and stakeholders for activities required to be undertaken for project planning and implementation; (vi) establish a clear, easily accessible and effective grievance redress mechanism; and (vii) ensure transparency in all project activities.

From the SPS point of view, the Project needs to ensure consultation is undertaken in an atmosphere free of intimidation or coercion and is particularly inclusive of and responsive to the needs of the disadvantaged and poor and vulnerable groups especially those below the poverty line, the landless, the elderly, female headed households, women and children, Indigenous Peoples, and those without legal title to land.

Consultations with the APs included information of the project impacts (positive and negative), project implementation schedule and process, land acquisition and compensation process, affected households, APs' right to complain and the Grievance Redress Mechanism (GRM). Consultations with the displaced persons provided a two-way information flow, ensuring that the concerns, questions and ideas of the APs were discussed and responded to in an appropriate and gender inclusive way.

Kingdom of Cambodia
Nation Religion King
 ∞ ∞ ∞ ∞ ∞ ∞ ∞ ∞

Climate-Friendly Agribusiness Value Chains Sector Project (CFAVC) Minutes of
 Irrigation Package No. CW W15.1 Subproject

Subproject: O’Kamprok & Pram Kompheak Irrigation Subproject

Public Consultation Meeting

Agenda of Public Consultation Meeting

Project Background

- Project background and detailed description and its purpose
- Explanation of the subproject scope and standard procedure on resettlement policies.
- Project design, funding, and institutional arrangement
- Detail about project location, benefits, and impact types

Resettlement Activities

- Detail about RGC and ADB resettlement policy (SPS 2009)
- Detail about the project involuntary resettlement framework
 - What is the impact? What is kind of impact types? What is poor and vulnerable group?
 - Explanation of Corridor of impact (COI) and Right-of-Way (ROW) and demarcation working for impact assessment
 - Detail explains about the framework for compensation and entitlement, Cut-off-date, Grievance Redress Mechanism (GRM), RCS requirement, etc.
 - Details about IR & IP categorization, report/documents requirement, report preparation and responsibility during construction start.
 - GDR (DDR/DMS, PRSC, PGRC) for category A & B
 - Project Social Safeguard Expert (GRM, IOL/SES) for category C.
- Distribution of the Khmer updated PIB and detail explanation and discussion
 - The updated PIB was read one by one paragraph by social safeguards and project team to participated especially assist to the participant who cannot read
- Detail explanation about voluntary donation and policy complying
 - Project policy (LARF)
 - Vulnerable affected households (AHs)
 - Compensation vs EM
- Detail about IOL/SES and RCS

Question and Answer (QA)

- Encroached all the participants try to be raising up their question, concerning, suggestion, ideas or recommendation
- Question and answer or detailed discussion

Date: 14th March 2022

Location: Preah Andoung commune office

Subproject: O’Kamprok Irrigation Subproject

- Chief of commune and commune council
- Chief of village
- Social Safeguards Expert (CS5)
- PDOWARAM/PIU
- Local People and AHs/APs

Question	Answer
Mr. Huon Uy, villager at Preah Andong 1 village. Is there enough water storage or irrigated into this canal.	Mr. Srey Heang, Deputy Team Leader of CS1 replied that CS1 and CS5 have conducted water availability and design the irrigation to ensure that there is enough water in the canal.
<p>Ms. Sray Let, villager of Prek Sdey Village concerns that</p> <p>1. During the construction phase, there are:</p> <ul style="list-style-type: none"> • Loss of land due to digging a canal • Drug use of staff / workers • Concern of outsider bring Covid-19 to spread in village/local area. • The problem of big trucks driving through rice fields that can damage people's rice fields • Problems of improper waste/garbage storage/control <p>2. During operation, there is concern on flooding or over flow of water, if no water management properly.</p>	
Mr. Hem Sithan, villager of Preah Andong 2 village, concerns that workers/staff of contractor could bring Covid-19 to spread in local area/village.	
Mr. Ban Chhean, villager of Prek Sdey villager concerns about worker/staff waste. Therefore, he recommended that contractor shall install the toilet for worker/staff before start working. During operation he requested during the project operation, there is agriculture training.	
Mr. Thuon Aok, villager of Preah Andong 1 village, concerns that during construction of irrigation, there is impact on agriculture land and the tree along the canal. Thus, he requests that the contractor shall consult or work with local authority to solve this problem first, before start construction.	
Mr. Pan Kim Leang, villager of Prek Sdey village, concern related to community health and safety when there is moving in staff/workers.	
Mr. Mek Kron, Villager of Preah Andong 2 village, concern about improper water management during project operation. The people at upstream can get water early, while people who living at downstream. Therefore, I suggest that after construction, there should establish water user committee to manage can control water.	
Mr. Tour Sarin, Prek Sdey Village, concerns 1-there is impact on the people’s land particularly, people who are living the road and 2-Lack of water especially, during dry season because Okamprok reservoir is not the big reservoir.	

Attendance List

List of Participants

**ក្រុមការណ៍ប្រចាំខេត្ត
ជាតិសមរម្យ**

**គណៈកម្មាធិការ
ស្រុកប្រាសាទ**

សមាជិក

ឈ្មោះ-ភេទ ឈ្មោះ ភេទ លេខ ឈ្មោះ លេខ លេខទូរស័ព្ទ ឈ្មោះ

1	គង់ គង់	ប្រុស	ស្រី	ស្រី	097250722	គង់
2	គង់ គង់	ប្រុស	ស្រី	ស្រី	097250722	គង់
3	គង់ គង់	ប្រុស	ស្រី	ស្រី	097250722	គង់
4	គង់ គង់	ប្រុស	ស្រី	ស្រី	097250722	គង់
5	គង់ គង់	ប្រុស	ស្រី	ស្រី	097250722	គង់
6	គង់ គង់	ប្រុស	ស្រី	ស្រី	097250722	គង់
7	គង់ គង់	ប្រុស	ស្រី	ស្រី	097250722	គង់
8	គង់ គង់	ប្រុស	ស្រី	ស្រី	097250722	គង់
9	គង់ គង់	ប្រុស	ស្រី	ស្រី	097250722	គង់
10	គង់ គង់	ប្រុស	ស្រី	ស្រី	097250722	គង់
11	គង់ គង់	ប្រុស	ស្រី	ស្រី	097250722	គង់
12	គង់ គង់	ប្រុស	ស្រី	ស្រី	097250722	គង់
13	គង់ គង់	ប្រុស	ស្រី	ស្រី	097250722	គង់
14	គង់ គង់	ប្រុស	ស្រី	ស្រី	097250722	គង់
15	គង់ គង់	ប្រុស	ស្រី	ស្រី	097250722	គង់
16	គង់ គង់	ប្រុស	ស្រី	ស្រី	097250722	គង់
17	គង់ គង់	ប្រុស	ស្រី	ស្រី	097250722	គង់
18	គង់ គង់	ប្រុស	ស្រី	ស្រី	097250722	គង់
19	គង់ គង់	ប្រុស	ស្រី	ស្រី	097250722	គង់
20	គង់ គង់	ប្រុស	ស្រី	ស្រី	097250722	គង់
21	គង់ គង់	ប្រុស	ស្រី	ស្រី	097250722	គង់

22	គង់ គង់	ប្រុស	ស្រី	ស្រី	097250722	គង់
23	គង់ គង់	ប្រុស	ស្រី	ស្រី	097250722	គង់
24	គង់ គង់	ប្រុស	ស្រី	ស្រី	097250722	គង់
25	គង់ គង់	ប្រុស	ស្រី	ស្រី	097250722	គង់
26	គង់ គង់	ប្រុស	ស្រី	ស្រី	097250722	គង់
27	គង់ គង់	ប្រុស	ស្រី	ស្រី	097250722	គង់
28	គង់ គង់	ប្រុស	ស្រី	ស្រី	097250722	គង់
29	គង់ គង់	ប្រុស	ស្រី	ស្រី	097250722	គង់
30	គង់ គង់	ប្រុស	ស្រី	ស្រី	097250722	គង់
31	គង់ គង់	ប្រុស	ស្រី	ស្រី	097250722	គង់
32	គង់ គង់	ប្រុស	ស្រី	ស្រី	097250722	គង់
33	គង់ គង់	ប្រុស	ស្រី	ស្រី	097250722	គង់
34	គង់ គង់	ប្រុស	ស្រី	ស្រី	097250722	គង់
35	គង់ គង់	ប្រុស	ស្រី	ស្រី	097250722	គង់
36	គង់ គង់	ប្រុស	ស្រី	ស្រី	097250722	គង់
37	គង់ គង់	ប្រុស	ស្រី	ស្រី	097250722	គង់
38	គង់ គង់	ប្រុស	ស្រី	ស្រី	097250722	គង់
39	គង់ គង់	ប្រុស	ស្រី	ស្រី	097250722	គង់
40	គង់ គង់	ប្រុស	ស្រី	ស្រី	097250722	គង់
41	គង់ គង់	ប្រុស	ស្រី	ស្រី	097250722	គង់
42	គង់ គង់	ប្រុស	ស្រី	ស្រី	097250722	គង់
43	គង់ គង់	ប្រុស	ស្រី	ស្រី	097250722	គង់
44	គង់ គង់	ប្រុស	ស្រី	ស្រី	097250722	គង់
45	គង់ គង់	ប្រុស	ស្រី	ស្រី	097250722	គង់
46	គង់ គង់	ប្រុស	ស្រី	ស្រី	097250722	គង់
47	គង់ គង់	ប្រុស	ស្រី	ស្រី	097250722	គង់

ស្រុកប្រាសាទ
ស្រុកប្រាសាទ
ស្រុកប្រាសាទ

Preah Andong commune, Total participants=47F=15, date: 7/6September/2021 (9am)

No.	Name	Sex	Position
20	Em man	M	Villager of Preah Andong Village
21	Long Khon	M	Villager of Preah Andong Village
22	Hen Sphan	M	Villager of Preah Andong 2 Village
23	San Chhean	M	Village Head of Prek Sdey Village
24	Touk Vin	M	Vice Village Head of Prek Sdey Village
25	Thuon Seha	M	Villager of Prek Sdey Village
26	Nou Savin	M	Villager of Prek Sdey Village
27	Sray Let	F	Villager of Prek Sdey Village
28	Pa Kimien	F	Villager of Prek Sdey Village
29	Chum Chanthou	F	Villager of Prek Sdey Village
30	Chum Sihat	F	Villager of Prek Sdey Village
31	Ream Chenda	F	Villager of Prek Sdey Village
32	Mao Lin	F	Villager of Preah Andong 2 Village
33	Heang Soknim	F	Villager of Preah Andong 2 Village
34	Ne Yet	F	Villager of Preah Andong 2 Village
35	Soy Sang	M	Villager of Preah Andong 2 Village
36	Khiev Net	M	Villager of Preah Andong 2 Village
37	Chan An	M	Villager of Preah Andong 2 Village
38	Hem Sret	F	Villager of Preah Andong 2 Village
39	Khim Long	M	1 st Deputy Chief of Preah Andong Commune
40	Non Chandara	M	Deputy Chief of PDMWRAMP/IIJ
41	Srey Heang	M	Deputy Team Leader/CS1
42	Kol Propey	F	Gender Specialist/CS1
43	Sao Sambalmokath	F	Environment Specialist/CS5
44	Mao Vanchan	M	Environment Specialist/CS1
45	Som Soeun	M	Commune clerk
46	Moeng Trang	M	Commune committee council
47	Son Sokmean	M	Admin Assistant at Preah Andong commune

Date: 14th March 2022

Location: Cheyyou commune office

Subproject: Pram Kompheak Irrigation Subproject

- Chief of commune and commune council
- Chief of village
- Social Safeguards Expert (CS5)
- PDOWARAM/PIU
- Local People and AHs/APs

Information/Questions/ Concern /Recommendation/Suggestion	Answers/Response
4. Information	
Cultural Resource: None ancient along the canal.	
5. Question	
Mr. Sreng Thy, 2 nd vice chief of commune, when the project start construction?	Mr. Srey Heang, the project will be started as soon. We will inform to local authority and people before the project stat.
6. Recommendation/Suggestion/Concern	
Mr. Hean Sokha, the 1 st Vice chief of commune was happy to rehabilitate the canal because in addition, this subproject will provide people with access road (4 meter width of embankment) to go to people's rice field since it was difficult to travel. In the meantime, he requested that the construction should be started after people harvesting.	Mr. Mao Vanchan. The project will inform the village and commune authorities first, we will not allow the contractor to come and work without confirmation.
Mr. El Bosa, vice head of village in Speu Kor Village has suggestion that: <ol style="list-style-type: none"> 1. The project to restore the canal and pave the laterite on both sides of the canal to connect to Svay Teap village, so that it can be traveled back and forth, especially to be able to transport fertilizer and farmers want the 	Mr. Mao Vanchan. The project will establish the FWUC to manage the water.
Information/Questions/ Concern /Recommendation/Suggestion	Answers/Response
<ol style="list-style-type: none"> 2. canal to have a road on both sides 2. Install the water gate and box culvert 3. Inform to local people as soon as possible when the subproject starts. <p>During the subproject operation, the concern is water management. Therefore, I suggested to establish the Farmer water user committee to ensure.</p>	

<p>Mr. Sos Mat, chief of Chey Yo commune, has suggestion that the contractor shall properly manage the solid waste and waste water from both construction activity and human (worker) activity. In addition, worker should be provided with personnel protection equipment to protect from any incident during working.</p>	
<p>Mr. Sreng Thy, 2nd vice chief of commune. I support the project in addition, I would like to suggest that the subproject shall consider and design to rehabilitate on tertiary canal.</p> <p>During operation phase, there should be assigned any guard to prevent of cutting canal embankment from local people.</p>	<p>Mr. Srey Heang. Yes, there is FWUC for responsible to maintenance and take care the canals.</p>
<p>Mr. Ouch Oeun, member of commune council, before start construction, please inform people as soon as possible regarding to land/resettlement.</p>	<p>Mr. Oum Dara, Resettlement specialist. The project will inform to people and local authority in detail about resettlement/land acquisition.</p>
<p>Mr. Hong Saly, villager of Speu Kor village request that 1. Install water gate and 2. Pave both site of embankment with laterite.</p>	
<p>Mr. Heang Sokha, 1st vice chief of commune informs that in this commune we have sufficient labor to be employed during the project construction.</p>	

Attendance List



KINGDOM OF CAMBODIA
 Nation Religion King
Ministry of Water Resources and Meteorology
 ព្រះរាជាណាចក្រកម្ពុជា
 ក្រសួងធនធានទឹក និង អាកាសធាតុ
 Public Consultation Meeting at Preah Kratieh
 Chey Commune, Chhlong Leu District, Kampong Cham Province

No.	ឈ្មោះ	ភេទ	ស្ថានភាព	ស្ថានភាព	លេខស្រី	ចុះហត្ថលេខា
1	ឈ្មោះ	ប	ស្ថានភាព	ស្ថានភាព	លេខស្រី	ចុះហត្ថលេខា
2	ឈ្មោះ	ប	ស្ថានភាព	ស្ថានភាព	លេខស្រី	ចុះហត្ថលេខា
3	ឈ្មោះ	ប	ស្ថានភាព	ស្ថានភាព	លេខស្រី	ចុះហត្ថលេខា
4	ឈ្មោះ	ប	ស្ថានភាព	ស្ថានភាព	លេខស្រី	ចុះហត្ថលេខា
5	ឈ្មោះ	ប	ស្ថានភាព	ស្ថានភាព	លេខស្រី	ចុះហត្ថលេខា
6	ឈ្មោះ	ប	ស្ថានភាព	ស្ថានភាព	លេខស្រី	ចុះហត្ថលេខា
7	ឈ្មោះ	ប	ស្ថានភាព	ស្ថានភាព	លេខស្រី	ចុះហត្ថលេខា
8	ឈ្មោះ	ប	ស្ថានភាព	ស្ថានភាព	លេខស្រី	ចុះហត្ថលេខា
9	ឈ្មោះ	ប	ស្ថានភាព	ស្ថានភាព	លេខស្រី	ចុះហត្ថលេខា
10	ឈ្មោះ	ប	ស្ថានភាព	ស្ថានភាព	លេខស្រី	ចុះហត្ថលេខា

No.	ឈ្មោះ	ភេទ	ស្ថានភាព	ស្ថានភាព	លេខស្រី	ចុះហត្ថលេខា
11	ឈ្មោះ	ប	ស្ថានភាព	ស្ថានភាព	លេខស្រី	ចុះហត្ថលេខា
12	ឈ្មោះ	ប	ស្ថានភាព	ស្ថានភាព	លេខស្រី	ចុះហត្ថលេខា
13	ឈ្មោះ	ប	ស្ថានភាព	ស្ថានភាព	លេខស្រី	ចុះហត្ថលេខា
14	ឈ្មោះ	ប	ស្ថានភាព	ស្ថានភាព	លេខស្រី	ចុះហត្ថលេខា
15	ឈ្មោះ	ប	ស្ថានភាព	ស្ថានភាព	លេខស្រី	ចុះហត្ថលេខា
16	ឈ្មោះ	ប	ស្ថានភាព	ស្ថានភាព	លេខស្រី	ចុះហត្ថលេខា
17	ឈ្មោះ	ប	ស្ថានភាព	ស្ថានភាព	លេខស្រី	ចុះហត្ថលេខា
18	ឈ្មោះ	ប	ស្ថានភាព	ស្ថានភាព	លេខស្រី	ចុះហត្ថលេខា
19	ឈ្មោះ	ប	ស្ថានភាព	ស្ថានភាព	លេខស្រី	ចុះហត្ថលេខា
20	ឈ្មោះ	ប	ស្ថានភាព	ស្ថានភាព	លេខស្រី	ចុះហត្ថលេខា

No.	ឈ្មោះ	ភេទ	ស្ថានភាព	ស្ថានភាព	លេខស្រី	ចុះហត្ថលេខា
21	ឈ្មោះ	ប	ស្ថានភាព	ស្ថានភាព	លេខស្រី	ចុះហត្ថលេខា
22	ឈ្មោះ	ប	ស្ថានភាព	ស្ថានភាព	លេខស្រី	ចុះហត្ថលេខា
23	ឈ្មោះ	ប	ស្ថានភាព	ស្ថានភាព	លេខស្រី	ចុះហត្ថលេខា
24	ឈ្មោះ	ប	ស្ថានភាព	ស្ថានភាព	លេខស្រី	ចុះហត្ថលេខា
25	ឈ្មោះ	ប	ស្ថានភាព	ស្ថានភាព	លេខស្រី	ចុះហត្ថលេខា
26	ឈ្មោះ	ប	ស្ថានភាព	ស្ថានភាព	លេខស្រី	ចុះហត្ថលេខា
27	ឈ្មោះ	ប	ស្ថានភាព	ស្ថានភាព	លេខស្រី	ចុះហត្ថលេខា
28	ឈ្មោះ	ប	ស្ថានភាព	ស្ថានភាព	លេខស្រី	ចុះហត្ថលេខា

 Chey Yo commune. Total participants=34/F=9. date: 8/September/2021 (9am)

No.	Name	Sex	Position
1	Sos Mat	M	Chief of commune
2	Hean Sokha	M	1 st Vice chief of commune
3	Seng Thy	M	2 nd Vice chief of commune
4	Ouch Oeun	M	Member of commune committee
5	Nam Hao	M	Member of village committee
6	Chhom Vanra	M	Youth
7	Tao Hunphoeun	M	Youth
8	El Bosa	M	Vice Head of Village
9	Chhim Savath	M	Head of Village
10	Seng Sok Heang	F	Villager
11	Cen tayem	M	Villager
12	Sim Mai	F	Villager
13	Ma trix	M	Villager
14	Vanna Yusos	M	Villager
15	Him El	M	Villager
16	Sen Sos	M	Villager
17	Sos Karim	M	Villager
18	Hong Saly	M	Villager
19	Khin Sokki	M	Member of commune committee

No.	Name	Sex	Position
20	Hin Sokha	M	Villager
21	May Sail	M	Villager
22	Long Sophal	M	Villager
23	El mat	M	Villager
24	Sun Nup	F	Villager
25	Matt Ronnie	F	Villager
26	Su Sam In	F	Villager
27	Sali Ravi	F	Villager
28	Yi Sreypech	F	Villager

Date: 9th September 2021

Location: Svay Teap commune office

Subproject: Pram Kompheak Irrigation Subproject

- Chief of commune and commune council
- Chief of village
- Social Safeguards Expert (CS5)
- PDOWARAM/PIU
- Local People and AHs/APs

Information/Questions/ Concern /Recommendation/Suggestion	Answers/Response
1. Information	
Cultural Resource: No historical sites along canals or subproject areas.	
2. Question	
Mr. Chea Vin, villager in Promat Dei village has a question does the subproject is planned to construction the tertiary canal for the people?	Ms. Heang replied that the subproject would consider adding the construction of the tertiary canal.
Mr. Ung Run, head of 5 Kampheak Agriculture cooperative asked what is the designed width of bottom canal? If so I would request to construct the embankment to 5 meter width, it is easy for traveling.	Ms. Heang replied that the bottom of the canal will be designed to allow the embankment of the canal 4-5 meters wide on each side.
Mr. Ngon Seng Nguon, villager in Thnal Bek Keut village, can a box culvert be installed within 500 meters length?	Mr. Srey Heang replied that as long as there is water cross the canal, box culvert will be installed.
3. Recommendation/Suggestion/Concern	
Mr. Chheng Sithach, a villager of Thnal Bek Keut village, suggested that the project should be constructed in the dry season so as not to affect people's farming in the rainy season.	Ms. Heang replied that the team accepted the request.
Ms. Khlok Kakkada, a villager of Promat Dei village, suggested that the project should recruit more local labor during construction and get a decent standard salary.	Mr. Mao Vanchan replied that the team accepted the request.
Mr. Ung Run requested to construct the embankment to 5 meter width, it is easy for traveling	Mr. Srey Heang replied that the request is considered.

Attendance List



KINGDOM OF CAMBODIA
 Nation Religion King
 Ministry of Water Resources and Meteorology
 P.O. Box 918 Phnom Penh
 Attendance List
 Public Consultation Meeting of Preaek Sraoek
 Svay Teap Commune, Chhambor Leu District, Kampong Cham Province

No.	ឈ្មោះ	ភេទ	អាសយដ្ឋាន	លេខសម្គាល់	ឈ្មោះ
1	ឈ្មោះ	ភេទ	អាសយដ្ឋាន	លេខសម្គាល់	ឈ្មោះ
2	ឈ្មោះ	ភេទ	អាសយដ្ឋាន	លេខសម្គាល់	ឈ្មោះ
3	ឈ្មោះ	ភេទ	អាសយដ្ឋាន	លេខសម្គាល់	ឈ្មោះ
4	ឈ្មោះ	ភេទ	អាសយដ្ឋាន	លេខសម្គាល់	ឈ្មោះ
5	ឈ្មោះ	ភេទ	អាសយដ្ឋាន	លេខសម្គាល់	ឈ្មោះ
6	ឈ្មោះ	ភេទ	អាសយដ្ឋាន	លេខសម្គាល់	ឈ្មោះ
7	ឈ្មោះ	ភេទ	អាសយដ្ឋាន	លេខសម្គាល់	ឈ្មោះ
8	ឈ្មោះ	ភេទ	អាសយដ្ឋាន	លេខសម្គាល់	ឈ្មោះ
9	ឈ្មោះ	ភេទ	អាសយដ្ឋាន	លេខសម្គាល់	ឈ្មោះ
10	ឈ្មោះ	ភេទ	អាសយដ្ឋាន	លេខសម្គាល់	ឈ្មោះ

No.	ឈ្មោះ	ភេទ	អាសយដ្ឋាន	លេខសម្គាល់	ឈ្មោះ
11	ឈ្មោះ	ភេទ	អាសយដ្ឋាន	លេខសម្គាល់	ឈ្មោះ
12	ឈ្មោះ	ភេទ	អាសយដ្ឋាន	លេខសម្គាល់	ឈ្មោះ
13	ឈ្មោះ	ភេទ	អាសយដ្ឋាន	លេខសម្គាល់	ឈ្មោះ
14	ឈ្មោះ	ភេទ	អាសយដ្ឋាន	លេខសម្គាល់	ឈ្មោះ
15	ឈ្មោះ	ភេទ	អាសយដ្ឋាន	លេខសម្គាល់	ឈ្មោះ
16	ឈ្មោះ	ភេទ	អាសយដ្ឋាន	លេខសម្គាល់	ឈ្មោះ
17	ឈ្មោះ	ភេទ	អាសយដ្ឋាន	លេខសម្គាល់	ឈ្មោះ
18	ឈ្មោះ	ភេទ	អាសយដ្ឋាន	លេខសម្គាល់	ឈ្មោះ
19	ឈ្មោះ	ភេទ	អាសយដ្ឋាន	លេខសម្គាល់	ឈ្មោះ
20	ឈ្មោះ	ភេទ	អាសយដ្ឋាន	លេខសម្គាល់	ឈ្មោះ

No.	ឈ្មោះ	ភេទ	អាសយដ្ឋាន	លេខសម្គាល់	ឈ្មោះ
21	ឈ្មោះ	ភេទ	អាសយដ្ឋាន	លេខសម្គាល់	ឈ្មោះ
22	ឈ្មោះ	ភេទ	អាសយដ្ឋាន	លេខសម្គាល់	ឈ្មោះ
23	ឈ្មោះ	ភេទ	អាសយដ្ឋាន	លេខសម្គាល់	ឈ្មោះ
24	ឈ្មោះ	ភេទ	អាសយដ្ឋាន	លេខសម្គាល់	ឈ្មោះ
25	ឈ្មោះ	ភេទ	អាសយដ្ឋាន	លេខសម្គាល់	ឈ្មោះ
26	ឈ្មោះ	ភេទ	អាសយដ្ឋាន	លេខសម្គាល់	ឈ្មោះ
27	ឈ្មោះ	ភេទ	អាសយដ្ឋាន	លេខសម្គាល់	ឈ្មោះ
28	ឈ្មោះ	ភេទ	អាសយដ្ឋាន	លេខសម្គាល់	ឈ្មោះ
29	ឈ្មោះ	ភេទ	អាសយដ្ឋាន	លេខសម្គាល់	ឈ្មោះ
30	ឈ្មោះ	ភេទ	អាសយដ្ឋាន	លេខសម្គាល់	ឈ្មោះ

No.	Name	Sex	Position
1	Chheng Sithach	M	Dam guard
2	Lang Sareoun	M	Villager of Thnal Kaet village
3	Lang Buntha	M	Member of commune council
4	Khlok Kakkada	F	Member of commune council
5	Tis Khon	F	Villager of Thnal Kaet village
6	Say Chanty	F	Villager of Thnal Kaet village
7	Chea Kim Chheang	F	Head of Village of Thnal Bek Kaet village
8	Vet Thida	F	Villager of Promat Dei Village
9	Neang Thy	F	Villager of Promat Dei Village
10	Chea Vin	M	Villager of Promat Dei Village
11	Ton Chanthou	F	Villager of Thnal Bek Kaet village
12	Thun Sok Khim	F	Villager of Thnal Bek Leach village
13	Meas Bona	M	Villager of Thnal Bek Leach village
14	Khin Kheang	M	Villager of Thnal Bek Leach village
15	Chhun Pisey	F	Villager of Promat Dei village
16	Hean Sinoun	F	Villager of Promat Dei village
17	Hean Srey Pov	F	Villager of Promat Dei village
18	Neang Samphos	F	Villager of Promat Dei village
19	Rooun	M	Villager of Promat Dei village

Svay Teap commune, Total participants=34/F=16, date: 9/September/2021 (2:00 PM)

No.	Name	Sex	Position
20	Phin Bunthan	M	Security guard of Thnal Bek Kaet village
21	Phan Mon	M	Vice head of village of Thnal Bek Leach Village
22	Say Rithy	M	Villager of Thnal Bek Leach village
23	Boun Ounces	M	Villager of Thnal Bek Leach village
24	Heng Chanthoeun	F	Villager of Promat Dei Village
25	Vong Phalla	F	Villager of Thnal Bek Kaet village
26	Eng Sokha	F	Villager of Thnal Bek Kaet village
27	Toeng Yeat	M	Chief of Svay Teap commune
28	Ung Ron	M	Head of 5 Kompheak of Agriculture Cooperative
29	Yun Seng Nguon	M	Committee member of 5 Kompheak of Agriculture Cooperative
30	Orv Chan	M	Villager of Thnal Kaet villager

Date: 14th March 2022

Location: Svay Teap, Speu, and Cheyyou commune office

Subproject: Pram Kompheak Irrigation Subproject

- Chief of commune and commune council
- Chief of village
- Social Safeguards Expert (CS5)
- PDOWARAM/PIU
- Local People and AHs/APs

Participant: 15 / 1 Female

Question	Answer
<p>Name: Teng Yead Gender: Male Position: Commune council Question or idea: Please let us know prior the project starts civil work or construction working? Because we have enough time for us to be prepare everything before?</p>	<p>Name: Chan Narith Gender: Male Position: Social Safeguards Answer: Yes, of course, the project will inform to all the communities and affected people to be prepare or ready first at least 2 weeks. So, through the PDOWAM/PIU the dissemination all of the construction schedule posting at each commune office information and public information board to be information. So, please don't worry about the construction schedule we will instruction the construction company for advance notice.</p>
<p>Name: Sos Math Gender: Male Position: Chief of commune Question or idea: Do we need to pay?</p> <p>As be the farmer in this communities, we are happy for the upcoming project and construction for improved our irrigation system to be better and can use for double time of cultivation or three time as I think. So, for impact there is no major impact with our families or livelihood. Because based on the result finding out, there is a minor impact on the tree are growing inform of our farmland and almost of those trees, there is the public tree and some private trees. So, we are suggesting to the project that we willing to donation our impact assets to the project.</p>	
<p>Name: Yen Yun Gender: Male Position: Commune council Question: Based on you detail discussion and explanation, we are really appreciated and full understanding with the project backgrounds and standard procurement of resettlement policy for this project. So, we are really satisfied with the project which has compensation for the affected people if found. But as we are suggestion, we are willing to donation all our assets to project because it minor impact with tree and temporary fence and inside the ROW also. So, we wish to get the construction soon in our communities. Because the wet season is upcoming and if the delay construction will be the problem during wet season and will be difficult for construction or delays the construction schedule as I think.</p>	
<p>Name: Sos Mat Gender: Male Position: Chief of commune Question or idea: When the construction plan to finished?</p>	<p>Name: Chan Narith Gender: Male Position: Social Safeguards Answer: For the construction schedule it based on the scope of working, so it would be 1 or 2 years based on the project size. But I am not sure 100% with this information. I will detail discussion with engineer and contractor and confirm everyone next time or sharing through the commune office.</p>
<p>Name: Teb Daty Gender: Male Position: Commune council Question or idea: When the cannel is already constructed does it has someone responsible to take care it?</p>	<p>Name: Chan Narith Gender: Male Position: Social Safeguards Answer: After the construction finish, there is respond management by PDOWRAM and communities there is the FWUC for easy control. So, the water management in the irrigation subproject there is very important the communities.</p>

Date: 18th March 2022

Location: Pram Kompheak Irrigation (Pagoda)

Subproject: Pram Kompheak Irrigation Subproject

- Chief of commune and commune council
- Chief of village
- Social Safeguards Expert (CS5)
- PDOWARAM/PIU
- Local People and AHs/APs

Participant: 27 / 8 Female

Question	Answer
<p>Name: Kheang Gender: Male Position: Villager Question or idea: When does the project start construction?</p>	<p>Name: Chan Narith Gender: Male Position: Social Safeguards Answer: The construction will start after approval of the resettlement document completion and land mad is available to the contractors. It estimates that construction will start as middle of this years.</p>
<p>Name: Bunthy Gender: Male Position: Village Question: How can we know when the construction star the civil work?</p>	<p>Name: Chan Narith Gender: Male Position: Social Safeguards Answer: The PIU of PDOWRAM will inform all the AHs and the people in the community at least 2 weeks to prior to the start of construction works. The construction schedule will be shared with the local authorities and the AHs and will be explained in detail.</p>
<p>Name: Chomrern Gender: Male Position: Villager Question or idea: How many months dose the project takes?</p>	<p>Name: Chan Narith Gender: Male Position: Social Safeguards Answer: In this case we can't set the specific time because it depends on construction work and scop for work. But we can expect that, it would be 1 or 2 years of construction. But it will be delay if the scope of work are bigger. We will detail confirm to communities when we got the actual working plan from the company constructor in next meeting proposed or sharing via commune office.</p>
<p>Name: Hai Gender: Male Position: Villager Question or idea: How much does the project can provide the water for cultivation areas?</p>	<p>Name: Chan Narith Gender: Male Position: Social Safeguards Answer: The project can provide the water for cultivation and other use in the project areas with total 900 ha in command areas.</p>
<p>Name: Sambu Gender: Male Position: Villager Question or idea: If the project success do we need to pay?</p>	<p>Name: Chan Narith Gender: Male Position: Social Safeguards Answer: No, as I am mention above, there is no payment of the water used in the project but we will have the FWUC in the each communities for support and management the water used properly based on the ministry instruction.</p>

Attendance List

Pub.
ព្រះរាជាណាចក្រកម្ពុជា
ជាតិ សាសនា ព្រះមហាក្សត្រ

បញ្ជីចេញដំណើរ (Attendant List)

គម្រោង : 62 (ប្រតិបត្តិការវិនិយោគសេវាសេដ្ឋកិច្ចកសិកម្ម (CFAVC))

គោលបំណងស្តីពី : ទិញប្រតិបត្តិការសេវាសេដ្ឋកិច្ចកសិកម្ម

ថ្ងៃទី 18 ខែ ឧសភា ឆ្នាំ 2019 ម៉ោង (Time) 9 : 00 AM

ទីតាំង (Location) ភ្នំពេញ

ល.រ No	ឈ្មោះ Name	ភេទ Sex	តំណែង Position	អង្គការ Organization	លេខទូរស័ព្ទ Tel Number	ហត្ថលេខា Signature
១	គុំសិ ហិក	ប្រ			0975056060	[Signature]
២	ស៊ី គេង	ប្រ			0718980196	[Signature]
៣	ស៊ី គេង	ប្រ	ប្រធាន		06646829	[Signature]
៤	ស៊ី គេង	ប្រ	ប្រធាន		0997093	[Signature]
៥	ស៊ី គេង	ប្រ			0975579316	[Signature]
៦	ស៊ី គេង	ប្រ			097950536	[Signature]
៧	ស៊ី គេង	ប្រ			097999999	[Signature]
៨	ស៊ី គេង	ប្រ			012414567	[Signature]
៩	ស៊ី គេង	ប្រ			0969213010	[Signature]
១០	ស៊ី គេង	ប្រ			09607993	[Signature]
១១	ស៊ី គេង	ប្រ				[Signature]
១២	ស៊ី គេង	ប្រ			097656523	[Signature]
១៣	ស៊ី គេង	ប្រ				[Signature]
១៤	ស៊ី គេង	ប្រ		CFAVC	071777751	[Signature]
១៥	ស៊ី គេង	ប្រ		"	0887053251	[Signature]
១៦	ស៊ី គេង	ប្រ		"		[Signature]
១៧	ស៊ី គេង	ប្រ		CFAVC	01797781	[Signature]
១៨	ស៊ី គេង	ប្រ			099909782	[Signature]
១៩	ស៊ី គេង	ប្រ			08150936	[Signature]
២០	ស៊ី គេង	ប្រ			078549591	[Signature]

២១) ស៊ី គេង ប្រធាន
 គម្រោង ៦២
 លេខទូរស័ព្ទ 09566998

Date: 19th March 2022

Location: Ou Da village

Subproject: Pram Kompheak Irrigation Subproject

- Chief of commune and commune council
- Chief of village
- Social Safeguards Expert (CS5)
- PDOWARAM/PIU
- Local People and AHs/APs

Participant: 12 / 0 Female

Question	Answer
<p>Name: Nhim Sotoun Gender: Male Position: Chief of village Idea: On behalf of our communities and participants in this consultation, we are really appreciated with your detail explanation clearly and easy to be understanding with all section from the beginning until the project finish. Especially you are mentioned about project policy with the compensation making when found the impact inside the COI and really interesting with the vulnerable AHs in the project. So, I would like to confirm that, we are really happy and with the project upcoming and want to see the construction start soon. For the compensation making, there is no problem with our communities, because based on the demarcation working found, there is minor impact and especially it is inside the ROW that we are already understanding before. We willing to donate this impact to the project. Please accept our suggestion.</p>	
<p>Name: Sreang Nin Gender: Male Position: Villager Idea: Yes, of course, It's a great opportunity in our communities that we are waiting long year for improvement the existing canal because the project provides many benefits to our farmland, and we can cultivation with double time or tree time per years when we have enough water. The minor impact there is no problem with our communities, and it would be to donation to the project for upcoming the project construction faster the same we are expectation.</p>	
<p>Name: Sreang Nin Gender: Male Position: Villager Question or idea: I would like to suggest that, please don't forget inform our communities at least 1 or 2 weeks before start the construction.</p>	<p>Name: Chan Narith Gender: Male Position: Social Safeguards Answer: Yes, of course, as we are detail discussion, the project via PDOWRAM/PIU and local authorities by cooperated with company construction will be inform to all the communities and especially the people are living or cultivation along the project areas at least 2 weeks before start the construction working/schedule. So, the construction schedule will be post at the public information board, commune office information board, and construction site to be general information and detail about the construction working schedule.</p>
<p>Name: Toy Sitha Gender: Male Position: Sub-village chief Idea: I think that you are detail information and all of the our question in mind at all with clearly explanation and detail discussion one by one. So, we are really happy with the project upcoming for construction as soon as possible.</p>	

Attendance List

Pub.
ព្រះរាជាណាចក្រកម្ពុជា
ជាតិ សាសនា ព្រះមហាក្សត្រ

(7)

បញ្ជីចេញមាន (Attendant List)

គម្រោង : ផ្សព្វផ្សាយផលិតផលកសិកម្ម លើកទី១៖ បង្កើន
គោលបំណងស្តីពី : គាំទ្រប្រតិបត្តិការយោបល់ លើកទី១ ផលិតផលកសិកម្ម
 ថ្ងៃទី 19 ខែ 03 ឆ្នាំ ២០២២ ម៉ោង (Time) 4 : ០០ pm
 ទីតាំង (Location) ភ្នំពេញ

ល.រ No	ឈ្មោះ Name	ភេទ Sex	តំណែង Position	អង្គការ Organization	លេខទូរស័ព្ទ Tel Number	ហត្ថលេខា Signature
១	ស៊ុន វណ្ណ	ប	ប្រធាន		015616653	[Signature]
២	ស៊ុន វណ្ណ	ប	—		019 658016	[Signature]
៣	ស៊ុន វណ្ណ	ប	—		0979016168	[Signature]
៤	ស៊ុន វណ្ណ	ប	—		0881114168	[Signature]
៥	ស៊ុន វណ្ណ	ប	—		0976676397	[Signature]
៦	ស៊ុន វណ្ណ	ប	—		DK	[Signature]
៧	ស៊ុន វណ្ណ	ប	—			[Signature]
៨	ស៊ុន វណ្ណ	ប	—			[Signature]
៩	ស៊ុន វណ្ណ	ប	—		089 509360	Phai dum
១០	ស៊ុន វណ្ណ	ប	—		099 90 9722	
១១	ស៊ុន វណ្ណ	ប	—		0797981	[Signature]
១២	ស៊ុន វណ្ណ	ប	—	CFAVC	087566998	[Signature]
១៣						
១៤						
១៥						
១៦						
១៧						
១៨						
១៩						
២០						

Date: 22nd March 2022

Location: Preah Andoung commune

Subproject: Pram Kompheak Irrigation Subproject

- Chief of commune and commune council
- Chief of village
- Social Safeguards Expert (CS5)
- PDOWARAM/PIU
- Local People and AHs/APs

Participant: 8 / 0 Female

Question	Answer
<p>Name: Senn Sokmean Gender: Male Position: Villager Question or idea: When the project coming? I wish the project coming as soon as possible. Because we are waiting this project long years ago and also join with many meeting since last year.</p>	<p>Name: Chan Narith Gender: Male Position: Social Safeguards Answer: Sorry for late construction start, as I am detail explain above, the construction can start after the resettlement document has been approve by ADB and we got NOL. So, today, we are try working on it and finding all information, consultation, collect impact information and interview with all AHs for support to the report. As the project expectation for the construction start it would be on the middle this these years.</p>
<p>Name: Kem Long Gender: Male Position: Vice-chief of commune (Commune council) Idea: Based on the demarcation working, we found that it impacts with the minor impact with the public tree and some of private tree are growing along the canal or existing irrigation system. So, it not the major impact will make our livelihood problem and especially it inside the ROW that the commune authorities always dissemination about the canal land using with the illegal growing or construction. For our communities, we are willing to donate all the affected assets to the project because it looks a minor impact and will not impact with our family and income.</p>	
<p>Name: Moeng Trong Gender: Male Position: Commune council Idea: I think that everything you are clearly explain to us with detail information and included the project policy. So, I hope that you all do not have any question in our mind. I wish to see the project upcoming the construction soon for develop our communities especially the farmer is cultivation inside the project areas.</p>	

Attendance List

៩

ព្រះរាជាណាចក្រកម្ពុជា
ជាតិ សាសនា ព្រះមហាក្សត្រ

បញ្ជីមេត្តមាន (Attendant List)

គម្រោង : កិច្ចប្រតិបត្តិការ កិច្ចប្រតិបត្តិការ គ្រប់គ្រងធនធានទឹកស្រែ និង គ្រប់គ្រងធនធានដី
 គោលបំណង : ត្រួតពិនិត្យ ការងារ គ្រប់គ្រងធនធានទឹកស្រែ និង គ្រប់គ្រងធនធានដី
 ថ្ងៃទី 17 ខែ 12 ឆ្នាំ 2023 ពេលវេលា (Time) 9 : 30 AM
 ទីតាំង (Location) ភ្នំពេញ

ល.រ	ឈ្មោះ	ភេទ	តំណែង	អង្គការ	លេខទូរស័ព្ទ	ហត្ថលេខា
No	Name	Sex	Position	Organization	Tel Number	Signature
១	ឃុំ ឃុំ	ប			០៩	
២	ឃុំ ឃុំ	ប			០៩	
៣	ឃុំ ឃុំ	ប			០៩៨៦៧៣៦១៥	
៤	ឃុំ ឃុំ	ប			០៩	
៥	ឃុំ ឃុំ	ប			០៩៧៣៥១៩៥២	
៦	ឃុំ ឃុំ	ប			០៩៦៣៥១៩០៨	
៧	ឃុំ ឃុំ	ប			០៩៧៦១៧៦៣១២	
៨	ឃុំ ឃុំ	ប			០៩០៤៣២២៤១	
៩	ឃុំ ឃុំ	ប			០៩៩៧៥១៧៤៤៦	
១០	ឃុំ ឃុំ	ប			០៩៨៣៧៨១៤០២	
១១	ឃុំ ឃុំ	ប			០៩៧៦៧៧៧៣៥	
១២	ឃុំ ឃុំ	ប			០៩៧៣៧៤១៤	
១៣	ឃុំ ឃុំ	ប			០១៥២៦២២២	
១៤	ឃុំ ឃុំ	ប			០៩៧៣៥១២៨៥២	
១៥	ឃុំ ឃុំ	ប			០៩៧១៣៧២២៥	
១៦	ឃុំ ឃុំ	ប			០៩៦១៧៧៧១៩	
១៧	ឃុំ ឃុំ	ប			០៩៧១០១៧២២	
១៨	ឃុំ ឃុំ	ប			០៩៨៥៤១៩៥១	
១៩	ឃុំ ឃុំ	ប			០៩៧៥០១៩៦០	Phaidy
២០	ឃុំ ឃុំ	ប			០១៧១៧១៨៧	

២) ឃុំ ឃុំ ប ឃុំ ឃុំ CFA VC ០៩៧៦១១១៧ ០៩៧៦១១១៧

Date: 19th March 2022

Location: Pramath Dei village

Subproject: Pram Kompheak Irrigation Subproject

- Chief of commune and commune council
- Chief of village
- Social Safeguards Expert (CS5)
- PDOWARAM/PIU
- Local People and AHs/APs

Participant: 10 / 5 Female

Question	Answer
<p>Name: Chem Yart Gender: Female Position: Villager Question or idea: When does the project start the construction?</p>	<p>Name: Chan Narith Gender: Male Position: Social Safeguards Answer: The construction will start after approval of the resettlement document completion and land mad is available to the contractors. It estimates that construction will start as middle of this years. The PIU of PDOWRAM will inform all the AHs and the people in the community at least 2 weeks to prior to the start of construction works. The construction schedule will be shared with the local authorities and the AHs and will be explained in detail.</p>
<p>Name: Soknear Gender: Female Position: Villager Question or idea: When will it finished the construction?</p>	<p>Name: Chan Narith Gender: Male Position: Social Safeguards Answer: I can't give you correct answer it depends on construction scope of working. But it would be 1 or 2 years of construction working or delay based on the project size. We will confirm all of you when the construction start with the exactly of the construction schedule for next meeting or sharing with the commune officer.</p>
<p>Name: Art Gender: Female Position: Villager Question or idea: To much appreciated with our communities when the project upcoming and will be the construction soon. I hope that we will increase the income more than before after we got the irrigation system rehabilitation or improving. So, we can double time for cultivation or three time as I think.</p>	
<p>Name: Pisey Gender: Female Position: Villager Question or idea: Do we need to pay the money for water used the same another project in Cambodia after the construction complete?</p>	<p>Name: Chan Narith Gender: Male Position: Social Safeguards Answer: No, there is free for everyone and in command areas for irrigation system after construction. So, this project will be free for everyone and we will establish the FWUC for water management and easy control in each season for cultivation.</p>
<p>Name: Yart Gender: Female Position: Villager Idea: I am very happy with this project because we have enough water and new road that make us easier for trasporation than before, especaily during the wet season. For the minor impact found inside the COI, we willing to donated</p>	

Attendance List

ព្រះរាជាណាចក្រកម្ពុជា
ជាតិ សាសនា ព្រះមហាក្សត្រ

បញ្ជីចេញមាតិកា (Attendant List)

គម្រោង : ផ្តល់ប្រាក់ជំនួយដល់គម្រោង គោលដៅ : បរិសុទ្ធ

គោលដៅនៃស្តីពី : គម្រោង បង្កើន ប្រសិទ្ធភាព ផលិតផល គោលដៅ ប្រកបដោយប្រសិទ្ធភាព

ថ្ងៃទី 19 ខែ ធ្នូ ឆ្នាំ ២០២២ ម៉ោង (Time) 1 : 30 pm

ទីតាំង (Location) : ភ្នំពេញ

ល.រ. No	ឈ្មោះ Name	ភេទ Sex	តំណែង Position	អង្គការ Organization	លេខទូរស័ព្ទ Tel Number	ហត្ថលេខា Signature
១	លី យ៉ា គី	ស	លេខាធិការ		០១៤៤៩៥១៥៥	<i>[Signature]</i>
២	លី លី ឌី	ស			០១៧៩៧៨៨៨៦៦	<i>[Signature]</i>
៣	លី យ៉ា គី	ស			០១៤៤៤៤៥៩០	<i>[Signature]</i>
៤	លី យ៉ា គី	ស			០១៤៤៤៥៨៧៩	<i>[Signature]</i>
៥	លី យ៉ា គី	ស			០១៧៤៣៧៩០១៩	<i>[Signature]</i>
៦	លី យ៉ា គី	ស	លេខាធិការ	គណៈកម្មាធិការ	០១៧៥៤៩៥៩១	<i>[Signature]</i>
៧	លី យ៉ា គី	ស			០៨១៥០៩៣៦០	Phai ch
៨	លី យ៉ា គី	ស			០១៧៧៧៧៧៧	<i>[Signature]</i>
៩	លី យ៉ា គី	ស			០១១៩០១១១	<i>[Signature]</i>
១០	លី យ៉ា គី	ស	លេខាធិការ	CFAVC	០៧៩៥៦៦៩៩៨	<i>[Signature]</i>
១១						
១២						
១៣						
១៤						
១៥						
១៦						
១៧						
១៨						
១៩						
២០						

Date: 22nd March 2022

Location: Preah Andoung commune

Subproject: O’Kamprok Irrigation Subproject

- Chief of commune and commune council
- Chief of village
- Social Safeguards Expert (CS5)
- PDOWARAM/PIU
- Local People and AHs/APs

Participant: 8 / 0 Female

Question	Answer
<p>Name: Senn Sokmean Gender: Male Position: Villager Question or idea: When the project coming? I wish the project coming as soon as possible. Because we are waiting this project long years ago and also join with many meeting since last year.</p>	<p>Name: Chan Narith Gender: Male Position: Social Safeguards Answer: Sorry for late construction start, as I am detail explain above, the construction can start after the resettlement document has been approve by ADB and we got NOL. So, today, we are try working on it and finding all information, consultation, collect impact information and interview with all AHs for support to the report. As the project expectation for the construction start it would be on the middle this these years.</p>
<p>Name: Kem Long Gender: Male Position: Vice-chief of commune (Commune council) Idea: Based on the demarcation working, we found that it impacts with the minor impact with the public tree and some of private tree are growing along the canal or existing irrigation system. So, it not the major impact will make our livelihood problem and especially it inside the ROW that the commune authorities always dissemination about the canal land using with the illegal growing or construction. For our communities, we are willing to donate all the affected assets to the project because it looks a minor impact and will not impact with our family and income.</p>	
<p>Name: Moeng Trong Gender: Male Position: Commune council Idea: I think that everything you are clearly explain to us with detail information and included the project policy. So, I hope that you all do not have any question in our mind. I wish to see the project upcoming the construction soon for develop our communities especially the farmer is cultivation inside the project areas.</p>	

Attendance List

**ព្រះរាជាណាចក្រកម្ពុជា
ជាតិ សាសនា ព្រះមហាក្សត្រ**



បញ្ជីចេញមាន (Attendant List)

គម្រោង: ផ្សព្វផ្សាយវិធានការ ការងារវាយតម្លៃ (CFAYC)

គោលបំណង: សិក្សាប្រតិបត្តិការងាររបស់គោលគម្រោងវាយតម្លៃ

ថ្ងៃទី ១១ ខែ កញ្ញា ឆ្នាំ ២០២២

ម៉ោង (Time) ១: ១០ ព្រឹក

ទីតាំង (Location) ភ្នំពេញ

ល.រ. No	ឈ្មោះ Name	ភេទ Sex	តំណែង Position	អង្គការ Organization	លេខទូរស័ព្ទ Tel Number	ហត្ថលេខា Signature
១	ឃុំ ឃឹម	ប្រុស	ប្រធាន	CFAYC	០៩៩០៣៨២២៥	[Signature]
២	ឃុំ ឃឹម	ប្រុស	ប្រធាន	CFAYC	០៩៧៣៨៨៤៤	[Signature]
៣	ឃុំ ឃឹម	ស្រី	ប្រធាន	CFAYC	០៩៩៥០៤០៧	[Signature]
៤	ឃុំ ឃឹម	ស្រី	ប្រធាន	CFAYC	០៩៧៥០៩៣០	[Signature]
៥	ឃុំ ឃឹម	ស្រី	ប្រធាន	CFAYC	០៩៨៥៤៩៥៤	[Signature]
៦	ឃុំ ឃឹម	ស្រី	ប្រធាន	CFAYC	០៩៩១០៩២២	[Signature]
៧	ឃុំ ឃឹម	ស្រី	ប្រធាន	CFAYC	០៩៧៧៧៨៧	[Signature]
៨	ឃុំ ឃឹម	ស្រី	ប្រធាន	CFAYC	០៩៧៥៦៦៩៨	[Signature]
៩						
១០						
១១						
១២						
១៣						
១៤						
១៥						
១៦						
១៧						
១៨						
១៩						
២០						

Consultation with Cheyyou commune

Objective

During the feasibility study, the technical team and project team conducted the consultation with the local authorities in each commune in both subprojects proposed is O'Kamprok and Pram Kompheak irrigation subprojects. Among the 4 communes covered by both subprojects, there is one commune are informing the technical irrigation system is Cheyyou commune. But during DED, the irrigation was studied and screening with the local authorities of the commune was cancelled. So, during the ITP conducted the first round of site verification, the local authorities were asking about this information and there is no engineering team involved during the conduct consultation with the commune. So, the ITP proposed to reconduct the consultation and confirmation related to the deleting irrigation line and consultation clearly.

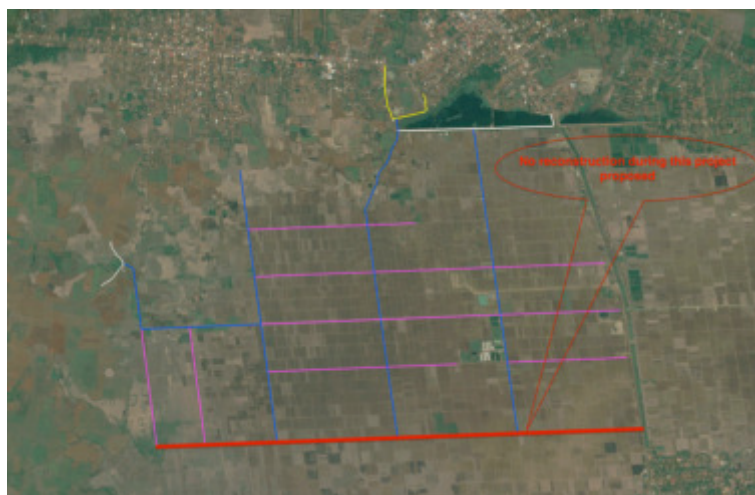

So, on the 16th June 2022, the national consultant and engineering team under CS1 of MORWAM component proposed conduct and confirmation with the local authorities about the deleting the irrigation line is the main canal connecting with Svay Tep and Cheyyou commune.

Minute of meeting with local authorities

Description	Activity
Component	Social Safeguards
Project	Climate-Friendly Agribusiness Value Chain Sector Project (CFAVC)
Subproject	O'Kampork & Pram Kompheak Irrigation System
Date	16 th June 2022
Time	1:30 pm to 2:30 pm
Planned Activities	<ul style="list-style-type: none"> ○ Public consultation meeting with local authorities (Cheyyou commune)
Participant	<ul style="list-style-type: none"> ○ Local authorities (Chief and council of the commune) ○ Social Safeguards Specialist (CS5-MOWRAM) ○ CS5-MOWRAM engineer
Total	○ 7 (7 Male / 0 Female)
Responsible Consultant	Signature
Mr. Chan Narith Social Safeguards Specialist	 June 2022

Images of the consultation meeting



Question/Suggestion/Comment	Answer/Discussion
<p>Name: Sos Mat Gender: Male Position: Chief Cheyou commune Ideas: Based on your explanation, now we are clear and understanding about project and technical step proposing for this period. But I hope that, we can get the canal for next step after first round of the proposed proposing. Because this canal is very important for our communities and farming land.</p>	<p>Name: Chan Narith Gender: Male Position: Social Safeguards Expert, Respond/Answer: Yes, great thanks for your understanding and I am so sorry for your communities for this canal not reconstruction during this project proposing. Yes, I am also hope that next construction phase construction proposed will be rethinking again about this canal for reconstruction</p>
<p>Name: Hean Sokha Gender: Male Position: Commune council Ideas: Yes, I am really appreciated with your presentation today. Because we are waiting for clarification about this canal also. Especially we are understanding clearly with project reason and technical proposed by one step to step based on budget and prior technical proposing.</p> <p>For me the same chief of commune, Mr. Sos Math about his suggestion and hoping to get this canal for next phase of the project proposing for reconstruction.</p>	<p>Name: Chan Narith Gender: Male Position: Social Safeguards Expert, Respond/Answer: Yes, great thanks and I will inform to the project about your suggestion and expectation for this canal for next phase if the project reconstruction.</p>
<p>Name: Hearn Sokha Gender: Male Position: Deputy-Commune Question: When the construction starts the civil work?</p>	<p>Name: Chan Narith Gender: Male Position: Social Safeguards Expert Respond/Answer: For the construction work in this project is can start when the safeguards document is approved by ADB. And now the safeguards document is processing and under the ITP verification. I expect that, maybe on the August the construction can start. Because everything is ready and just waiting for site verification and ADB comment on the DDR only.</p> <p>Before the construction start, the contractor will inform to all the project stake holder, communities and affected household in advance at least 2 weeks. Especially, based on PAM document, the contractor can start clearance each subproject after full</p>

	compensation is done and advance notice to all AHs fist.
Name: Sos Mat Gender: Male Position: Chief-commune Question: So, I hope that the construction can start in this year as you mention. Because everyone is waiting to see this project upcoming, and we have enough water for farming.	Name: Chan Narith Gender: Male Position: SSG Specialist Expert Respond/Answer: Yes, I hope so, but as I mention, if don't have any serious problem with report during ADB review with comment, the report will be approved and the project can get the NOL for construction site after the compensation done to vulnerable AHs.

Conclusion

After the consultation and detail explanation about one canal section inside the Chey commune areas was not reconstruction during this project proposing around 60 minutes at the Cheyyou commune office with total 7 participants (0 female) as detail in the attendant list table below. The commune chief and commune council are fully understanding the technical proposed and positively with limitation budget in case for this canal section and some irrigation was not reconstruction after this section already record and site visited during feasibility and site screening together with the project team. So, the local authorities hope that next phase or second step for irrigation system rehabilitation will construction this canal section as the prior need for farming land and livelihood in this commune.

Attendant List (English translation and original list)

No	Name	Gender	Age	Position	Organization	Tel Number
1	Sos Mat	Male	69	Chief-commune	Chey Yo	0885111561
2	Hearn Sokha	Male	62	Deputy-commune 1	Chey Yo	092379361
3	Srang Thy	Male	68	Deputy-commune 2	Chey Yo	012390199
4	Phai Dy	Male		Team IOL	CS5	089509360
5	Chan Narith	Male	36	Consultant	CS5-MOWRAM	089566998
6	Ang Leang Chhay	Male	34	Engineer	CS5-MOWRAM	012281187

ព្រះរាជាណាចក្រកម្ពុជា
ជាតិ សាសនា ព្រះមហាក្សត្រ

បញ្ជីអ្នកចូលរួម (Attendant List)

ឈ្មោះ : ខេត្តសៀមរាប ខេត្តកោះកុង ខេត្តកំពង់ចាម ខេត្តកំពង់ឆ្នាំង ខេត្តកំពង់ធំ

មេធាវី/ឈ្មោះអ្នកតំណាង : ក្រុមការងារគ្រប់គ្រងគម្រោងស្រោចស្រពស្រូវ

ថ្ងៃ ខែ ឆ្នាំ : 16 10 2023 ទីកន្លែង (Location) : ស្រុកស្រែចម្ការ ខេត្តសៀមរាប ម៉ោង (Time) : 12:30pm ដល់ 2:30pm

ល.រ No	ឈ្មោះ (Name)	ភេទ (Sex)	អាយុ (Age)	តំណែង (Position)	អង្គការ (Organization)	លេខទូរស័ព្ទ (Tel Number)	ហត្ថលេខា (Signature)
1	ស៊ុន ម៉ាត	ប្រុស	69	ប្រធាន	ខេត្តសៀមរាប	0885111561	[Signature]
2	ហ៊ែន សុក្កា	ប្រុស	62	និស្សិត	ខេត្តសៀមរាប	092379361	[Signature]
3	ស្រាង ថ្យ	ប្រុស	68	និស្សិត	ខេត្តសៀមរាប	012390199	[Signature]
4	ផៃ ឌី	ប្រុស		ក្រុមការងារគ្រប់គ្រងគម្រោង	CS5	089509360	[Signature]
5	ចាន់ នារិថ	ប្រុស	36	ប្រធានការងារ	CS5-MOWRAM	089566998	[Signature]
6	អង ឈាង ច័យ	ប្រុស	34	ប្រធានការងារ	CS5-MOWRAM	012281187	[Signature]
7							
8							
9							
10							

Annex 20: IOL/SES Questionnaire

គម្រោង : ខ្សែច្រវាក់ផលិតកម្ម ដោយការបរិស្ថាន

ការចុះបញ្ជីសារពើភ័ណ្ឌនៃទ្រព្យសម្បត្តិទទួលបានពីដី

សេចក្តីណែនាំ : ដើម្បីចុះបញ្ជីទុំមនុស្ស ឬ គ្រួសារទាំងអស់ និងអង្គការ ស្ថាប័ន ដែលមានទ្រព្យសម្បត្តិទទួលបានពីដីរបស់ពួកគេ ឧទាហរណ៍ដូចជា សំណង់អាគារ ដំណាំ ដើមឈើ និងដីធ្លី ជាដើមដែលស្ថិតនៅក្នុងរបៀងល្មមនៃផលប៉ះពាល់របស់គម្រោង ដែលបានកំណត់ ។

លេខកូដ គ្រួសារ : _____

លេខទីយោងការ : _____ / _____

I. (ទីតាំងនៃទ្រព្យសម្បត្តិដែលទទួលបានពីដីរបស់អ្នកដែលទទួលបានពីដី/គ្រួសារដែលទទួលបានពីដី) ស្ថាប័ន ឬអង្គការ

A. (ទីតាំងទ្រព្យសម្បត្តិដែលទទួលបានពីដីរបស់អ្នកដែលទទួលបានពីដី/គ្រួសារដែលទទួលបានពីដី)

Station / Chainag $1^{st} = PK \quad + \quad = \Rightarrow PK \quad +$
 $2^{nd} = PK \quad + \quad = \Rightarrow PK \quad +$

[1] ឈ្មោះអាងទឹក : _____

[2] ឈ្មោះទំនប់ទឹក : _____

[3] ប្រឡាយលេខ _____ 1_ ធ្វើ 2_ ស្តាំ

[4] ប្រឡាយតភ្ជាប់ _____ 1_ ធ្វើ 2_ ស្តាំ

[5] ផ្សេងៗសូមបញ្ជាក់ _____ 1_ ធ្វើ 2_ ស្តាំ

B. អាសយដ្ឋាន (ទីតាំងរងផលប៉ះពាល់ & លំនៅដ្ឋាន)

1. ទីតាំងដែលទទួលបានពីដីរបស់
 ខេត្ត: _____ ក្រុង/ស្រុក: _____ ឃុំ/សង្កាត់: _____ ភូមិ: _____

2. អាសយដ្ឋានកំពុងរស់នៅ
 ខេត្ត: _____ ក្រុង/ស្រុក: _____ ឃុំ/សង្កាត់: _____ ភូមិ: _____

II. ព័ត៌មានបឋមរបស់មេគ្រួសារ:

ផ្នែកនេះនឹងមិនបំពេញទេប្រសិនបើទ្រព្យសម្បត្តិដែលទទួលបានពីដីនោះជាកម្មសិទ្ធិរបស់អង្គការ ឬស្ថាប័ន

A. ព័ត៌មានមេគ្រួសារដែលទទួលបានពីដី

1_ ឈ្មោះអ្នកកាន់កាប់/អ្នកប្រើប្រាស់/ម្ចាស់ទ្រព្យសម្បត្តិដែលទទួលបានពីដីរបស់ពួកគេ:	5_ ភេទ: <input type="checkbox"/> 1. ប្រុស <input type="checkbox"/> 2. ស្រី	6_ ស្ថានភាពអាពាហ៍ពិពាហ៍: <input type="checkbox"/> 1. រៀបការ <input type="checkbox"/> 2. នៅលីវ <input type="checkbox"/> 3. លែងលះ <input type="checkbox"/> 4. មេម៉ាយ/ពោះម៉ាយ
2_ ឈ្មោះហៅក្រៅ (_____)		7_ ឈ្មោះប្តី ឬប្រពន្ធ
3_ អាយុ: _____ ឆ្នាំ		
4_ លេខទូរស័ព្ទ _____		
8_ ជនជាតិ: <input type="checkbox"/> 1. ខ្មែរ <input type="checkbox"/> 2. ចាម <input type="checkbox"/> 3. វៀតណាម <input type="checkbox"/> 4. ផ្សេងៗ បញ្ជាក់: _____		
9_ សាសនារបស់មេគ្រួសារដែលទទួលបានពីដី: <input type="checkbox"/> 1. ពុទ្ធសាសនា <input type="checkbox"/> 2. អ៊ីស្លាមសាសនា <input type="checkbox"/> 3. គ្រិស្តសាសនា <input type="checkbox"/> 4. ផ្សេងៗ បញ្ជាក់: _____	10_ កាយសម្បទា: <input type="checkbox"/> 1. ធម្មតា <input type="checkbox"/> 2. ពិការភាព (ពិការអ្វី _____)	
11_ ការអប់រំរបស់មេគ្រួសារដែលទទួលបានពីដី: _____	12_ សកម្មភាពសំខាន់ៗសម្រាប់ការចិញ្ចឹមជីវិតរបស់មេគ្រួសារដែលទទួលបានពីដី: _____	
13 ចំនួនសមាជិកដែលរស់នៅក្នុងគ្រួសារ: សរុប= _____ ស្រី= _____ ប្រុស= _____		

<p>14_ប្រភពចំណូលសំខាន់ៗសម្រាប់ស្ថេរភាពជីវភាពរស់នៅរបស់គ្រួសារដែលរងផលប៉ះពាល់ទាំងមូល:</p> <ul style="list-style-type: none"> • 1st Main sources ប្រភពចំណូលសំខាន់ទី១ ឬចម្បង • 2nd income sources ប្រភពចំណូលទី២ 	<p>15_ Total expending in household សរុបការចំណាយក្នុងផ្ទះទាំងមូល (KH Riel or USD)</p>
<p>16_ តើគ្រួសាររបស់អ្នកមានប័ណ្ណក្រីក្រដែរឬទេ : <input type="checkbox"/> 1. មិនមានទេ <input type="checkbox"/> 2. មាន (ប្រសិនបើមាន សូមបញ្ជាក់ប្រភេទប័ណ្ណ _____)</p>	
<p>18_ គម្រោងបញ្ជីរក្សាទុកនិរន្តរ៍គ្រួសារ ដែលងាយរងគ្រោះ :</p> <ul style="list-style-type: none"> <input type="checkbox"/> 1. មេគ្រួសារជាស្ត្រី ដែលមានបន្ទុក <input type="checkbox"/> 2. មេគ្រួសារជាមនុស្សចំណាស់ មានអាយុលើសពី ៦០ ឆ្នាំ មិនមានទីពឹង <input type="checkbox"/> 3. គ្រួសារស្ថិតក្រោមបន្ទាត់ក្រីក្រ (មានប្រាក់ចំណូលក្រោម ៣៣ ដុល្លារក្នុងមួយខែ) <input type="checkbox"/> 4. មេគ្រួសារជាជនពិការដែលមិនមានទីតំនឹង <input type="checkbox"/> 5. មេគ្រួសារជាជនជាតិដើមភាគតិច <input type="checkbox"/> 6. គ្រួសារគ្មានដី (មិនមានដីកសិកម្ម និងដីធ្លះផ្ទាល់ខ្លួន) 	<p>19_ ផលប៉ះពាល់ធ្ងន់ធ្ងរ</p> <ul style="list-style-type: none"> <input type="checkbox"/> 1 បាត់បង់ដីផលិតកម្ម ១០% ឬច្រើនជាង <input type="checkbox"/> 2 បាត់បង់ប្រភពប្រាក់ចំណូល ១០% ឬច្រើនជាង <input type="checkbox"/> 3 ប៉ះពាល់សំណង់អាគារលើសពី ៥០% <input type="checkbox"/> 4 ផ្លាស់ប្តូរទីលំនៅ <p><u>កំណត់ចំណាំ</u></p>

៦. ព័ត៌មានលម្អិតអំពីសមាជិកគ្រួសារ

ល.រ	ឈ្មោះ	ភេទ	អាយុ	ថ្នាក់ទីក្នុងគ្រួសារ	សាសនា	ជីវភាព (បច្ចុប្បន្ន)	ស្ថានភាពអាជីវកម្ម	គម្រិតការងារ	1 មុនបង្កើតប្រតិភូ	2 មុនបង្កើតប្រតិភូ	សរុបចំណូល (រៀល/ឆ្នាំ)
1	ឈ្មោះសមាជិក										

20. សរុបចំណូលប្រចាំគ្រួសារ
- a. សរុបចំណូលប្រចាំខែ (គិតជាប្រាក់រៀល / ធុន) _____
 - b. សរុបចំណូលប្រចាំឆ្នាំ (គិតជាប្រាក់រៀល / ធុន) _____

C. ព័ត៌មានអំពីគ្រួសារ

ព័ត៌មានទាក់ទងនឹងគម្រោង កសិកម្ម និងទារកសាស្ត្រ	
21. តើអ្នកដឹងអំពីអនុគម្រោង និង គោលបំណងគម្រោងដែលឬទេ?	1. បាទ/ចាស 2. ទេ
22. ប្រសិនបើបាទ តើអ្នកដឹងពីអ្នកណា និងប្រភពណា?	
23. តើអ្នកយល់ដឹងអំពីប្រយោជន៍ ពីអនុគម្រោងដែលឬទេ?	1. បាទ/ចាស 2. ទេ
24. តើអ្នកទទួលបានទឹកពីកន្លែងណា?	1. ព្រែក 2. បឹង 3. អណ្តូងទឹក 4. ឫមីទឹកអណ្តូង 5. ផ្សេងៗ
25. តើអ្នកទទួលបានភ្លើងប្រើប្រាស់ពីកន្លែងណា?	1. ភ្លើងសាធារណៈ 2. ភ្លើងឯកជន 3. ម៉ាស៊ីនភ្លើងឯកជន 4. ភ្លើងអាតុយ 5. ផ្សេងៗ
26. ការប្រមូលផលស្រូវប្រចាំឆ្នាំ	_____ តោន/ឆ្នាំ _____ រៀល/ឆ្នាំ
27. ការផ្គត់ផ្គង់ស្រូវក្នុងគ្រួសារ	1. គ្រប់គ្រាន់= សម្រាប់រយៈពេលប៉ុន្មានខែ 2. មិនគ្រប់គ្រាន់= សម្រាប់រយៈពេលប៉ុន្មានខែ
ជីវសម្រាប់ប្រើប្រាស់	
28. តើមានចំនួនប៉ុន្មានគ្រួសារដែលកំពុងប្រើប្រាស់ដីរងផលប៉ះពាល់?	1. ១គ្រួសារ 2. ២គ្រួសារ 3. ៣គ្រួសារ
29. មតិយោបល់	
30. ការរស់នៅក្នុងភូមិនេះ	ឆ្នាំ _____
31. តើប្រភេទដីផ្ទាល់ខ្លួនរបស់អ្នកមាននៅក្នុង ឬក្រៅតំបន់អនុគម្រោង ដែលឬទេ?	មានក្នុង _____ (ហិកតា/ម ^២) មានក្រៅ _____ (ហិកតា/ម ^២)
1. បាទ/ចាស 2. ទេ	

៧. (ប្រកួសឃ្លីដែលមិនមែនដីកាន់) ផ្នែកនេះត្រូវបំពេញប្រសិនបើមានដីដែលមិនមែនដីកាន់ទាំងអស់ជាកម្មសិទ្ធិរបស់គ្រួសារអង្គការ ឬស្ថាប័ន)

A. ជំនួញ

(1. ប៉ះពាល់ 2. មិនប៉ះពាល់ទេ សូមលេចនៅក្នុងផ្នែក C

លរ	ព័ត៌មានដីដែលមិនមែនដីកាន់				ព័ត៌មានដីផ្សេងៗទៀតទូទាំងប្រទេស ដែលមិនមែនដីកាន់ដោយសារតម្រូវការ (ហិចតា / ម ^២)					
	ប្រភេទ ឬចំណាត់ថ្នាក់ដី	Total Land Areas ផ្ទៃសរុប (m2)		ការកាន់កាប់	លិខិតបញ្ជាក់ដីធ្លី	ផ្ទៃសរុប	ការកាន់កាប់	លិខិតបញ្ជាក់	ទីតាំង	
		ផ្ទៃសរុប	ផ្ទៃប៉ះពាល់						១ ក្នុងក្រុម	២ ក្រៅក្រុម
បញ្ជាក់ : សូមរៀបចំតាមលំដាប់ដីដែលមិនមែនដីកាន់ នៃក្រុមដីមួយដោយល្អិត និងតាមប្រភេទដី						សរុបដីប៉ះពាល់តាមប្រភេទដីផ្សេងទៀតក្រៅពីដីដែលមិនមែនដីកាន់ ដោយបញ្ជាក់ចំនួន កន្លែង និងស្របទីតាំង ក្នុងនិងក្រៅក្រុម				

A1_ ប្រសិនបើជួលកាន់កាប់ដីដែលមិនមែនដីកាន់របស់អង្គការយល់ព្រមទិញដី:

មានកិច្ចសន្យាជួល		(អាសយដ្ឋានទីតាំងក្រុមស៊ី)	(គុណភាពប្រសិនបើកាន់កាប់ដោយមានអនុញ្ញាតពីរដ្ឋាភិបាលរដ្ឋបាល)
ឈ្មោះក្រុមស៊ី	កិច្ចសន្យា ជាជំនួញ		

B. (ដំណាំប្រចាំឆ្នាំដែលនៅក្នុងដីដែលទេសសម្រាប់ការដាំ):

1. ប៉ះពាល់ 2. មិនប៉ះពាល់ទេ សូមរំលងទៅ កាន់ផ្នែក C

(ឈ្មោះ/ប្រភេទ នៃដំណាំប្រចាំឆ្នាំ)	(ផ្ទៃដី ដែលដាំដំណាំជាក់ស្តែងអំឡុងពេលធ្វើ IOL) (ម ²)	
	ផ្ទៃដីសិកម្មសរុបដែលកំពុងធ្វើ (ស្ថិតក្នុងគម្រោងដែលប៉ះពាល់)	ផ្ទៃដីសិកម្មដែលរងផលប៉ះពាល់ជាក់ស្តែង

C. កំណត់សម្គាល់សំណង់ណាមួយ:

1. ប៉ះពាល់ 2. មិនប៉ះពាល់ទេ សូមរំលងទៅ កាន់ផ្នែក D

(ក្នុងកម្មសិទ្ធិ)

1_ ម្ចាស់កម្មសិទ្ធិ

2_ ជួល

3_ កាន់កាប់ដោយមានការអនុញ្ញាតពីម្ចាស់

4_ កាន់កាប់ដោយមិនមានការអនុញ្ញាតពីម្ចាស់

*(ប្រភេទសំណង់)

បង្គំសំណង់				
ចំនួនដាន(N) ÷	(O1) ប្រភេទដីបួល÷	(O2) ប្រភេទសសរ÷	(O3) ប្រភេទជញ្ជាំង÷	(O4) ប្រភេទកំរាល÷
[1]= ដាន់ថ្នាល់ដី	[1]= សរ/ស្លឹក	[1]= ឈើជ្រូង	[1]= ឥដ្ឋ ១០បួក	[1]= កំរាលដី
[2]= មួយដាន់	[2]= កៅស៊ូតង់	[2]= ឈើមូល	[2]= ឥដ្ឋ១០មិនបួក	[2]= ថាតំសាប
[3]= ពីរដាន់	[3]= ស្មៅដីរទៅ	[3]= កូនឈើ	[3]= ឥដ្ឋ ២០បួក	[3]= កំរាលក្បូរ/ក្បួន
[4]= ខ្ពស់ផុតពីដី(.....	[4]= សង្កត់/ប៊ីប៊ីប៊ីម៉ង់ត៍	[4]= ដែកមូល/ជ្រូង	[4]= ឥដ្ឋ២០មិនបួក	[4]= បេតុង
ម)	[5]= ក្រឡឹងខ្មែរ-	[5]= បួស៊ី	[5]= ឥដ្ឋ ខ្លីក្បូរ	[5]= បេតុងសសៃដែក
[5]= ផ្សេងៗ.....	ក្រាបប្រសាករលេញ	[6]= បេតុង	[6]= សង្កត់	[6]= បេតុងបួស៊ី
	[6]= ក្រឡឹងស៊ីម៉ង់ត៍	[7]= ផ្សេងៗ.....	[7]= បន្ទះក្រា	[7]= រាបក្រា/ក្រោត
	[7]= បេតុង/ប្រងសេ		[8]= បួស៊ី/រាបបួស៊ី	[8]= បួស៊ី
	[8]= ផ្សេងៗ.....		[9]= សរ/ស្លឹក	[9]= ក្រាបក្នុងផ្ទះ
			[10]= ផ្សេងៗ.....	[10]= ផ្សេងៗ.....

(បើគ្មានការផ្លាស់ប្តូរទឹកខ្លែងសរុបសម្រាប់គ្រួសារដែលរងការប៉ះពាល់ផ្ទះ ឬសំណង់អគារទាំងស្រុង): (Check the appropriate box)

- 1_ សាងសង់លើដីដែលនៅសល់ ក្នុងចំណីតែក្រុមបៀតបៀនឈូសឆាយ
- 2_ សង់ផ្ទះលើដីកខ្លែងផ្សេងទៀតរបស់គ្រួសារដែលរងផលប៉ះពាល់ក្រោមចំណី
- 3_ គ្មានដីសោះ:
 - 3.1. យកលុយសំណងទៅទិញដីថ្មីមួយកខ្លែងដើម្បីសង់ឡើងវិញ
 - 3.2. យកដីនៅទីតាំងដែលនឹងត្រូវប្រើប្រាស់ឡើងដោយរាជរដ្ឋាភិបាល

C1 សំណត់មធ្យម 1. ប៉ះពាល់ 2. មិនប៉ះពាល់ទេ សូមរំលងទៅកាន់ផ្នែក C2

(ប្រភេទសំណង់ដែលរងការប៉ះពាល់)					(ផ្ទៃសំណង់សរុប) (ម ²)	ផ្ទៃសំណង់ដែល រងការប៉ះពាល់ (ម ²)	(ស្ថានភាពកម្មសិទ្ធិ លើសំណង់ សំខាន់ៗដែល រងផលប៉ះពាល់);	(សភាពសំណង់ដែលប៉ះពាល់គឺ: 1. (មួយផ្នែក) 2. (ទាំងមូល) ប្រសិនបើទាំងមូល សូមសរសេរលម្អិត C1a	C1a_ ជំរើសនៃការ ផ្លាស់ប្តូរ ទឹកផ្អែង
ប្រភេទសំណង់	(ជំបូល)	(ជញ្ជាំង)	(កំពល)	(សសរ)					

ប្រភេទសំណង់ប្រភេទ ដូចជា ផ្ទះ ផ្ទះជាមួយបរិវេណ បរិវេណ ឬផ្ទះកម្រិត ៤៤៤៤

C2 សំណត់មធ្យមបន្តិច ដែលកំពុងត្រូវបានដោះស្រាយដោយសេរី 1. ប៉ះពាល់ 2. មិនប៉ះពាល់ទេ សូមរំលងទៅកាន់ផ្នែក C3

(ប្រភេទសំណង់ដែលរងផលប៉ះពាល់)					(ផ្ទៃសំណង់សរុប) (ម ²)	ផ្ទៃសំណង់ដែលរងការប៉ះពាល់ (ម ²)	ស្ថានភាពកម្មសិទ្ធិ លើសំណង់ សំខាន់ៗដែល រងផលប៉ះពាល់);	(សភាពសំណង់ដែលប៉ះពាល់គឺ: 1. (មួយផ្នែក) 2. (ទាំងមូល)
ប្រភេទសំណង់	(ជំបូល)	(ជញ្ជាំង)	(កំពល)	(សសរ)				

ប្រភេទសំណង់បន្តិចបន្តួច ដូចជា ផ្ទះបាយ បន្ទប់ទឹក ប្រអប់ ឬបរិវេណវិទ្យុសាស្ត្រ ៤៤៤៤

C3 សំណត់មធ្យម ដែលកំពុងត្រូវបានដោះស្រាយដោយសេរី 1. ប៉ះពាល់ 2. មិនប៉ះពាល់ទេ សូមរំលងទៅកាន់ផ្នែក D1

(ប្រភេទសំណង់បន្តិចបន្តួច ដែលរងផលប៉ះពាល់) (ប្រើកូដ)	(ចំណាត់ថ្នាក់សំណង់)	(ទំហំផ្ទៃសំណង់សរុប)(ម ²)			(ទំហំផ្ទៃសំណង់ប៉ះពាល់សរុប)(ម ²)		
		ម៉ែត្រការ៉េ (ម ²)	ម៉ែត្រ (LM)	ចំនួន (count)	ម៉ែត្រការ៉េ (ម ²)	ម៉ែត្រ (LM)	ចំនួន (count)

សំណង់ផ្សេងៗ អាចដូចជា សំបក ហាមស៊ីម៉ង់ ព្រះក្របី អណ្តូង ឡាន ៤៤៤៤៤៤៤៤

CA_ (ប្រសិនបើមិនដោះស្រាយដោយសេរី ត្រូវបានដោះស្រាយដោយសេរី ត្រូវបានដោះស្រាយដោយសេរី ត្រូវបានដោះស្រាយដោយសេរី)

A. (លេខ/ក្រសួង/សំណង់ដែលរងផលប៉ះពាល់)	(អាសយដ្ឋានសំណង់ដែលរងផលប៉ះពាល់)	(បំណាយលើការជួសជុលដែរឬទេ? Check appropriate box below)		(ប្រសិនបើជួសជុលត្រូវបានជួសជុល តើវាត្រូវបានជួសជុលដោយសេរីឬទេ?)
		1. (ទេ)	(ទេ/ទេ)	

B. (តើសំណង់ដែលរងផលប៉ះពាល់មានផ្ទះនៅកន្លែងណាផ្សេងទៀតឬទេ?)
 1. (ទេ) 2. (ទេ/ទេ) (អាសយដ្ឋាន): _____

D. ផលប៉ះពាល់ដើមឈើ

D1_ ឈើហូបផ្លែ

1. ប៉ះពាល់ 2. មិនប៉ះពាល់ទេ សូមរំលងទៅកាន់ផ្នែក D2

(ប្រភេទ និង ចំនួន (រាប់ចំនួន) នៃដើមឈើហូបផ្លែនៅក្នុងដីដែលរងការប៉ះពាល់):

(ឈ្មោះដើមឈើហូបផ្លែ)	A	B	C	(សរុប)
(សរុប)				

(ចំណាំ): A = អាយុពី ១ ទៅ ៣ ឆ្នាំ B = អាយុ ៤ ទៅ ៥ឆ្នាំ C = អាយុពី ៦ ទៅ ១០ ឆ្នាំ

D2_ ឈើវិទ្រុ

1. ប៉ះពាល់ 2. មិនប៉ះពាល់ទេ សូមរំលងទៅកាន់ផ្នែក E

(ប្រភេទ និង ចំនួនឈើវិទ្រុនៅក្នុងដីដែលរងផលប៉ះពាល់):

(ឈ្មោះដើមឈើ)	(ប្រភេទដើមឈើ)				(សរុប)
	A(អាយុ ១ ដល់ ៣ ឆ្នាំ)	B(អាយុ ៤ ដល់ ៥ឆ្នាំ)	C(អាយុ ៦ ដល់ ១០ឆ្នាំ)	D(អាយុ ១០ ឆ្នាំឡើងទៅ)	

* លក្ខណៈពិសេស

(ចំណាំ): A = អាយុពី ១ ទៅ ៣ ឆ្នាំ B = អាយុ ៤ ទៅ ៥ឆ្នាំ C = អាយុពី ៦ ទៅ ១០ ឆ្នាំ) D, អាយុច្រើនជាង ១០ឆ្នាំ

E. ប៉ះពាល់ដល់ដំណើរការមុខរបរចិញ្ចឹមជីវិត

1. ប៉ះពាល់ 2. មិនប៉ះពាល់ទេ សូមរំលងទៅកាន់ផ្នែក Q19

(ប្រភេទនៃមុខរបរ)	(ចំណូលសុទ្ធប្រចាំខែ (ដុល្លារ))	(Check appropriate box) (រយៈពេលនៃការវិវាទលើមុខរបរ)		ការចំណាយលើកម្មករ (ប្រសិនបើមាន)	
		(អចិន្ត្រៃយ៍)	(បណ្តោះអាសន្ន)	(ចំនួន)	(ប្រាក់ខែជាមធ្យមលើកម្មករ (\$))

IV. ការសិក្សាផ្នែកសំណងទ្រព្យសម្បត្តិដែលរងផលប៉ះពាល់

Project : Climate-Friendly Agribusiness Value Chains

**INVENTORY OF LOSSES (IOL) AND CENSUS OF AFFECTED
HOUSEHOLDS IN SUBPROJECT INVENTORY OF LOSSES**

INSTRUCTION: To be accomplished for all persons/households and organizations/institution with affected assets (i.e., structures, crops, trees, and land) located within the Corridor of Impact (COI) for specific Project components.

(Survey Code of AP/AH): : _____

GPS Number _____ / _____

I. (Location of the affected asset of the affected person (AP), affected household (AH), institution or organization**A. Location of affected asset(s)**

Station / Chainag	1 st = PK _____ + _____ ==> PK _____ + _____
	2 nd = PK _____ + _____ ==> PK _____ + _____
[1] <input type="checkbox"/> Reservoir name : _____	
[2] <input type="checkbox"/> Dam/Embankment: _____	
[3] <input type="checkbox"/> Canal No _____	1_ <input type="checkbox"/> Left 2_ <input type="checkbox"/> Rights
[4] <input type="checkbox"/> Connection Canal _____	1_ <input type="checkbox"/> Left 2_ <input type="checkbox"/> Rights
[5] <input type="checkbox"/> Others specify _____	1_ <input type="checkbox"/> Left 2_ <input type="checkbox"/> Rights

B. Address (Affected Location & Housing)**1. Location of affected**

Province: _____ Municipality/District: _____ Commune/Sangkat: _____ Village: _____

2. Address of HH

Province: _____ Municipality/District: _____ Commune/Sangkat: _____ Village: _____

II. Basic socioeconomic information of household head :(This section **will not** be filled-up if the affected asset belongs to an organization or institution)**A. Household Head Information**

1_ Name* of Occupant/User/Owner of the Affected Asset(s): _____		5. Gender: <input type="checkbox"/> 1. Male <input type="checkbox"/> 2. Female	6_ Marital status: <input type="checkbox"/> 1. Married <input type="checkbox"/> 2. Single <input type="checkbox"/> 3. Divorced <input type="checkbox"/> 4. Widow/er 7_ Name of Spouse: _____
2_ Nickname (_____)			
3_ Age: _____ Year			
4_ Telephone Number _____			
8_ Ethnic affiliation: <input type="checkbox"/> 1. Khmer <input type="checkbox"/> 2. Cham <input type="checkbox"/> 3. Vietnam <input type="checkbox"/> 4. Other, specify: _____			
9_ Religion of AH head: <input type="checkbox"/> 1. Buddhist <input type="checkbox"/> 2. Islam <input type="checkbox"/> 3. Christian <input type="checkbox"/> 4. Other, specify(_____)		10_ Physical condition: <input type="checkbox"/> 1. Normal <input type="checkbox"/> 2. Handicapped/disabled (What is disabled? _____)	
11_ Educational attainment of AH head : _____		12_ Main livelihood activity of the head of AH : _____	
13_ Number of persons living in the AH: Total= _____ Female = _____ Male= _____			
14_ Main source(s) of livelihood/sustenance of the entire AH: • 1 st Main sources _____ • 2 nd income sources _____			15_ Total expending in household _____ (KH Riel or USD)
16_ Do you have ID poor: <input type="checkbox"/> 1. No <input type="checkbox"/> 2. Yes (If yes, what level/types is ID poor? _____)			

<p>18_ Vulnerable AHs checklist:</p> <p><input type="checkbox"/> 1. Female Headed Household with dependent</p> <p><input type="checkbox"/> 2. Female Headed Household with dependent</p> <p><input type="checkbox"/> 3. Under Poverty line < 33 USD/month (HH income /HH member)</p> <p><input type="checkbox"/> 4. Disabled Headed Household with no means of support</p> <p><input type="checkbox"/> 5. Indigenous peoples Household Head</p> <p><input type="checkbox"/> 6. Landless * (Does not own agricultural or house land)</p>	<p>19_ Several Affect</p> <p><input type="checkbox"/> 1 Loss 10% or more of productive land /assets</p> <p><input type="checkbox"/> 2 (Loss 10% or more of household income sources due to the project)</p> <p><input type="checkbox"/> 3 (Impact over 50% of total structure)</p> <p><input type="checkbox"/> 4 Have to relocate</p> <p>Notes;</p>
--	---

8. Annual crops found on the affected land											
No	Name	Gender	Age	Position in HH	Religion	Physical Condition (Specify)	Marital status	Educational	1st Main sources	2 nd income sources	Total Income (KHR / USD)
1	Household Head										

20. Total household income:

a. Total monthly income (in KHR / USD) _____

a. Total annual income (in KHR / USD) _____

III. Affected Assets (This section will be filled-up for AHs and organizations or institutions affected by the loss of assets)**A. Land** 1. Yes 2. No, please skip to C

No	Information of Impact Land					Other land information nationwide that is not affected by the project (hachta /m ²)				
	Classification of Land	Total Land Areas (m ²)		Occupying	Land Certificate/type	Total Land	Occupying	Land Certificate/type	Location (In the village or outside the village)	
		Total Land	Affect Areas						1. In Village____	2. Outside Village____
Note: Please describe the affected land order of each plot in detail and by land type.					Please include all types of land other than the affected land, specifying the number of sites and the total location within and outside the village.					

A1_ If renting or occupying the affected land with permission from the landowner:

With Lease Agreement (Renting)		Address/Location of Land Owner	Check the box below if occupying with permission but not paying rent
Name of land owner	Amount of rental fee (Indicate in USD/month)		

5

A. Annual crops found on the affected land : 1. Yes 2. No, please skip to C

Name / type of annual crops	Actual area planted to the crop (m ²)	
	Total agricultural land in progress (in affected projects)	Affected farmland

B. Structure Information 1. (Yes), 2. D (No, please skip to D)**Code Tenure Status**

1_ Owner

2_ Tenant/Renter

3_ Occupying with permission of owner

4_ Occupying without permission of owner

*(Type of Structure)

Relocation options for AHs losing *entire* (totally) house or building (Check the appropriate box)

1_ Construct on remaining land in the ROW Outside of COI

2_ Construct other landholdings of the AH outside of the ROW

3_ Landless (none)

3.1. Use compensation for affected land to buy a new plot on which to rebuild

3.2. Opt for government relocation site

C1 Main structures. 1. Yes 2. No, please skip to C2

Type/use of affected main structure					Total area (m ²) of the structure	Area (m ²) of the affected portion of the structure	Tenure status over the affected main structures	State whether the structure will have to be acquired/affected PARTIALLY or TOTALLY 1. Partially 2. Totally C1a	C1a Relocation options
Structure Code	Roof Types	Wall types	Floor Types	Column Types					

Examples of structures (codes): 1. House 2. House-and-store 3. Store/shop

C2 Secondary structures* found on the affected land. 1. Yes 2. No, please skip to C3

Type/use of affected main structure					Total area (m ²) of the structure	Area (m ²) of the affected portion of the structure	Tenure status over the affected main structures	State whether the structure will have to be acquired/affected 1. Partially 2. Totally
Structure Code	Roof Types	Wall types	Floor Types	Column Types				

Secondary Code:
1_Kitchen 2_Bathroom 3_Eaves/extended roof

C3 Other Structures * found on the affected land. 1. Yes 2. No, please skip to D1

Type of affected secondary structure (use code)	Structure classification**	Total area (m ²) / length (lm) of the structure			Affected area (m ²) / length (lm) of the structure		
		(M ²)	(LM)	(count)	(M ²)	(M ²)	(LM)

C4 If the affected house/store/building does not belong to the AP/AH

A. Name of owner of affected main structure	Address of owner of affected main structure	Paying Rent? Check appropriate box below		If Paying Rent, How much is Monthly Rent? (Indicate in USD)
		1.No	2. Yes	

B. Does the tenant AH own a house/building elsewhere?
 1. No 2. Yes address : _____

C. Tree Affected Information

D1_ Perennials Tree 1. Yes 2. No, please skip to D2

Type and number (count) of perennials found on the affected land

Name of perennial**	A	B	C	(Total)
(Total)				

Note : A = (1 to 3 years old) B = (4 to 5 years old) C = 6 to 10 years

D2_ Timber Tree 1. Yes 2. No, please skip to E

Type and count of timber trees found on the affected land

Name of tree	(Type of timber trees)				(Total)
	A(1 to 3 years old)	B(4 to 5 years old)	C (6 to 10 years)	D(over 10 years' old)	

*Specifics of categories

Note : A = (1 to 3 years old) B = (4 to 5 years old) C = 6 to 10 years D, (over 10 years' old)

D. Affected Business Operations and Employment

 1. Yes 2. No, please skip to Q19

Nature of Business*	Net Monthly Income (USD)	Duration of Disruption in Business Operation (Check appropriate box)		Paid Workers (if any)	
		Permanent	Temporary	(Number)	(ប្រាក់ខែជាមធ្យមប្រចាំម្នាក់) (\$)

IV. Study on the value of compensation for affected assets

a. Compensation for solid construction

One Time Cash Assistance		
1= House smaller than 60m2; light raw materials to relocate within or close to location	1. Yse	2. No
2= House smaller than 60m2; light raw materials to relocate far from current location	1. Yse	2. No
3= House bigger than 60m2 ; heavy raw materials to relocate within or close to location	1. Yse	2. No
4= House bigger than 60m2 ; heavy raw materials to relocate far from current location	1. Yse	2. No
Transportation Allowance		
1=Relocate the small shop within or close to location	1. Yse	2. No
2= relocate the house within or close to location	1. Yse	2. No

3= Relocate the house within same village	1. Yse	2. No
4= Relocate the house to a different village or commune	1. Yse	2. No

No.	Type of Structure	Number [code]	Construction materials [code]	Total of structure dimension [m2/m]	Total of affected structure	Unit	Unit cost [Riel]	Total Cost
1			Roof					
			Wall					
			Floor					
			Pillar					
2			Roof					
			Wall					
			Floor					
			Pillar					
3			Roof					
			Wall					
			Floor					
			Pillar					
Age of Structure								
Area of Affected Structure								
Structure Affected Dimension (%)								
Total Construction Labor Cost (Riel)								
Total Cost of First Structure (Riel)								
Total Cost (Riel)								

b. Other Structure

N.o	Type of Structure	Scale or measurement	Total area	Affect area	Price	Total price
Total						

c. Tree Impact

N.o	Name of Tree	Type of Timber	Number	Size	Height	Age	Price	Total price
Total								

d. Affect crops

No	Name of Crops	Size	Total area	Affected crop area (m2)	Price	Total price
Total						

V. Preference for Type of Compensation

- 1 Cash for Land
 - 2 Replacement Land
 - 3 Cash for House and Structures
 - 4 Material in Kind and Help to Build (house and structures)
 - 5 Cash for Crops, Trees and Seedlings
 - 6 Donate to the project voluntarily without claiming compensation in principle
- Why did you decide to donate to the project, even though you knew the project was studying a compensation policy?
- _____
- _____

Is anyone forcing or putting pressure on you or your family?

- 1 Yes
- 2 No This is my voluntary agreement and in the family as well
- 1 Other _____

20_ What do you think about this project?

- 1 Positive _____
- 2 Negative _____
- 3 Both (Positive and Negative) _____

Name and Signature/thumb print of Respondent or Representative

Date / / / 2019

Name and Signature of Survey Team

Date / / / 2019

Name and Signature of Village Leader

Date / / / 2019

Name and Signature/Seal of Commune Leader

Date / / / 2019

VI. Sketches of affected land and relative location of other assets found thereon

IMPACT LOCATION AND MAP

Station / Chainag 1st = PK _____ + _____ ==> PK _____ + _____
 2nd = PK _____ + _____ ==> PK _____ + _____

[1] Reservoir name : _____
 [2] Dam/Embankment: _____
 [3] Canal No _____ 1_ Left 2_ Rights
 [4] Connection Canal _____ 1_ Left 2_ Rights
 [5] Others specify _____ 1_ Left 2_ Rights

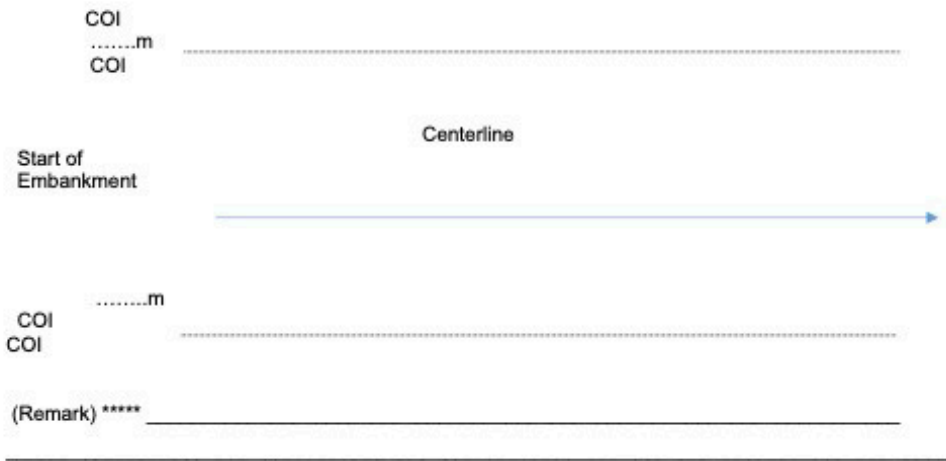

ព្រះរាជាណាចក្រកម្ពុជា
ជាតិ សាសនា ព្រះមហាក្សត្រ

ឧប្បត្តិកម្មស្រែចម្ការដោយស្ម័គ្រចិត្តនៃទេសចរណ៍កម្ពុជា

លេខ: ១៥៦ អយ: ៤៤៤ សញ្ជាតិ: ៩១១ មុនប្រ: ១២៤៧៧១
 ទីកន្លែងស្នាក់នៅបច្ចុប្បន្ន ភូមិ ១១១១ ឃុំ ស្រែចម្ការ ស្រុក ស្រែចម្ការ ខេត្ត កំពង់ចាម
 សូមបញ្ជាក់ថា ខ្ញុំបាទ/ខ្ញុំបានទទួលការជូនដំណឹងជាមុនពីអាជ្ញាធរមូលដ្ឋាន ទៅសិទ្ធិទទួលបានការទូទាត់នៅ
 កាលករ បាត់បង់ទ្រព្យសម្បត្តិ (ឆ្នះសម្រេច ដីធ្លី និង ផលដំណាំ) ដែលបណ្តាលមកពីការប្រែប្រួល **ខ្សែប្រឆាំង**
ធនធានដោយការប្រែប្រួល (CFAVC) ដែលមានទីតាំងស្ថិតនៅក្នុង ភូមិ ១១១១ ឃុំ
ស្រែចម្ការ ស្រុក ស្រែចម្ការ ខេត្ត កំពង់ចាម

ខ្ញុំបាទ/ខ្ញុំ គិតសូមបញ្ជាក់ផងដែរថា ខ្ញុំនឹងមិនធ្វើការទាមទារទូទាត់ការបាត់បង់ផ្សេងៗទៀតដូចជា ផល
 ដំណាំ ដើមឈើ រចនាសម្ព័ន្ធនានា និងសំណូមររដល់អាជ្ញាធរមូលដ្ឋានធ្វើការបញ្ជាក់ថា នេះគឺជាការប្រែប្រួលដោយ
 ស្ម័គ្រចិត្តរបស់យើងខ្ញុំផ្ទាល់ ផល **ការប្រែប្រួលខ្សែប្រឆាំង ធនធានដោយការប្រែប្រួល (CFAVC)** ។

ប្រភេទនៃការ បាត់បង់	ទំហំ (ហិកតា/ម ^២)	តម្លៃ (ដុល្លារ)	កម្រិត (គីឡូក្រាម/តោន)	សរុប (ដុល្លារ/តោន)	សេចក្តីបញ្ជាក់
<u>ដីស្រែ</u>	<u>15០៧៤</u>		<u>0,០១</u>	<u>15 ៩</u>	<u>យល់ព្រមប្រែប្រួល</u>
<u>ដំណាំ</u>					
<u>ឈើ</u>					
សរុប					

ខ្ញុំបាទសូមបញ្ជាក់ផងដែរ ទុកជាកស្ម័គ្រ
 លេខ: និង ស្ថាប័នដែលប្រើប្រាស់ ដី និង ប្រេង

ដី ស្រែចម្ការ ប្រេង ស្រែចម្ការ ភាព ស្រែចម្ការ
 លេខ: ១៥៦ អយ: ៤៤៤ សញ្ជាតិ: ៩១១ មុនប្រ: ១២៤៧៧១
 លេខ: និង ស្ថាប័នដែលប្រើប្រាស់ ដី និង ប្រេង

ដី ស្រែចម្ការ ប្រេង ស្រែចម្ការ ភាព ស្រែចម្ការ
 លេខ: ១៥៦ អយ: ៤៤៤ សញ្ជាតិ: ៩១១ មុនប្រ: ១២៤៧៧១

ព្រះរាជាណាចក្រកម្ពុជា
ជាតិ សាសនា ព្រះមហាក្សត្រ

ឧប្បត្តិកម្មស្រែចម្ការដោយស្ម័គ្រចិត្តនៃទេសចរណ៍កម្ពុជា

លេខ: ១៥៦ អយ: ៤៤៤ សញ្ជាតិ: ៩១១ មុនប្រ: ១២៤៧៧១
 ទីកន្លែងស្នាក់នៅបច្ចុប្បន្ន ភូមិ ១១១១ ឃុំ ស្រែចម្ការ ស្រុក ស្រែចម្ការ ខេត្ត កំពង់ចាម
 សូមបញ្ជាក់ថា ខ្ញុំបាទ/ខ្ញុំបានទទួលការជូនដំណឹងជាមុនពីអាជ្ញាធរមូលដ្ឋាន ទៅសិទ្ធិទទួលបានការទូទាត់នៅ
 កាលករ បាត់បង់ទ្រព្យសម្បត្តិ (ឆ្នះសម្រេច ដីធ្លី និង ផលដំណាំ) ដែលបណ្តាលមកពីការប្រែប្រួល **ខ្សែប្រឆាំង**
ធនធានដោយការប្រែប្រួល (CFAVC) ដែលមានទីតាំងស្ថិតនៅក្នុង ភូមិ ១១១១ ឃុំ
ស្រែចម្ការ ស្រុក ស្រែចម្ការ ខេត្ត កំពង់ចាម

ខ្ញុំបាទ/ខ្ញុំ គិតសូមបញ្ជាក់ផងដែរថា ខ្ញុំនឹងមិនធ្វើការទាមទារទូទាត់ការបាត់បង់ផ្សេងៗទៀតដូចជា ផល
 ដំណាំ ដើមឈើ រចនាសម្ព័ន្ធនានា និងសំណូមររដល់អាជ្ញាធរមូលដ្ឋានធ្វើការបញ្ជាក់ថា នេះគឺជាការប្រែប្រួលដោយ
 ស្ម័គ្រចិត្តរបស់យើងខ្ញុំផ្ទាល់ ផល **ការប្រែប្រួលខ្សែប្រឆាំង ធនធានដោយការប្រែប្រួល (CFAVC)** ។

ប្រភេទនៃការ បាត់បង់	ទំហំ (ហិកតា/ម ^២)	តម្លៃ (ដុល្លារ)	កម្រិត (គីឡូក្រាម/តោន)	សរុប (ដុល្លារ/តោន)	សេចក្តីបញ្ជាក់
<u>ដីស្រែ</u>	<u>15០៧៤</u>		<u>0,០១</u>	<u>15 ៩</u>	<u>យល់ព្រមប្រែប្រួល</u>
<u>ដំណាំ</u>					
<u>ឈើ</u>					
សរុប					

ខ្ញុំបាទសូមបញ្ជាក់ផងដែរ ទុកជាកស្ម័គ្រ
 លេខ: និង ស្ថាប័នដែលប្រើប្រាស់ ដី និង ប្រេង

ដី ស្រែចម្ការ ប្រេង ស្រែចម្ការ ភាព ស្រែចម្ការ
 លេខ: ១៥៦ អយ: ៤៤៤ សញ្ជាតិ: ៩១១ មុនប្រ: ១២៤៧៧១
 លេខ: និង ស្ថាប័នដែលប្រើប្រាស់ ដី និង ប្រេង

ដី ស្រែចម្ការ ប្រេង ស្រែចម្ការ ភាព ស្រែចម្ការ
 លេខ: ១៥៦ អយ: ៤៤៤ សញ្ជាតិ: ៩១១ មុនប្រ: ១២៤៧៧១

ព្រះរាជាណាចក្រកម្ពុជា
ជាតិ សាសនា ព្រះមហាក្សត្រ

50

ឧប្រតិបត្តិការសម្របសម្រួលដោយស្ម័គ្រចិត្តនៃផលិតផលកៅស៊ូ

ឈ្មោះ: សាវ ហង់ ភេទ: ប្រុស កម្រិត: ក្រសួង មុនប្រើ: ក្រសួងកៅស៊ូ
 ទីកន្លែងស្នាក់នៅបច្ចុប្បន្ន: ភូមិស្រែ ឃុំស្រែ ខេត្តកោះកុង ឈ្មោះស្ថាប័ន: អង្គការស្រែកម្ពុជា
 ឈ្មោះបញ្ជាក់: គុំបាឡា បានទទួលការចុះដំណឹងជាមុនពីអង្គការស្រែកម្ពុជា ដើម្បីទទួលបានការទូទាត់នៅ
 គណៈកម្មាធិការប្រតិបត្តិ (ឆ្នាំ១៩៧៦ ដីធ្លី និង ផលដំណាំ) ដែលសម្រាប់សម្រាប់ **គម្រោងប្រតិបត្តិ**
ផលិតផល ដោយ ការប្រើប្រាស់ (CFAVC) ដែលបានកំណត់ស្ថិតនៅក្នុង ភូមិ ស្រែ
 ឃុំ ស្រែ ខេត្ត កោះកុង

គុំបាឡា គឺជាសមាជិកនៃគណៈកម្មាធិការប្រតិបត្តិ (ដីធ្លី និង ផលដំណាំ) ដែលបានចុះដំណឹងជាមុនពីអង្គការស្រែកម្ពុជា ដើម្បី
 ទទួលបានការចុះដំណឹងជាមុនពីអង្គការស្រែកម្ពុជា ដើម្បីទទួលបានការទូទាត់នៅ
 គណៈកម្មាធិការប្រតិបត្តិ (CFAVC)។

ប្រភេទដីកម្រិត	ដីធ្លី (ហិកតា)	ដីស្រែ (ហិកតា)	ស្រែកម្រិត (ហិកតា)	សរុប (ហិកតា)	លេខបញ្ជាក់
ដីកម្រិតស្រែកម្រិត (១៩៧៦)	15.2		0.09	15.29	ស្រែកម្រិតស្រែកម្រិត
សរុប					

គុំបាឡា គឺជាសមាជិកនៃគណៈកម្មាធិការប្រតិបត្តិ (ដីធ្លី និង ផលដំណាំ) ដែលបានចុះដំណឹងជាមុនពីអង្គការស្រែកម្ពុជា ដើម្បី
 ទទួលបានការចុះដំណឹងជាមុនពីអង្គការស្រែកម្ពុជា ដើម្បីទទួលបានការទូទាត់នៅ
 គណៈកម្មាធិការប្រតិបត្តិ (CFAVC)។

ឈ្មោះ និង ស្ថានភាពនៃគណៈកម្មាធិការប្រតិបត្តិ (CFAVC)

ប្រធាន: សាវ ហង់

សមាជិក: សាវ ហង់

សមាជិក: សាវ ហង់

សមាជិក: សាវ ហង់

សមាជិក: សាវ ហង់

សមាជិក: សាវ ហង់

ព្រះរាជាណាចក្រកម្ពុជា
ជាតិ សាសនា ព្រះមហាក្សត្រ

59

ឧប្រតិបត្តិការសម្របសម្រួលដោយស្ម័គ្រចិត្តនៃផលិតផលកៅស៊ូ

ឈ្មោះ: សាវ ហង់ ភេទ: ប្រុស កម្រិត: ក្រសួង មុនប្រើ: ក្រសួងកៅស៊ូ
 ទីកន្លែងស្នាក់នៅបច្ចុប្បន្ន: ភូមិស្រែ ឃុំស្រែ ខេត្តកោះកុង ឈ្មោះស្ថាប័ន: អង្គការស្រែកម្ពុជា
 ឈ្មោះបញ្ជាក់: គុំបាឡា បានទទួលការចុះដំណឹងជាមុនពីអង្គការស្រែកម្ពុជា ដើម្បីទទួលបានការទូទាត់នៅ
 គណៈកម្មាធិការប្រតិបត្តិ (ឆ្នាំ១៩៧៦ ដីធ្លី និង ផលដំណាំ) ដែលសម្រាប់សម្រាប់ **គម្រោងប្រតិបត្តិ**
ផលិតផល ដោយ ការប្រើប្រាស់ (CFAVC) ដែលបានកំណត់ស្ថិតនៅក្នុង ភូមិ ស្រែ
 ឃុំ ស្រែ ខេត្ត កោះកុង

គុំបាឡា គឺជាសមាជិកនៃគណៈកម្មាធិការប្រតិបត្តិ (ដីធ្លី និង ផលដំណាំ) ដែលបានចុះដំណឹងជាមុនពីអង្គការស្រែកម្ពុជា ដើម្បី
 ទទួលបានការចុះដំណឹងជាមុនពីអង្គការស្រែកម្ពុជា ដើម្បីទទួលបានការទូទាត់នៅ
 គណៈកម្មាធិការប្រតិបត្តិ (CFAVC)។

ប្រភេទដីកម្រិត	ដីធ្លី (ហិកតា)	ដីស្រែ (ហិកតា)	ស្រែកម្រិត (ហិកតា)	សរុប (ហិកតា)	លេខបញ្ជាក់
ដីកម្រិតស្រែកម្រិត (១៩៧៦)			0.09	0.09	ស្រែកម្រិតស្រែកម្រិត
សរុប					

គុំបាឡា គឺជាសមាជិកនៃគណៈកម្មាធិការប្រតិបត្តិ (ដីធ្លី និង ផលដំណាំ) ដែលបានចុះដំណឹងជាមុនពីអង្គការស្រែកម្ពុជា ដើម្បី
 ទទួលបានការចុះដំណឹងជាមុនពីអង្គការស្រែកម្ពុជា ដើម្បីទទួលបានការទូទាត់នៅ
 គណៈកម្មាធិការប្រតិបត្តិ (CFAVC)។

ឈ្មោះ និង ស្ថានភាពនៃគណៈកម្មាធិការប្រតិបត្តិ (CFAVC)

ប្រធាន: សាវ ហង់

សមាជិក: សាវ ហង់

សមាជិក: សាវ ហង់

សមាជិក: សាវ ហង់

សមាជិក: សាវ ហង់

51

ព្រះរាជាណាចក្រកម្ពុជា
ជាតិ សាសនា ព្រះមហាក្សត្រ

គម្រោងវិនិយោគសាងសង់ដោយស្ម័គ្រចិត្តវិសាលភាពដីកសិកម្ម

ឈ្មោះ: ជីន ជ័យ ភេទ: ប្រុស សញ្ជាតិ: ខ្មែរ មុខរបរ: កសិករ
 ទីកន្លែងស្នាក់នៅបច្ចុប្បន្ន ភូមិ: ទឹកក្រវាត់ ឃុំ: ទួលស្រីស្រី ស្រុក: ស្រីស្រី ខេត្ត: កំពង់ចាម
 សូមបញ្ជាក់ថា ខ្ញុំបាន/បានដឹង បានទទួលការជូនដំណឹងជាមុនពីអាជ្ញាធរមូលដ្ឋាន ទៅសិទ្ធិទទួលបានការទូទាត់នៅ
 កសិកម្ម ចាត់បង់ទ្រព្យសម្បត្តិ (ឆ្នាំ: ស.វ. ២០១៦ ដីធ្លី និង ផលដំណាំ) ដែលស្ថាប័នសម្រាប់ការបង្កើន **គម្រោង**
ផលិតកម្ម ដោយ ការបរិសុទ្ធ (CFAVC) ដែលមានទីតាំងស្ថិតនៅក្នុង ភូមិ: ទឹកក្រវាត់
 ឃុំ: ទួលស្រីស្រី ស្រុក: ស្រីស្រី ខេត្ត: កំពង់ចាម

ខ្ញុំបាន/បានដឹង កសិស្ថបញ្ជាក់ផលដីកសិកម្ម ដីធ្លីនិងដីធ្លីការពារទារុណកម្មចាត់បង់ផ្សេងៗទៀតដូចជា ផល
 ដំណាំ ដើមឈើ រចនាសម្ព័ន្ធភាព និងសំណូមពរផលអាជ្ញាធរមូលដ្ឋានធ្វើការបញ្ជាក់ថា នេះគឺជាការបរិសុទ្ធដោយ
 ស្ម័គ្រចិត្តរបស់ខ្ញុំដូចជា ផល **គម្រោងវិនិយោគសាងសង់ដោយស្ម័គ្រចិត្ត ផលិតកម្ម ដោយការបរិសុទ្ធ** (CFAVC) ។

ប្រភេទដី ចាត់បង់	ផ្ទៃ (ហិកតា)	ដើមឈើ (ប្រភេទ)	កម្រិត (ប្រភេទ)	សរុប (ប្រភេទ)	លេខបញ្ជី
<u>ដីកសិកម្ម</u>	<u>490m²</u>		<u>0,02 គី</u>	<u>29,9 គី</u>	<u>លេខបញ្ជីស្រែកសាងសង់</u> <u>22 ទីតាំងស្រែកសាងសង់</u>
សរុប					

ខ្ញុំបានស្នើសុំចុះឈ្មោះ ឧបត្ថម្ភស្ថាប័ន

ឈ្មោះ: ជីន ស្រី ភេទ: ស្រី មុខរបរ: កសិករ

ឈ្មោះ: ជីន ជ័យ ភេទ: ប្រុស

ឈ្មោះ: ជីន ស្រី ភេទ: ស្រី

ឈ្មោះ: ជីន ស្រី ភេទ: ស្រី

អំ លេចធី

52

ព្រះរាជាណាចក្រកម្ពុជា
ជាតិ សាសនា ព្រះមហាក្សត្រ

គម្រោងវិនិយោគសាងសង់ដោយស្ម័គ្រចិត្តវិសាលភាពដីកសិកម្ម

ឈ្មោះ: ស្រី គី ភេទ: ស្រី សញ្ជាតិ: ខ្មែរ មុខរបរ: កសិករ
 ទីកន្លែងស្នាក់នៅបច្ចុប្បន្ន ភូមិ: ទឹកក្រវាត់ ឃុំ: ទួលស្រីស្រី ស្រុក: ស្រីស្រី ខេត្ត: កំពង់ចាម
 សូមបញ្ជាក់ថា ខ្ញុំបាន/បានដឹង បានទទួលការជូនដំណឹងជាមុនពីអាជ្ញាធរមូលដ្ឋាន ទៅសិទ្ធិទទួលបានការទូទាត់នៅ
 កសិកម្ម ចាត់បង់ទ្រព្យសម្បត្តិ (ឆ្នាំ: ស.វ. ២០១៦ ដីធ្លី និង ផលដំណាំ) ដែលស្ថាប័នសម្រាប់ការបង្កើន **គម្រោង**
ផលិតកម្ម ដោយ ការបរិសុទ្ធ (CFAVC) ដែលមានទីតាំងស្ថិតនៅក្នុង ភូមិ: ទឹកក្រវាត់
 ឃុំ: ទួលស្រីស្រី ស្រុក: ស្រីស្រី ខេត្ត: កំពង់ចាម

ខ្ញុំបាន/បានដឹង កសិស្ថបញ្ជាក់ផលដីកសិកម្ម ដីធ្លីនិងដីធ្លីការពារទារុណកម្មចាត់បង់ផ្សេងៗទៀតដូចជា ផល
 ដំណាំ ដើមឈើ រចនាសម្ព័ន្ធភាព និងសំណូមពរផលអាជ្ញាធរមូលដ្ឋានធ្វើការបញ្ជាក់ថា នេះគឺជាការបរិសុទ្ធដោយ
 ស្ម័គ្រចិត្តរបស់ខ្ញុំដូចជា ផល **គម្រោងវិនិយោគសាងសង់ដោយស្ម័គ្រចិត្ត ផលិតកម្ម ដោយការបរិសុទ្ធ** (CFAVC) ។

ប្រភេទដី ចាត់បង់	ផ្ទៃ (ហិកតា)	ដើមឈើ (ប្រភេទ)	កម្រិត (ប្រភេទ)	សរុប (ប្រភេទ)	លេខបញ្ជី
<u>ដីកសិកម្ម</u>	<u>360m²</u>		<u>0,02 គី</u>	<u>22,9 គី</u>	<u>លេខបញ្ជីស្រែកសាងសង់</u> <u>22 ទីតាំងស្រែកសាងសង់</u>
សរុប					

ខ្ញុំបានស្នើសុំចុះឈ្មោះ ឧបត្ថម្ភស្ថាប័ន

ឈ្មោះ: ស្រី គី ភេទ: ស្រី មុខរបរ: កសិករ

ឈ្មោះ: ស្រី គី ភេទ: ស្រី

ឈ្មោះ: ស្រី គី ភេទ: ស្រី

អំ លេចធី

53

ប្រកាសជាលក្ខណៈផ្ទាល់ខ្លួន
ជាតិ សាសនា ព្រះមហាក្សត្រ

កម្រិតបរិច្ចាគប្រយោជន៍ដល់សហគមន៍



ឈ្មោះ: គ្រឹះស្ថាន ភាគីសហគមន៍ លេខ: ៧៩៧ ថ្ងៃខែឆ្នាំ: ០៤/០៤/២០២៤
 ទីស្នាក់នៅ: ភូមិ ១១៧៧ ក្រុមប្រឹក្សាភិបាល ស្រុក ប្រាសាទ ខេត្ត កំពង់ចាម
 លេខបញ្ជាក់: ១១៧៧៧ កម្រិតបរិច្ចាគប្រយោជន៍ដល់សហគមន៍: ល្អ
 ឈ្មោះ: គ្រឹះស្ថាន ភាគីសហគមន៍ (CFAVC) ដែលបានប្រើប្រាស់នៅថ្ងៃ ទី ០៤ ខែ ០៤ ឆ្នាំ ២០២៤
 លេខ: ៧៩៧ ថ្ងៃខែឆ្នាំ: ០៤/០៤/២០២៤

ខ្ញុំបានប្រើប្រាស់សេវាផ្តល់ជូនដល់សហគមន៍ (ដើម្បីជំនុំការប្រកាសជាលក្ខណៈផ្ទាល់ខ្លួន) របស់ គ្រឹះស្ថាន ភាគីសហគមន៍ និងសម្រេចបានលទ្ធផលប្រយោជន៍ដល់សហគមន៍ គឺ: ល្អ ដោយសារតែការប្រកាសជាលក្ខណៈផ្ទាល់ខ្លួន និងការប្រើប្រាស់សេវាផ្តល់ជូនដល់សហគមន៍ របស់ គ្រឹះស្ថាន ភាគីសហគមន៍ (CFAVC) ។

ប្រភេទសេវាផ្តល់ជូនដល់សហគមន៍	ឈ្មោះ (ស្រុក/ខេត្ត)	លេខស្នាក់នៅ (ស្រុក)	លេខទូរស័ព្ទ (លេខទូរស័ព្ទ)	លេខ (លេខទូរស័ព្ទ)	លេខទូរស័ព្ទ
<u>សេវាផ្តល់ជូនដល់សហគមន៍</u>	<u>ប្រាសាទ</u>	<u>១១៧៧</u>	<u>៧៩៧</u>	<u>៧៩៧</u>	<u>គ្រឹះស្ថាន ភាគីសហគមន៍</u>
<u>សេវាផ្តល់ជូនដល់សហគមន៍</u>					
<u>សេវាផ្តល់ជូនដល់សហគមន៍</u>					
<u>សេវាផ្តល់ជូនដល់សហគមន៍</u>					

ខ្ញុំបានប្រើប្រាស់សេវាផ្តល់ជូនដល់សហគមន៍

ឈ្មោះ និង លេខបញ្ជាក់ប្រយោជន៍ដល់សហគមន៍

Translation into English Language (O'Kamprok Irrigation)

KINGDOM OF CAMBODIA
NATION RELIGION KING

Affected Voluntary Donation Forms Affected

Name Khat Bunny Age 35 Nationality Khmer Occupation Farmer and assistance village Current place of residence Preah Sdei Village Preah Andoung Commune, Stueng Trang District, Kampong Cham Province.

Please note that, I have received prior advance notice from the local authority on the right to get the compensation for any loss of private assets (house, land and crops) caused by the project CLIMATE-FRIENDLY AGRIBUSINESS AND VALUE CHAINS SECTOR PROJECT (CFAVC), Located in the Preah Sdei village, Preah Andoung commune, Stueng Trang district, Kampong Cham province.

I would also like to confirm that I will not claim any other loss, such as crops, trees, structures, and request the local authorities to confirm that this is a voluntary donation from us providing to the CLIMATE-FRIENDLY AGRIBUSINESS VALUE CHAINS SECTOR PROJECT (CFAVC).

Types of losses	Size (Number/m ²)	Trees (Number)	Unit Rate (Amount/Factor)	Total (Amount)	Confirmation
Farmland on old canal (Paddy)	345m ²		0,06\$	17,6\$	Agreement donation to states
Total					

Yes, I would like a thumbprint as proof.

Names and fingerprints of husband and wife donors

Husband	Wife	Witness
	Khat Bunny.	Kheom Long
Chief of Commune		Chief of Village Preah Sdei
Oum Sengou.		Ban Chhlean

KINGDOM OF CAMBODIA
NATION RELIGION KING

Affected Voluntary Donation Forms Affected

Name Ly Lat Age 60 Nationality Khmer Occupation Children support village Current place of residence Preah Andoung Village Preah Andoung Commune, Stueng Trang District, Kampong Cham Province.

Please note that, I have received prior advance notice from the local authority on the right to get the compensation for any loss of private assets (house, land and crops) caused by the project CLIMATE-FRIENDLY AGRIBUSINESS AND VALUE CHAINS SECTOR PROJECT (CFAVC), Located in the Preah Sdei village, Preah Andoung commune, Stueng Trang district, Kampong Cham province.

I would also like to confirm that I will not claim any other loss, such as crops, trees, structures, and request the local authorities to confirm that this is a voluntary donation from us providing to the CLIMATE-FRIENDLY AGRIBUSINESS VALUE CHAINS SECTOR PROJECT (CFAVC).

Types of losses	Size (Number/m ²)	Trees (Number)	Unit Rate (Amount/Factor)	Total (Amount)	Confirmation
Farmland on old canal (Paddy)	805m ²		0,06\$	64,4\$	Agreement donation to states
Total					

Yes, I would like a thumbprint as proof.

Names and fingerprints of husband and wife donors

Husband	Wife	Witness
	Ly Lat.	Kheom Long
Chief of Commune		Chief of Village Preah Andoung pir
Oum Sengou.		Paen Pheap

KINGDOM OF CAMBODIA

NATION RELIGION KING

Affected Voluntary Donation Forms Affected

Name Ying Kimsrei Age 66 Nationality Khmer Occupation Childreenn Support village Current place of residence Preah Andoung Village Preah Andoung Commune, Stueng Trang District, Kampong Cham Province.

Please note that, I have received prior advance notice from the local authority on the right to get the compensation for any loss of private assets (house, land and crops) caused by the project CLIMATE-FRIENDLY AGRIBUSINESS AND VALUE CHAINS SECTOR PROJECT (CFAVC), Located in the Preak Sdei village, Preah Andoung commune, Stueng Trang district, Kampong Cham province.

I would also like to confirm that I will not claim any other loss, such as crops, trees, structures, and request the local authorities to confirm that this is a voluntary donation from us providing to the CLIMATE-FRIENDLY AGRIBUSINESS VALUE CHAINS SECTOR PROJECT (CFAVC).

Types of losses	Size (Number/m ²)	Trees (Number)	Unit Rate (Amount/Factor)	Total (Amount)	Confirmation
Farmland on old canal (Paddy)	150m ²		0,08\$	12\$	Agreement donation to states
Total					

Yes, I would like a thumbprint as proof.

Names and fingerprints of husband and wife donors

Husband	Wife	Witness
	Ying Kimsre	Ban Chhean
Chief of Commune		Chief of Village Preak Sdei
Uom Sengou.		

3

KINGDOM OF CAMBODIA

NATION RELIGION KING

Affected Voluntary Donation Forms Affected

Name Eang Ny Age 48 Nationality Khmer Occupation Framer village Current place of residence Preah Andoung Ti Pir Village Preah Andoung Commune, Stueng Trang District, Kampong Cham Province.

Please note that, I have received prior advance notice from the local authority on the right to get the compensation for any loss of private assets (house, land and crops) caused by the project CLIMATE-FRIENDLY AGRIBUSINESS AND VALUE CHAINS SECTOR PROJECT (CFAVC), Located in the Preak Sdei village, Preah Andoung commune, Stueng Trang district, Kampong Cham province.

I would also like to confirm that I will not claim any other loss, such as crops, trees, structures, and request the local authorities to confirm that this is a voluntary donation from us providing to the CLIMATE-FRIENDLY AGRIBUSINESS VALUE CHAINS SECTOR PROJECT (CFAVC).

Types of losses	Size (Number/m ²)	Trees (Number)	Unit Rate (Amount/Factor)	Total (Amount)	Confirmation
Farmland on old canal (Paddy)	1190m ²		0,08\$	95.2\$	Agreement donation to states
Total					

Yes, I would like a thumbprint as proof.

Names and fingerprints of husband and wife donors

Husband	Wife	Witness
Eang Ny		Kheom Long
Chief of Commune	Chief of Village Preah Anndoung Pri	
Oum Sengou.		Paen Pheap

4

KINGDOM OF CAMBODIA

NATION RELIGION KING

Affected Voluntary Donation Forms Affected

Name Cham Vit Age 59 Nationality Khmer Occupation Farmer village Current place of residence Preah Andoung Ti Pir Village Preah Andoung Commune, Stueng Trang District, Kampong Cham Province.

Please note that, I have received prior advance notice from the local authority on the right to get the compensation for any loss of private assets (house, land and crops) caused by the project CLIMATE-FRIENDLY AGRIBUSINESS AND VALUE CHAINS SECTOR PROJECT (CFAVC), Located in the Preah Sdei village, Preah Andoung commune, Stueng Trang district, Kampong Cham province.

I would also like to confirm that I will not claim any other loss, such as crops, trees, structures, and request the local authorities to confirm that this is a voluntary donation from us providing to the CLIMATE-FRIENDLY AGRIBUSINESS VALUE CHAINS SECTOR PROJECT (CFAVC).

Types of losses	Size (Number/m ²)	Trees (Number)	Unit Rate (Amount/Factor)	Total (Amount)	Confirmation
Farmland on old canal (Paddy)	645m ²		0.08\$	49,28\$	Agreement donation to states
Total					

Yes, I would like a thumbprint as proof

Names and fingerprints of husband and wife donors

Husband	Wife	Witness
Cham Vit		Khoem Long
Chief of Commune	Chief of Village Preah Andoung Pir	
Oum Sengou.		Moeng Trang

5

KINGDOM OF CAMBODIA

NATION RELIGION KING

Affected Voluntary Donation Forms Affected

Name Yus Samol Age 59 Nationality Khmer Occupation Farmer village Current place of residence Preah Andoung Ti Pir Village Preah Andoung Commune, Stueng Trang District, Kampong Cham Province.

Please note that, I have received prior advance notice from the local authority on the right to get the compensation for any loss of private assets (house, land and crops) caused by the project CLIMATE-FRIENDLY AGRIBUSINESS AND VALUE CHAINS SECTOR PROJECT (CFAVC), Located in the Preah Sdei village, Preah Andoung commune, Stueng Trang district, Kampong Cham province.

I would also like to confirm that I will not claim any other loss, such as crops, trees, structures, and request the local authorities to confirm that this is a voluntary donation from us providing to the CLIMATE-FRIENDLY AGRIBUSINESS VALUE CHAINS SECTOR PROJECT (CFAVC).

Types of losses	Size (Number/m ²)	Trees (Number)	Unit Rate (Amount/Factor)	Total (Amount)	Confirmation
Farmland on old canal (Paddy)	35m ²		0.08\$	2,8\$	Agreement donation to states
Total					

Yes, I would like a thumbprint as proof

Names and fingerprints of husband and wife donors

Husband	Wife	Witness
Eang Nul	Yus Samol	Khoem Long
Chief of Commune	Chief of Village Preah Andoung Pir	
Oum Sengou.		Paen Pheap

6

KINGDOM OF CAMBODIA

NATION RELIGION KING

Affected Voluntary Donation Forms Affected

Name Ao Yan Age 70 Nationality Khmer Occupation Children Support village Current place of residence Preah Andoung Ti Pir Village Preah Andoung Commune, Stueng Trang District, Kampong Cham Province.

Please note that, I have received prior advance notice from the local authority on the right to get the compensation for any loss of private assets (house, land and crops) caused by the project **CLIMATE-FRIENDLY AGRIBUSINESS AND VALUE CHAINS SECTOR PROJECT (CFAVC)**, Located in the Preak Sdei village, Preah Andoung commune, Stueng Trang district, Kampong Cham province.

I would also like to confirm that I will not claim any other loss, such as crops, trees, structures, and request the local authorities to confirm that this is a voluntary donation from us providing to the **CLIMATE-FRIENDLY AGRIBUSINESS VALUE CHAINS SECTOR PROJECT (CFAVC)**.

Types of losses	Size (Number/m ²)	Trees (Number)	Unit Rate (Amount/Factor)	Total (Amount)	Confirmation
Farmland on old canal (Paddy)	158m ²		0,08\$	12,64\$	Agreement donation to states
Total					

Yes, I would like a thumbprint as proof.

Names and fingerprints of husband and wife donors

Husband	Wife	Witness
	Ao Yan	Kheom Long
Chief of Commune	Chief of Village Preah Andoung Pir	
Oum Sengou.		Paen Pheap

7

KINGDOM OF CAMBODIA

NATION RELIGION KING

Affected Voluntary Donation Forms Affected

Name Tuot Vin Age 46 Nationality Khmer Occupation Farmer village Current place of residence Preak Sdei Village Preah Andoung Commune, Stueng Trang District, Kampong Cham Province.

Please note that, I have received prior advance notice from the local authority on the right to get the compensation for any loss of private assets (house, land and crops) caused by the project **CLIMATE-FRIENDLY AGRIBUSINESS AND VALUE CHAINS SECTOR PROJECT (CFAVC)**, Located in the Preak Sdei village, Preah Andoung commune, Stueng Trang district, Kampong Cham province.

I would also like to confirm that I will not claim any other loss, such as crops, trees, structures, and request the local authorities to confirm that this is a voluntary donation from us providing to the **CLIMATE-FRIENDLY AGRIBUSINESS VALUE CHAINS SECTOR PROJECT (CFAVC)**.

Types of losses	Size (Number/m ²)	Trees (Number)	Unit Rate (Amount/Factor)	Total (Amount)	Confirmation
Farmland on old canal (Paddy)	960m ²		0,08\$	76\$	Agreement donation to states
Total					

Yes, I would like a thumbprint as proof.

Names and fingerprints of husband and wife donors

Husband	Wife	Witness
Tuot Vin		Kheom Long
Chief of Commune	Chief of Village Preak Sdei	
Oum Sengou.		Ban Chhean

8

KINGDOM OF CAMBODIA
NATION RELIGION KING

Affected Voluntary Donation Forms Affected

Name Thom Srey Age 53 Nationality Khmer Occupation Farmer village Current place of residence Preak Sdei Village Preah Andoung Commune, Stung Trang District, Kampong Cham Province.

Please note that, I have received prior advance notice from the local authority on the right to get the compensation for any loss of private assets (house, land and crops) caused by the project CLIMATE-FRIENDLY AGRIBUSINESS AND VALUE CHAINS SECTOR PROJECT (CFAVC), Located in the Preak Sdei village, Preah Andoung commune, Stung Trang district, Kampong Cham province.

I would also like to confirm that I will not claim any other loss, such as crops, trees, structures, and request the local authorities to confirm that this is a voluntary donation from us providing to the CLIMATE-FRIENDLY AGRIBUSINESS VALUE CHAINS SECTOR PROJECT (CFAVC).

Types of losses	Size (Number/m ²)	Trees (Number)	Unit Rate (Amount/Factor)	Total (Amount)	Confirmation
Farmland on old canal (Paddy)	490m ²		0,08\$	39,2\$	Agreement donation to states
Total					

Yes, I would like a thumbprint as proof

Names and fingerprints of husband and wife donors

Husband	Wife	Witness
Thom Srey		Kheom Long
Chief of Commune		Chief of Village Preak Sdei
Oum Sengou.		Ban Chhean

KINGDOM OF CAMBODIA
NATION RELIGION KING

Affected Voluntary Donation Forms Affected

Name Houn Kri Age 61 Nationality Khmer Occupation Farmer village Current place of residence Preak Sdei Village Preah Andoung Commune, Stung Trang District, Kampong Cham Province.

Please note that, I have received prior advance notice from the local authority on the right to get the compensation for any loss of private assets (house, land and crops) caused by the project CLIMATE-FRIENDLY AGRIBUSINESS AND VALUE CHAINS SECTOR PROJECT (CFAVC), Located in the Preak Sdei village, Preah Andoung commune, Stung Trang district, Kampong Cham province.

I would also like to confirm that I will not claim any other loss, such as crops, trees, structures, and request the local authorities to confirm that this is a voluntary donation from us providing to the CLIMATE-FRIENDLY AGRIBUSINESS VALUE CHAINS SECTOR PROJECT (CFAVC).

Types of losses	Size (Number/m ²)	Trees (Number)	Unit Rate (Amount/Factor)	Total (Amount)	Confirmation
Land use (Rice)	360m ²		0,08\$	28,8\$	Agreement donation to states
Total					

Yes, I would like a thumbprint as proof

Names and fingerprints of husband and wife donors

Husband	Wife	Witness
	Houn Kri	Kheom Long
Chief of Commune		Chief of Village Preak Sdei
Oum Sengou.		Ban Chhean

KINGDOM OF CAMBODIA
NATION RELIGION KING

Affected Voluntary Donation Forms Affected

Name Oum Sengou Age 73 Nationality Khmer Occupation Farmer village Current place of residence Preah Andoung Ti Pir Village Preah Andoung Commune, Stung Trang District, Kampong Cham Province. Please note that, I have received prior advance notice from the local authority on the right to get the compensation for any loss of private assets (house, land and crops) caused by the project CLIMATE-FRIENDLY AGRIBUSINESS AND VALUE CHAINS SECTOR PROJECT (CFAVC), Located in the Preah Sdei village, Preah Andoung commune, Stung Trang district, Kampong Cham province. I would also like to confirm that I will not claim any other loss, such as crops, trees, structures, and request the local authorities to confirm that this is a voluntary donation from us providing to the CLIMATE-FRIENDLY AGRIBUSINESS VALUE CHAINS SECTOR PROJECT (CFAVC).

Types of losses	Size (Number/m ²)	Trees (Number)	Unit/Rate (Amount/Factor)	Total (Amount)	Confirmation
Bamboo		9	25\$	225\$	Agreement donation to states
Total					

Yes, I would like a thumbprint as proof

Names and fingerprints of husband and wife donors

Husband	Wife	Witness
Oum Sengou		Kheom Long
Chief of Commune	Chief of Village Preah Andoung Ti Masy	
Oum Sengou		Thong Nath

11

Annex 22: Voluntary Donation Forms of Pram Kompheak Irrigation System Subproject

០៤

ព្រះរាជាណាចក្រកម្ពុជា
ជាតិ សាសនា ព្រះមហាក្សត្រ

គម្រោងបង្កើនផលិតផលកសិកម្មដោយស្ម័គ្រចិត្តផ្តល់ធនធានម៉ីក្រូ

ឈ្មោះ: អ៊ុន ភិក្ខុលា ភេទ: ប្រុស ថ្ងៃខែឆ្នាំកំណើត: ១៥/០៩/១៩៧៦ មុនរបស់: ក្រសួងកសិកម្ម រុក្ខាប្រមាញ់ និងនេសាទ

ទីកន្លែងស្នាក់នៅបច្ចុប្បន្ន ភូមិ: ភូមិស្រែក្រវាត់ ឃុំ: ស្រែក្រវាត់ ស្រុក: ស្រែក្រវាត់ ខេត្ត: កំពង់ចាម



សូមបញ្ជាក់ថា ខ្ញុំបានដាក់ចំណុះឈ្មោះខ្លួនខ្ញុំ ជាអ្នកទទួលបានសិទ្ធិប្រើប្រាស់ប្រព័ន្ធបង្កើនផលិតផលកសិកម្ម ដោយស្ម័គ្រចិត្តផ្តល់ធនធានម៉ីក្រូ ដោយស្ម័គ្រចិត្តផ្តល់ធនធានម៉ីក្រូ (CFAVC) ដែលមានទីតាំងស្ថិតនៅភូមិ: ភូមិស្រែក្រវាត់ ឃុំ: ស្រែក្រវាត់ ស្រុក: ស្រែក្រវាត់ ខេត្ត: កំពង់ចាម។

ខ្ញុំបានដាក់ចំណុះឈ្មោះខ្លួនខ្ញុំ ក៏ស្ម័គ្រចិត្តផ្តល់ធនធានម៉ីក្រូ ដល់អ្នកទទួលបានសិទ្ធិប្រើប្រាស់ប្រព័ន្ធបង្កើនផលិតផលកសិកម្ម ដោយស្ម័គ្រចិត្តផ្តល់ធនធានម៉ីក្រូ (CFAVC)។

ប្រភេទធនធាន	ដំបូង (គម្របម្រ)	ដើមឈើ (គ្រប)	កង្កែប (គ្រប)	សត្វ (គ្រប)	ធនធានផ្សេងៗ
កង្កែប	៥៥ គីឡូ		៦ គីឡូ	៥៥០ គីឡូ	ស្រូវ ២០០០ គីឡូ
សត្វ		៧	១៥ គីឡូ	២៥ គីឡូ	

ខ្ញុំបានស្នូលផ្តល់ធនធានម៉ីក្រូ ដល់ អ្នកទទួលបានសិទ្ធិប្រើប្រាស់ប្រព័ន្ធបង្កើនផលិតផលកសិកម្ម ដោយស្ម័គ្រចិត្តផ្តល់ធនធានម៉ីក្រូ (CFAVC)។

ឈ្មោះ: អ៊ុន ភិក្ខុលា ភេទ: ប្រុស

០៥

ព្រះរាជាណាចក្រកម្ពុជា
ជាតិ សាសនា ព្រះមហាក្សត្រ

គម្រោងបង្កើនផលិតផលកសិកម្មដោយស្ម័គ្រចិត្តផ្តល់ធនធានម៉ីក្រូ

ឈ្មោះ: ស៊ុន វិស ភេទ: ប្រុស ថ្ងៃខែឆ្នាំកំណើត: ១៥/០៩/១៩៧៦ មុនរបស់: ក្រសួងកសិកម្ម រុក្ខាប្រមាញ់ និងនេសាទ

ទីកន្លែងស្នាក់នៅបច្ចុប្បន្ន ភូមិ: ភូមិស្រែក្រវាត់ ឃុំ: ស្រែក្រវាត់ ស្រុក: ស្រែក្រវាត់ ខេត្ត: កំពង់ចាម



សូមបញ្ជាក់ថា ខ្ញុំបានដាក់ចំណុះឈ្មោះខ្លួនខ្ញុំ ជាអ្នកទទួលបានសិទ្ធិប្រើប្រាស់ប្រព័ន្ធបង្កើនផលិតផលកសិកម្ម ដោយស្ម័គ្រចិត្តផ្តល់ធនធានម៉ីក្រូ ដោយស្ម័គ្រចិត្តផ្តល់ធនធានម៉ីក្រូ (CFAVC) ដែលមានទីតាំងស្ថិតនៅភូមិ: ភូមិស្រែក្រវាត់ ឃុំ: ស្រែក្រវាត់ ស្រុក: ស្រែក្រវាត់ ខេត្ត: កំពង់ចាម។

ខ្ញុំបានដាក់ចំណុះឈ្មោះខ្លួនខ្ញុំ ក៏ស្ម័គ្រចិត្តផ្តល់ធនធានម៉ីក្រូ ដល់អ្នកទទួលបានសិទ្ធិប្រើប្រាស់ប្រព័ន្ធបង្កើនផលិតផលកសិកម្ម ដោយស្ម័គ្រចិត្តផ្តល់ធនធានម៉ីក្រូ (CFAVC)។

ប្រភេទធនធាន	ដំបូង (គម្របម្រ)	ដើមឈើ (គ្រប)	កង្កែប (គ្រប)	សត្វ (គ្រប)	ធនធានផ្សេងៗ
កង្កែប	៥៥ គីឡូ		០,១២ គីឡូ	១៦ គីឡូ	ស្រូវ ២០០០ គីឡូ

ខ្ញុំបានស្នូលផ្តល់ធនធានម៉ីក្រូ ដល់ អ្នកទទួលបានសិទ្ធិប្រើប្រាស់ប្រព័ន្ធបង្កើនផលិតផលកសិកម្ម ដោយស្ម័គ្រចិត្តផ្តល់ធនធានម៉ីក្រូ (CFAVC)។

ឈ្មោះ: អ៊ុន ភិក្ខុលា ភេទ: ប្រុស

36

ព្រះរាជាណាចក្រកម្ពុជា
ជាតិ សាសនា ព្រះមហាក្សត្រ

ឧប្រតិបត្តិការស្រាវជ្រាវដោយស្ម័គ្រចិត្តដែលមិនមែនប្រាក់



ឈ្មោះ: ឃីន គង់ អាយុ 51 សញ្ជាតិ ខ្មែរ មុនប្រើ កាតូន
 ទីកន្លែងកំណើតនៅបច្ចុប្បន្ន ភូមិ ដូងវិបាកខ្ពស់ ឃុំ ស្រែសោយ ស្រុក ចក្រានី ខេត្ត កំពង់ចាម
 សូមបញ្ជាក់ថា ខ្ញុំបានអាន និង បានទទួលការពន្យល់ពីលក្ខខណ្ឌអនុលោមតាម លក្ខខណ្ឌអនុលោម ទៅសិទ្ធិទទួលបានការទូទាត់នៅ
 ក្នុងការ បាត់បង់ប្រាក់បញ្ញើ (ធុរៈសម្រេច ជីវិត និង ផលជំលក់) ដែលបណ្តាលមកពីការប្រោស **ឧប្រតិបត្តិការ**
ដោយ ការបរិស្ថាន (CFAVC) ដែលមានទីតាំងស្ថិតនៅភូមិ ដូងវិបាកខ្ពស់
 ឃុំ ស្រែសោយ ស្រុក ចក្រានី ខេត្ត កំពង់ចាម ។

ខ្ញុំបានអាន និង កំណត់សម្គាល់ផលប្រយោជន៍ ខ្ញុំនឹងមិនធ្វើការទាមទារទូទាត់ការបាត់បង់ផ្សេងៗទៀតដូចជា ផល
 ជំលក់ ដើមឈើ រចនាសម្ព័ន្ធនានា និងសំណូមពរផលប្រយោជន៍ផ្សេងៗទៀតបញ្ជាក់ថា នេះគឺជាការបរិស្ថានដោយ
 ស្ម័គ្រចិត្តរបស់យើងខ្ញុំ ដល់ **គម្រោងឧប្រតិបត្តិការ ដោយការបរិស្ថាន (CFAVC)** ។

ប្រភេទការបាត់បង់	ដំបូង (ឱ្យសម្រេច)	ដើមឈើ (ឱ្យសម្រេច)	កម្រិត (ឱ្យសម្រេច)	សរុប (ឱ្យសម្រេច)	សេចក្តីបញ្ជាក់
របងស្រែ	៤m		6 ម	10 ម	ដូងវិបាកខ្ពស់
ប្រាក់បញ្ញើ					
សរុប	៤m				

ខ្ញុំបានសូមផ្តិតមេដៃ ទុកជាភស្តុតាង

ឈ្មោះ និង ស្ថានភាពដៃអ្នកបរិស្ថាន ជី និង ប្រធាន

37

ព្រះរាជាណាចក្រកម្ពុជា
ជាតិ សាសនា ព្រះមហាក្សត្រ

ឧប្រតិបត្តិការស្រាវជ្រាវដោយស្ម័គ្រចិត្តដែលមិនមែនប្រាក់



ឈ្មោះ: ហង្ស វ៉ែន អាយុ 65 សញ្ជាតិ ខ្មែរ មុនប្រើ កាតូន
 ទីកន្លែងកំណើតនៅបច្ចុប្បន្ន ភូមិ ដូងវិបាកខ្ពស់ ឃុំ ស្រែសោយ ស្រុក ចក្រានី ខេត្ត កំពង់ចាម
 សូមបញ្ជាក់ថា ខ្ញុំបានអាន និង បានទទួលការពន្យល់ពីលក្ខខណ្ឌអនុលោមតាម លក្ខខណ្ឌអនុលោម ទៅសិទ្ធិទទួលបានការទូទាត់នៅ
 ក្នុងការ បាត់បង់ប្រាក់បញ្ញើ (ធុរៈសម្រេច ជីវិត និង ផលជំលក់) ដែលបណ្តាលមកពីការប្រោស **ឧប្រតិបត្តិការ**
ដោយ ការបរិស្ថាន (CFAVC) ដែលមានទីតាំងស្ថិតនៅភូមិ ដូងវិបាកខ្ពស់
 ឃុំ ស្រែសោយ ស្រុក ចក្រានី ខេត្ត កំពង់ចាម ។

ខ្ញុំបានអាន និង កំណត់សម្គាល់ផលប្រយោជន៍ ខ្ញុំនឹងមិនធ្វើការទាមទារទូទាត់ការបាត់បង់ផ្សេងៗទៀតដូចជា ផល
 ជំលក់ ដើមឈើ រចនាសម្ព័ន្ធនានា និងសំណូមពរផលប្រយោជន៍ផ្សេងៗទៀតបញ្ជាក់ថា នេះគឺជាការបរិស្ថានដោយ
 ស្ម័គ្រចិត្តរបស់យើងខ្ញុំ ដល់ **គម្រោងឧប្រតិបត្តិការ ដោយការបរិស្ថាន (CFAVC)** ។

ប្រភេទការបាត់បង់	ដំបូង (ឱ្យសម្រេច)	ដើមឈើ (ឱ្យសម្រេច)	កម្រិត (ឱ្យសម្រេច)	សរុប (ឱ្យសម្រេច)	សេចក្តីបញ្ជាក់
របងស្រែ		1	30 ម	60 ម	ដូងវិបាកខ្ពស់
ប្រាក់បញ្ញើ		2 ម	7,5 ម	15 ម	
សរុប		1	6 ម	13 ម	

ខ្ញុំបានសូមផ្តិតមេដៃ ទុកជាភស្តុតាង

ឈ្មោះ និង ស្ថានភាពដៃអ្នកបរិស្ថាន ជី និង ប្រធាន

ព្រះរាជាណាចក្រកម្ពុជា
ជាតិ សាសនា ព្រះមហាក្សត្រ

35

ព្រះរាជាណាចក្រកម្ពុជា
ជាតិ សាសនា ព្រះមហាក្សត្រ

តម្រូវបរិច្ចាគប្រកួលប្រជែងដោយស្ម័គ្រចិត្តដែលទទួលបានសេចក្តីជោគជ័យ

ឈ្មោះ: ក្រុមហ៊ុន ភីស៊ី អាយុ 33 សញ្ជាតិ ខ្មែរ មុខរបរ កសិករ
ទីកន្លែងស្នាក់នៅបច្ចុប្បន្ន ភូមិ ដំបូង ឃុំ ស្រែចម្រុះ ស្រុក ស្រែចម្រុះ ខេត្ត កំពង់ចាម
សូមបញ្ជាក់ថា ខ្ញុំបាន/បានខ្ញុំ បានទទួលការជូនដំណឹងពីអាជ្ញាធរប្រកួលប្រជែង ទាក់ទងនឹងការប្រកួលប្រជែង ដោយស្ម័គ្រចិត្ត ជាមួយ **ក្រុមហ៊ុន ភីស៊ី** ដែលមានទីតាំងស្ថិតនៅក្នុង ភូមិ ដំបូង ឃុំ ស្រែចម្រុះ ស្រុក ស្រែចម្រុះ ខេត្ត កំពង់ចាម ។

ខ្ញុំបាន/បានខ្ញុំ ក៏ស្ម័គ្រចិត្តចុះឈ្មោះចូលរួមប្រកួលប្រជែងជាមួយ **ក្រុមហ៊ុន ភីស៊ី** ដែលមានទីតាំងស្ថិតនៅក្នុង ភូមិ ដំបូង ឃុំ ស្រែចម្រុះ ស្រុក ស្រែចម្រុះ ខេត្ត កំពង់ចាម ។

ប្រភេទសេវា ចាត់ចែង	ដំបូង (ឱ្យមធ្យម)	ដើមឈើ (ឱ្យ)	សំបុក (ឱ្យប្រកួលប្រជែង)	សរុប (ឱ្យប្រកួលប្រជែង)	សេចក្តីបញ្ជាក់
សេវា	7.500	2.500	14.500	24.500	សេវាប្រកួលប្រជែង
ស្រូវ	5.000	3.000	15.000	23.000	សេវាប្រកួលប្រជែង
ផ្សេងៗ	6.000	3.500	21.000	30.500	
សរុប					

ខ្ញុំបានសូមផ្តិតប្រយោជន៍ ទុកជាស្តីបញ្ជាក់

ឈ្មោះ និង ស្ថានភាពប្រកួលប្រជែង ពី និង ប្រធាន

ប្រធាន

ស្ថិតិ

ក្រុមហ៊ុន ភីស៊ី

ក្រុមហ៊ុន ភីស៊ី

ក្រុមហ៊ុន ភីស៊ី

ក្រុមហ៊ុន ភីស៊ី

ព្រះរាជាណាចក្រកម្ពុជា
ជាតិ សាសនា ព្រះមហាក្សត្រ

43

ព្រះរាជាណាចក្រកម្ពុជា
ជាតិ សាសនា ព្រះមហាក្សត្រ

តម្រូវបរិច្ចាគប្រកួលប្រជែងដោយស្ម័គ្រចិត្តដែលទទួលបានសេចក្តីជោគជ័យ

ឈ្មោះ: ក្រុមហ៊ុន ភីស៊ី អាយុ 33 សញ្ជាតិ ខ្មែរ មុខរបរ កសិករ
ទីកន្លែងស្នាក់នៅបច្ចុប្បន្ន ភូមិ ដំបូង ឃុំ ស្រែចម្រុះ ស្រុក ស្រែចម្រុះ ខេត្ត កំពង់ចាម
សូមបញ្ជាក់ថា ខ្ញុំបាន/បានខ្ញុំ បានទទួលការជូនដំណឹងពីអាជ្ញាធរប្រកួលប្រជែង ទាក់ទងនឹងការប្រកួលប្រជែង ដោយស្ម័គ្រចិត្ត ជាមួយ **ក្រុមហ៊ុន ភីស៊ី** ដែលមានទីតាំងស្ថិតនៅក្នុង ភូមិ ដំបូង ឃុំ ស្រែចម្រុះ ស្រុក ស្រែចម្រុះ ខេត្ត កំពង់ចាម ។

ខ្ញុំបាន/បានខ្ញុំ ក៏ស្ម័គ្រចិត្តចុះឈ្មោះចូលរួមប្រកួលប្រជែងជាមួយ **ក្រុមហ៊ុន ភីស៊ី** ដែលមានទីតាំងស្ថិតនៅក្នុង ភូមិ ដំបូង ឃុំ ស្រែចម្រុះ ស្រុក ស្រែចម្រុះ ខេត្ត កំពង់ចាម ។

ប្រភេទសេវា ចាត់ចែង	ដំបូង (ឱ្យមធ្យម)	ដើមឈើ (ឱ្យ)	សំបុក (ឱ្យប្រកួលប្រជែង)	សរុប (ឱ្យប្រកួលប្រជែង)	សេចក្តីបញ្ជាក់
សេវា	7.500	2.500	14.500	24.500	សេវាប្រកួលប្រជែង
ស្រូវ	5.000	3.000	15.000	23.000	សេវាប្រកួលប្រជែង
ផ្សេងៗ	6.000	3.500	21.000	30.500	
សរុប					

ខ្ញុំបានសូមផ្តិតប្រយោជន៍ ទុកជាស្តីបញ្ជាក់

ឈ្មោះ និង ស្ថានភាពប្រកួលប្រជែង ពី និង ប្រធាន

ប្រធាន

ស្ថិតិ

ក្រុមហ៊ុន ភីស៊ី

ក្រុមហ៊ុន ភីស៊ី

ក្រុមហ៊ុន ភីស៊ី

ក្រុមហ៊ុន ភីស៊ី

៤១

ព្រះរាជាណាចក្រកម្ពុជា
ជាតិ សាសនា ព្រះមហាក្សត្រ



ឈ្មោះបរិច្ចាគទ្រព្យសម្បត្តិដោយស្ម័គ្រចិត្តដែលទទួលបានប័ណ្ណ

ឈ្មោះ: ស្រី គី មីល អាយុ 53 សញ្ជាតិ ខ្មែរ មុខរបរ កសិករ
 ទីកន្លែងស្នាក់នៅបច្ចុប្បន្ន ភូមិ ស្រែ វិបាកខ្ពស់ ភូមិសង្កាត់ស្រែ ៦៣ ៤ ៤៧ ខេត្ត កំពង់ចាម
 សូមបញ្ជាក់ថា ខ្ញុំបាន/បាន ខ្ញុំ បានទទួលការជូនដំណឹងជាមុនពីអាជ្ញាធរមូលដ្ឋាន ទៅសិទ្ធិទទួលបានការទូទាត់នៅ
 កាលកំរ បាក់បែកទ្រព្យសម្បត្តិ (ឆ្នាំសម្រប ដីធ្លី និង ផលដំណាំ) ដែលបណ្តាលមកពីគម្រោង **គម្រោង
 ផលិតកម្ម ដោយ ការបរិសុទ្ធ (CFAVC)** ដែលមានទីតាំងស្ថិតនៅក្នុង ភូមិ ស្រែ វិបាកខ្ពស់
 ឃុំ ស្រែ ១៧៤ ស្រុក ស្រែ ៦៣ ៤ ៤៧ ខេត្ត កំពង់ចាម

ខ្ញុំបាន/បាន ខ្ញុំ ក៏សូមបញ្ជាក់ផងដែរថា ខ្ញុំនឹងមិនធ្វើការទាមទាររាល់ការបាក់បែកផ្សេងៗទៀតដូចជា ផល
 ដំណាំ ដើមឈើ ទេសសម្បត្តិធានា និងសិទ្ធិមកទៅលើអាជ្ញាធរមូលដ្ឋានធ្វើការបញ្ជាក់ថា នេះគឺជាការបរិច្ចាគដោយ
 ស្ម័គ្រចិត្តរបស់ខ្ញុំផ្ទាល់ ដល់ **គម្រោងគម្រោងផលិតកម្ម ដោយការបរិសុទ្ធ (CFAVC)**។

ប្រភេទធនធាន បាក់បែក	ទំហំ (ហិកតា/ម ^២)	ដើមឈើ (ដុះ)	កម្រិត (មីត្រ/ម ^៣)	សរុប (ហិកតា/ម ^២)	សេចក្តីបញ្ជាក់
ដីស្រែ	១៧		១៤	១៧	ប្រើប្រាស់ស្រែ
សរុប					

ខ្ញុំបានសូមផ្តិតមេដៃ ទុកជាភស្តុតាង
 ឈ្មោះ: ស្រី គី មីល អាយុ 53 ឆ្នាំ ប្រពន្ធ

៤២

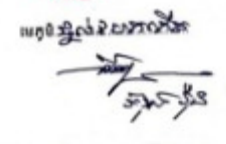
ព្រះរាជាណាចក្រកម្ពុជា
ជាតិ សាសនា ព្រះមហាក្សត្រ



ឈ្មោះបរិច្ចាគទ្រព្យសម្បត្តិដោយស្ម័គ្រចិត្តដែលទទួលបានប័ណ្ណ



ឈ្មោះ: ស្រី គី សុខ អាយុ ៤៦ សញ្ជាតិ ខ្មែរ មុខរបរ កសិករ
 ទីកន្លែងស្នាក់នៅបច្ចុប្បន្ន ភូមិ ស្រែ វិបាកខ្ពស់ ភូមិសង្កាត់ស្រែ ៦៣ ៤ ៤៧ ខេត្ត កំពង់ចាម
 សូមបញ្ជាក់ថា ខ្ញុំបាន/បាន ខ្ញុំ បានទទួលការជូនដំណឹងជាមុនពីអាជ្ញាធរមូលដ្ឋាន ទៅសិទ្ធិទទួលបានការទូទាត់នៅ
 កាលកំរ បាក់បែកទ្រព្យសម្បត្តិ (ឆ្នាំសម្រប ដីធ្លី និង ផលដំណាំ) ដែលបណ្តាលមកពីគម្រោង **គម្រោង
 ផលិតកម្ម ដោយ ការបរិសុទ្ធ (CFAVC)** ដែលមានទីតាំងស្ថិតនៅក្នុង ភូមិ ស្រែ វិបាកខ្ពស់
 ឃុំ ស្រែ ១៧៤ ស្រុក ស្រែ ៦៣ ៤ ៤៧ ខេត្ត កំពង់ចាម

ខ្ញុំបាន/បាន ខ្ញុំ ក៏សូមបញ្ជាក់ផងដែរថា ខ្ញុំនឹងមិនធ្វើការទាមទាររាល់ការបាក់បែកផ្សេងៗទៀតដូចជា ផល
 ដំណាំ ដើមឈើ ទេសសម្បត្តិធានា និងសិទ្ធិមកទៅលើអាជ្ញាធរមូលដ្ឋានធ្វើការបញ្ជាក់ថា នេះគឺជាការបរិច្ចាគដោយ
 ស្ម័គ្រចិត្តរបស់ខ្ញុំផ្ទាល់ ដល់ **គម្រោងគម្រោងផលិតកម្ម ដោយការបរិសុទ្ធ (CFAVC)**។

ប្រភេទធនធាន បាក់បែក	ទំហំ (ហិកតា/ម ^២)	ដើមឈើ (ដុះ)	កម្រិត (មីត្រ/ម ^៣)	សរុប (ហិកតា/ម ^២)	សេចក្តីបញ្ជាក់
ដីស្រែ	១០២		៦	១០២	ប្រើប្រាស់ស្រែ
ស្រែ		១	១២,៥	១២,៥	ប្រើប្រាស់ស្រែ
សរុប					

ខ្ញុំបានសូមផ្តិតមេដៃ ទុកជាភស្តុតាង
 ឈ្មោះ: ស្រី គី សុខ អាយុ 46 ឆ្នាំ ប្រពន្ធ

ព្រះរាជាណាចក្រកម្ពុជា
ជាតិ សាសនា ព្រះមហាក្សត្រ

ឧប្រតិបត្តិការស្រែកស្រូវដោយស្ម័គ្រចិត្តដែលទទួលបានការគាំទ្រ



ឈ្មោះ: គុំ ឡាយ ភេទ: ប្រុស ថ្ងៃខែឆ្នាំកំណើត: ០៤/០១/១៩៧៦ មុខរបរ: កសិករ
 ទីកន្លែងកសិកម្ម: ភូមិ បឹងកក់ ឃុំ បឹងកក់ ស្រុក កោះកុង ខេត្ត កោះកុង
 សូមបញ្ជាក់ថា ខ្ញុំបានបញ្ជាក់ថា ខ្ញុំបានទទួលការជូនដំណឹងពីការបញ្ជាក់ស្រែកស្រូវដោយស្ម័គ្រចិត្ត ដែលបានធ្វើការបញ្ជាក់នៅ
 កន្លែងកសិកម្ម របស់ខ្ញុំ (ឈ្មោះស្រែកស្រូវ: បឹងកក់) ដែលបានធ្វើការបញ្ជាក់ស្រែកស្រូវដោយស្ម័គ្រចិត្ត
ធរណីមាត្រ ដោយ ការប្រើប្រាស់ (CFAVC) ដែលមានទីតាំងស្ថិតនៅក្នុង ភូមិ បឹងកក់ ស្រុក កោះកុង
 ខេត្ត កោះកុង ។

ខ្ញុំបានបញ្ជាក់ កំណត់សម្គាល់ផលិតផល ផ្តល់និងធ្វើការទាញយកការបញ្ជាក់បង្កើនការផ្គត់ផ្គង់ផលិតផល ផល
 ដំណាំ ដើមឈើ រចនាសម្ព័ន្ធនានា និងសំណូមពរដល់ការបញ្ជាក់ស្រែកស្រូវដោយស្ម័គ្រចិត្ត ខ្ញុំបានបញ្ជាក់ថា នេះគឺជាការប្រើប្រាស់ដោយ
 ស្ម័គ្រចិត្តរបស់ខ្ញុំ ដល់ **ការប្រើប្រាស់ ធរណីមាត្រ ដោយការប្រើប្រាស់ (CFAVC)** ។

ប្រភេទដីកសិកម្ម	ទំហំ (ហិកតា)	លើសលើ (ហិកតា)	កម្រិត (តោន/ហិកតា)	សរុប (តោន/ហិកតា)	លេខបញ្ជាក់
បឹងកក់	2,00 ហិ		6 ត	12,00 ត	៣៧៧៦
បឹងកក់					១៧៧៦
សរុប		15 ត	7,5 ត	119,5 ត	

ខ្ញុំបានស្នើសុំបញ្ជាក់ ឧត្តមស្នងការ

ឈ្មោះ និង ស្នាមមេដៃអ្នកប្រើប្រាស់ ផ្តល់ និង ប្រធាន

ព្រះរាជាណាចក្រកម្ពុជា
ជាតិ សាសនា ព្រះមហាក្សត្រ

ឧប្រតិបត្តិការស្រែកស្រូវដោយស្ម័គ្រចិត្តដែលទទួលបានការគាំទ្រ



ឈ្មោះ: គុំ ឡាយ ភេទ: ប្រុស ថ្ងៃខែឆ្នាំកំណើត: ០៤/០១/១៩៧៦ មុខរបរ: កសិករ
 ទីកន្លែងកសិកម្ម: ភូមិ បឹងកក់ ឃុំ បឹងកក់ ស្រុក កោះកុង ខេត្ត កោះកុង
 សូមបញ្ជាក់ថា ខ្ញុំបានបញ្ជាក់ថា ខ្ញុំបានទទួលការជូនដំណឹងពីការបញ្ជាក់ស្រែកស្រូវដោយស្ម័គ្រចិត្ត ដែលបានធ្វើការបញ្ជាក់នៅ
 កន្លែងកសិកម្ម របស់ខ្ញុំ (ឈ្មោះស្រែកស្រូវ: បឹងកក់) ដែលបានធ្វើការបញ្ជាក់ស្រែកស្រូវដោយស្ម័គ្រចិត្ត
ធរណីមាត្រ ដោយ ការប្រើប្រាស់ (CFAVC) ដែលមានទីតាំងស្ថិតនៅក្នុង ភូមិ បឹងកក់ ស្រុក កោះកុង
 ខេត្ត កោះកុង ។

ខ្ញុំបានបញ្ជាក់ កំណត់សម្គាល់ផលិតផល ផ្តល់និងធ្វើការទាញយកការបញ្ជាក់បង្កើនការផ្គត់ផ្គង់ផលិតផល ផល
 ដំណាំ ដើមឈើ រចនាសម្ព័ន្ធនានា និងសំណូមពរដល់ការបញ្ជាក់ស្រែកស្រូវដោយស្ម័គ្រចិត្ត ខ្ញុំបានបញ្ជាក់ថា នេះគឺជាការប្រើប្រាស់ដោយ
 ស្ម័គ្រចិត្តរបស់ខ្ញុំ ដល់ **ការប្រើប្រាស់ ធរណីមាត្រ ដោយការប្រើប្រាស់ (CFAVC)** ។

ប្រភេទដីកសិកម្ម	ទំហំ (ហិកតា)	លើសលើ (ហិកតា)	កម្រិត (តោន/ហិកតា)	សរុប (តោន/ហិកតា)	លេខបញ្ជាក់
បឹងកក់		13	40 ត	520 ត	៣៧៧៦
បឹងកក់	3		33 ត	99 ត	៣៧៧៦
បឹងកក់	2		15 ត	30 ត	
បឹងកក់	1		3 ត	9 ត	
សរុប	19,00 ហិ	13 ហិ	6 ត	1090 ត	

ខ្ញុំបានស្នើសុំបញ្ជាក់ ឧត្តមស្នងការ

ឈ្មោះ និង ស្នាមមេដៃអ្នកប្រើប្រាស់ ផ្តល់ និង ប្រធាន

០៥

**ព្រះរាជាណាចក្រកម្ពុជា
ជាតិ សាសនា ព្រះមហាក្សត្រ**



ឧប្រតិបត្តិការស្រែកស្រូវដោយស្ម័គ្រចិត្តដែលទទួលបានប័ណ្ណ

ឈ្មោះ: លីន លីន ឈុយ អាយុ ៥០ សញ្ជាតិ ខ្មែរ មុខរបរ កសិករ
 ទីកន្លែងស្នាក់នៅបច្ចុប្បន្ន ភូមិ ច្រាំងដំរី ឃុំ ស្រែចម្ការស្រុក ស្រុក ស្រែចម្ការស្រុក ខេត្ត កំពង់ចាម
 សូមបញ្ជាក់ថា ខ្ញុំបានទទួលការជូនដំណឹងពីការប្រកាសប្រកាសប្រកាសនៅ
 កាលកំណត់ បាក់បែបប្រកាសប្រកាស (ឆ្នាំ ២០១៦ និង ២០១៧) ដែលបណ្តាលមកពីការប្រកាស **ឧប្រតិបត្តិការស្រែកស្រូវដោយស្ម័គ្រចិត្ត** (CFAVC) ដែលមានទីតាំងស្ថិតនៅក្នុង ភូមិ ច្រាំងដំរី
 ឃុំ ស្រែចម្ការស្រុក ស្រុក ស្រែចម្ការស្រុក ខេត្ត កំពង់ចាម ។

ខ្ញុំបានទទួលខ្ញុំ ក៏ស្ម័គ្រចិត្តបញ្ជាក់ទិញដី ខ្ញុំនឹងទិញដីការប្រកាសប្រកាសប្រកាសប្រកាសប្រកាស ផល
 ដំណាំ ដើមឈើ ទេសាស្រ័យនានា និងសំណូមពរដែលប្រកាសប្រកាសប្រកាសប្រកាសប្រកាស ទេសាស្រ័យនានា
 ស្ម័គ្រចិត្តរបស់យើងខ្ញុំ ផល **ការប្រកាសឧប្រតិបត្តិការស្រែកស្រូវដោយស្ម័គ្រចិត្ត** (CFAVC) ។

ប្រភេទដី ប្រកាស	ទំហំ (ហិកតា)	លើស (ហិកតា)	កម្រិត (ហិកតា)	សរុប (ហិកតា)	លេខប័ណ្ណ
ដីស្រែ	100m		6 ៩	100 ៩	៧៧៧៧៧៧
សរុប					

ខ្ញុំបានសូមបញ្ជាក់ថា ខ្ញុំបានទទួលបាន ទុកជាភស្តុតាង
 ឈ្មោះ និង ស្នាមមេដៃអ្នកប្រកាស ឬ និង ប្រពន្ធ

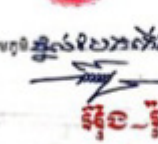
ប្រពន្ធ លីន លីន ឈុយ  ហត្ថលេខា លីន លីន ឈុយ
 ហត្ថលេខា លីន លីន ឈុយ
 លីន លីន ឈុយ
 លីន លីន ឈុយ

១៩

**ព្រះរាជាណាចក្រកម្ពុជា
ជាតិ សាសនា ព្រះមហាក្សត្រ**



ឧប្រតិបត្តិការស្រែកស្រូវដោយស្ម័គ្រចិត្តដែលទទួលបានប័ណ្ណ

ឈ្មោះ: លីន លីន ឈុយ អាយុ ៥០ សញ្ជាតិ ខ្មែរ មុខរបរ កសិករ
 ទីកន្លែងស្នាក់នៅបច្ចុប្បន្ន ភូមិ ច្រាំងដំរី ឃុំ ស្រែចម្ការស្រុក ស្រុក ស្រែចម្ការស្រុក ខេត្ត កំពង់ចាម
 សូមបញ្ជាក់ថា ខ្ញុំបានទទួលការជូនដំណឹងពីការប្រកាសប្រកាសប្រកាសនៅ
 កាលកំណត់ បាក់បែបប្រកាសប្រកាស (ឆ្នាំ ២០១៦ និង ២០១៧) ដែលបណ្តាលមកពីការប្រកាស **ឧប្រតិបត្តិការស្រែកស្រូវដោយស្ម័គ្រចិត្ត** (CFAVC) ដែលមានទីតាំងស្ថិតនៅក្នុង ភូមិ ច្រាំងដំរី
 ឃុំ ស្រែចម្ការស្រុក ស្រុក ស្រែចម្ការស្រុក ខេត្ត កំពង់ចាម ។

ខ្ញុំបានទទួលខ្ញុំ ក៏ស្ម័គ្រចិត្តបញ្ជាក់ទិញដី ខ្ញុំនឹងទិញដីការប្រកាសប្រកាសប្រកាសប្រកាស ផល
 ដំណាំ ដើមឈើ ទេសាស្រ័យនានា និងសំណូមពរដែលប្រកាសប្រកាសប្រកាសប្រកាស ទេសាស្រ័យនានា
 ស្ម័គ្រចិត្តរបស់យើងខ្ញុំ ផល **ការប្រកាសឧប្រតិបត្តិការស្រែកស្រូវដោយស្ម័គ្រចិត្ត** (CFAVC) ។

ប្រភេទដី ប្រកាស	ទំហំ (ហិកតា)	លើស (ហិកតា)	កម្រិត (ហិកតា)	សរុប (ហិកតា)	លេខប័ណ្ណ
ដីស្រែ	86 m		9 ៩	62 ៩	៧៧៧៧៧៧
ដីស្រែ			9	4 ៩	៧៧៧៧៧៧
ដីស្រែ			5	2 ៩	
ដីស្រែ			4	5 ៩	
ដីស្រែ			3	9 ៩	
សរុប			1	16 ៩	14 ៩
			8 ៩	64 ៩	

ខ្ញុំបានសូមបញ្ជាក់ថា ខ្ញុំបានទទួលបាន ទុកជាភស្តុតាង
 ឈ្មោះ និង ស្នាមមេដៃអ្នកប្រកាស ឬ និង ប្រពន្ធ

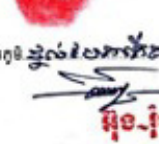
ប្រពន្ធ លីន លីន ឈុយ  ហត្ថលេខា លីន លីន ឈុយ
 ហត្ថលេខា លីន លីន ឈុយ
 លីន លីន ឈុយ
 លីន លីន ឈុយ

ព្រះរាជាណាចក្រកម្ពុជា
ជាតិ សាសនា ព្រះមហាក្សត្រ

29



ឧប្រតិបត្តិការសម្របសម្រួលដោយស្ម័គ្រចិត្តដែលទទួលបានសិទ្ធិ

ឈ្មោះ: ខៀវ ជ័យ សញ្ជាតិ: ខ្មែរ មុនរបៀប: ២៧/១២
 ទីកន្លែងកំណើត: ខេត្តបន្ទាយមានជ័យ ភូមិ គោកស្រី ឃុំ គ្រួសារ ១២២ ក្រុម ៧៧៧ ខេត្ត កំពង់ចាម
 សូមបញ្ជាក់ថា ខ្ញុំបាន/បាន បានទទួលការជូនដំណឹងជាមុនពីក្រុមប្រឹក្សាភិបាល ទាក់ទងនឹងការទូទាត់នៅ
 ក្នុងការ ចាក់បង្ក្រាបសម្រួល (ធុរៈសម្រប ជីក្រី និង ផលជំនក់) ដែលបណ្តាលមកពីការប្រែប្រួល **ខ្សែប្រតិបត្តិការ**
ជនីកម្ម ដោយ ការបរិស្ថាន (CFAVC) ដែលមានទីកន្លែងនៅក្នុង ភូមិ ២២២
 ឃុំ គ្រួសារ ១២២ ក្រុម ៧៧៧ ខេត្ត កំពង់ចាម

ខ្ញុំបាន/បាន ក៏សុំសូមបញ្ជាក់ផងដែរថា ខ្ញុំនឹងមិនធ្វើការទាមទារទ្រព្យសម្បត្តិរបស់ខ្លួនជាទៀតដូចជា ផល
 ជំនក់ ដើមឈើ រចនាសម្ព័ន្ធភាព និងសំណូមរម្រផលិតផលប្រើប្រាស់បញ្ជាក់ថា នេះគឺជាការបរិស្ថានដោយ
 ស្ម័គ្រចិត្តរបស់ខ្លួន ដល់ **កម្រិតខ្សែប្រតិបត្តិការ ជនីកម្ម ដោយការបរិស្ថាន (CFAVC)** ។

ប្រភេទការ ចាក់បង្ក្រាប	ចំនួន (ប្រមាណ)	ដើមឈើ (ប្រមាណ)	កម្រិត (ប្រមាណ)	សរុប (ប្រមាណ)	លេខបញ្ជាក់
ជីក្រី/ជី	54៤៧		០,12	65,5	១៧៧៧៧៧៧៧
សរុប					

ខ្ញុំបានសូមបញ្ជាក់ផងដែរ ទុកជាកស្ម័គ្រ
 ឈ្មោះ: គឹម សុខា ប្រធានក្រុមប្រឹក្សាភិបាល ក្រុម ៧៧៧

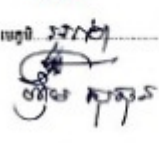
 ប្រធាន
 ភារកិច្ច
 គឹម សុខា
 គឹម សុខា

ព្រះរាជាណាចក្រកម្ពុជា
ជាតិ សាសនា ព្រះមហាក្សត្រ

1





ឧប្រតិបត្តិការសម្របសម្រួលដោយស្ម័គ្រចិត្តដែលទទួលបានសិទ្ធិ

ឈ្មោះ: ហ៊ុយ ហ៊ុយ សញ្ជាតិ: ខ្មែរ មុនរបៀប: ០១/០១
 ទីកន្លែងកំណើត: ខេត្តបន្ទាយមានជ័យ ភូមិ ប្រមាណ ៧៧៧ ក្រុម ០១៧ ខេត្ត កំពង់ចាម
 សូមបញ្ជាក់ថា ខ្ញុំបាន/បាន បានទទួលការជូនដំណឹងជាមុនពីក្រុមប្រឹក្សាភិបាល ទាក់ទងនឹងការទូទាត់នៅ
 ក្នុងការ ចាក់បង្ក្រាបសម្រួល (ធុរៈសម្រប ជីក្រី និង ផលជំនក់) ដែលបណ្តាលមកពីការប្រែប្រួល **ខ្សែប្រតិបត្តិការ**
ជនីកម្ម ដោយ ការបរិស្ថាន (CFAVC) ដែលមានទីកន្លែងនៅក្នុង ភូមិ ៧៧៧
 ឃុំ គ្រួសារ ៧៧៧ ក្រុម ០១៧ ខេត្ត កំពង់ចាម

ខ្ញុំបាន/បាន ក៏សុំសូមបញ្ជាក់ផងដែរថា ខ្ញុំនឹងមិនធ្វើការទាមទារទ្រព្យសម្បត្តិរបស់ខ្លួនជាទៀតដូចជា ផល
 ជំនក់ ដើមឈើ រចនាសម្ព័ន្ធភាព និងសំណូមរម្រផលិតផលប្រើប្រាស់បញ្ជាក់ថា នេះគឺជាការបរិស្ថានដោយ
 ស្ម័គ្រចិត្តរបស់ខ្លួន ដល់ **កម្រិតខ្សែប្រតិបត្តិការ ជនីកម្ម ដោយការបរិស្ថាន (CFAVC)** ។

ប្រភេទការ ចាក់បង្ក្រាប	ចំនួន (ប្រមាណ)	ដើមឈើ (ប្រមាណ)	កម្រិត (ប្រមាណ)	សរុប (ប្រមាណ)	លេខបញ្ជាក់
ជីក្រី/ជី	122		5	60	៧៧៧៧៧៧៧៧
ជីក្រី		2	25	15	
ជីក្រី		1	50	50	
ជីក្រី		1	50	50	
សរុប					

ខ្ញុំបានសូមបញ្ជាក់ផងដែរ ទុកជាកស្ម័គ្រ
 ឈ្មោះ: គឹម សុខា ប្រធានក្រុមប្រឹក្សាភិបាល ក្រុម ៧៧៧

 ប្រធាន
 ភារកិច្ច
 គឹម សុខា
 គឹម សុខា

ព្រះរាជាណាចក្រកម្ពុជា
ជាតិ សាសនា ព្រះមហាក្សត្រ

2

ទម្រង់បរិច្ចាគទ្រព្យសម្បត្តិដោយស្ម័គ្រចិត្តដែលទេសចរណ៍

ឈ្មោះ: ស៊ីម ច័ន្ទធីន ភេទ: ស្រី សញ្ជាតិ: កម្ពុជា មុនប្រទេស: កម្ពុជា
 ទីកន្លែងស្នាក់នៅបច្ចុប្បន្ន ភូមិ: ស្រះចាស់ ឃុំ: ស្រះចាស់ ស្រុក: ស្រះចាស់ ខេត្ត: កំពង់ចាម
 សូមបញ្ជាក់ថា ខ្ញុំបាទ/ខ្ញុំនាងខ្ញុំ បានទទួលការជូនដំណឹងជាមុនពីអាជ្ញាធរមូលដ្ឋាន ទៅសិទ្ធិទទួលបានការទូទាត់នៅ
 កល់ការ ចាត់បង់ទ្រព្យសម្បត្តិ (ផ្ទះសំបែង ដីធ្លី និង ផលដំណាំ) ដែលបណ្តាលមកពីគម្រោង **ខ្សែច្រវ៉ាក់**
ផលិតកម្ម ដោយ ការបរិស្ថាន (CFAVC) ដែលមានទីតាំងស្ថិតនៅក្នុង ភូមិ: ស្រះចាស់
 ឃុំ: ស្រះចាស់ ស្រុក: ស្រះចាស់ ខេត្ត: កំពង់ចាម

ខ្ញុំបាទ/ខ្ញុំនាងខ្ញុំ ក៏សុំសូមបញ្ជាក់ផងដែរថា ខ្ញុំនឹងមិនធ្វើការទាមទារទ្រព្យកល់ការចាត់បង់ផ្សេងៗទៀតដូចជា ផល
 ដំណាំ ដើមឈើ រចនាសម្ព័ន្ធនានា និងសំណូមពរដល់អាជ្ញាធរមូលដ្ឋានធ្វើការបញ្ជាក់ថា នេះគឺជាការបរិច្ចាគដោយ
 ស្ម័គ្រចិត្តរបស់យើងខ្ញុំផ្ទាល់ ដល់ **គម្រោងខ្សែច្រវ៉ាក់ ផលិតកម្ម ដោយការបរិស្ថាន** (CFAVC)។

ប្រភេទនៃការ ចាត់បង់	ដំបៅ (ហិកតា/ម ²)	ដើមឈើ (ដុំធុន)	តម្លៃកម្រៃ (ដុល្លារ/កន្លែង)	សរុប (ដុល្លារ/កន្លែង)	លេខកូដបញ្ជាក់
សំបែងស្រែ	12	25	550		ស្រែចំណី
ដីធ្លី	25	25	50		ដីធ្លី
បណ្តុលស្រែ/បណ្តុល	172 m	6	1032		
សរុប					

ខ្ញុំបាទសូមផ្ដិតមេដៃ ទុកជាភស្តុតាង

ឈ្មោះ និង ស្នាមមេដៃដ្ឋកបរិច្ចាគ ពី និង ប្រពន្ធ

ពី: ស៊ីម ច័ន្ទធីន ប្រពន្ធ: ស៊ីម ច័ន្ទធីន សាក្សី: ស៊ីម ច័ន្ទធីន

 ស៊ីម ច័ន្ទធីន

ស៊ីម ច័ន្ទធីន

ព្រះរាជាណាចក្រកម្ពុជា
ជាតិ សាសនា ព្រះមហាក្សត្រ

3

ទម្រង់បរិច្ចាគទ្រព្យសម្បត្តិដោយស្ម័គ្រចិត្តដែលទេសចរណ៍

ឈ្មោះ: ស៊ីម ច័ន្ទធីន ភេទ: ស្រី សញ្ជាតិ: កម្ពុជា មុនប្រទេស: កម្ពុជា
 ទីកន្លែងស្នាក់នៅបច្ចុប្បន្ន ភូមិ: ស្រះចាស់ ឃុំ: ស្រះចាស់ ស្រុក: ស្រះចាស់ ខេត្ត: កំពង់ចាម
 សូមបញ្ជាក់ថា ខ្ញុំបាទ/ខ្ញុំនាងខ្ញុំ បានទទួលការជូនដំណឹងជាមុនពីអាជ្ញាធរមូលដ្ឋាន ទៅសិទ្ធិទទួលបានការទូទាត់នៅ
 កល់ការ ចាត់បង់ទ្រព្យសម្បត្តិ (ផ្ទះសំបែង ដីធ្លី និង ផលដំណាំ) ដែលបណ្តាលមកពីគម្រោង **ខ្សែច្រវ៉ាក់**
ផលិតកម្ម ដោយ ការបរិស្ថាន (CFAVC) ដែលមានទីតាំងស្ថិតនៅក្នុង ភូមិ: ស្រះចាស់
 ឃុំ: ស្រះចាស់ ស្រុក: ស្រះចាស់ ខេត្ត: កំពង់ចាម

ខ្ញុំបាទ/ខ្ញុំនាងខ្ញុំ ក៏សុំសូមបញ្ជាក់ផងដែរថា ខ្ញុំនឹងមិនធ្វើការទាមទារទ្រព្យកល់ការចាត់បង់ផ្សេងៗទៀតដូចជា ផល
 ដំណាំ ដើមឈើ រចនាសម្ព័ន្ធនានា និងសំណូមពរដល់អាជ្ញាធរមូលដ្ឋានធ្វើការបញ្ជាក់ថា នេះគឺជាការបរិច្ចាគដោយ
 ស្ម័គ្រចិត្តរបស់យើងខ្ញុំផ្ទាល់ ដល់ **គម្រោងខ្សែច្រវ៉ាក់ ផលិតកម្ម ដោយការបរិស្ថាន** (CFAVC)។

ប្រភេទនៃការ ចាត់បង់	ដំបៅ (ហិកតា/ម ²)	ដើមឈើ (ដុំធុន)	តម្លៃកម្រៃ (ដុល្លារ/កន្លែង)	សរុប (ដុល្លារ/កន្លែង)	លេខកូដបញ្ជាក់
សំបែងស្រែ	15	25	375		ស្រែចំណី
ដីធ្លី	150 m	5	750		ដីធ្លី
សរុប					

ខ្ញុំបាទសូមផ្ដិតមេដៃ ទុកជាភស្តុតាង

ឈ្មោះ និង ស្នាមមេដៃដ្ឋកបរិច្ចាគ ពី និង ប្រពន្ធ

ពី: ស៊ីម ច័ន្ទធីន ប្រពន្ធ: ស៊ីម ច័ន្ទធីន សាក្សី: ស៊ីម ច័ន្ទធីន

 ស៊ីម ច័ន្ទធីន

ស៊ីម ច័ន្ទធីន

ព្រះរាជាណាចក្រកម្ពុជា
ជាតិ សាសនា ព្រះមហាក្សត្រ



ទម្រង់បរិច្ចាគល្បិចសម្បត្តិដោយស្ម័គ្រចិត្តដែលមិនមែនការងារ

ឈ្មោះ: សា ត្រី អាយុ 57 សញ្ជាតិ ខ្មែរ មុនរបស់: ស៊ីវិល
ទីកន្លែងស្នាក់នៅបច្ចុប្បន្ន ភូមិ ប្រាសាទ ឃុំ ស្វាយរៀង ស្រុក ស្រែចម្ការ ខេត្ត កំពង់ចាម
សូមបញ្ជាក់ថា ខ្ញុំបាទ/ខាងខ្ញុំ បានទទួលការជូនជំនាញជាមុនពីអាជ្ញាធរមូលដ្ឋាន នៅស្ថិតិទទួលបានការទូទាត់នៅ
កាលកាល ចាត់បង់ប្រាក់សម្បត្តិ (ឬ:សម្បត្តិ ដីធ្លី និង ផលដំណាំ) ដែលសម្រាប់ប្រើប្រាស់ **ឧបត្ថម្ភ ដោយ ការបរិច្ចាគ** (CFAVC) ដែលមានទីតាំងស្ថិតនៅក្នុង ភូមិ ប្រាសាទ
ឃុំ ស្វាយរៀង ស្រុក ស្រែចម្ការ ខេត្ត កំពង់ចាម

ខ្ញុំបាទ/ខាងខ្ញុំ ក៏សុំសូមបញ្ជាក់ផងដែរថា ខ្ញុំនឹងមិនធ្វើការទាមទារទូទាត់ការបញ្ចប់បង្កើនវារៀកដូចជា ផល
ដំណាំ ដើមឈើ រចនាសម្ព័ន្ធនានា និងសំណូមរតដល់អាជ្ញាធរមូលដ្ឋានធ្វើការបញ្ជាក់ថា នេះគឺជាការបរិច្ចាគដោយ
ស្ម័គ្រចិត្តរបស់យើងខ្ញុំផ្ទាល់ ដល់ **កម្រងឧបត្ថម្ភ ដោយការបរិច្ចាគ** (CFAVC)។

ប្រភេទនៃការ ចាត់បង់	ចំនាត់ (ចំនួនមេត្រ)	ដើមឈើ (ចំនួន)	សម្បត្តិ (ទីកន្លែង/កន្លែង)	សរុប (ចំនួនមេត្រ)	លេខកូដបញ្ជាក់
ទឹក		5	60%	300%	ប្រាសាទ
សរុប					

ខ្ញុំបាទសូមផ្ដិតការងារ ទុកជាភស្តុតាង
ឈ្មោះ និង ស្នាមមេដៃម្ចាស់ប្រាក់ ដី និង ប្រពន្ធ

គីន យ៉ាត
ជា គីមណា

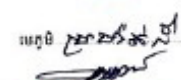
ព្រះរាជាណាចក្រកម្ពុជា
ជាតិ សាសនា ព្រះមហាក្សត្រ



ទម្រង់បរិច្ចាគល្បិចសម្បត្តិដោយស្ម័គ្រចិត្តដែលមិនមែនការងារ

ឈ្មោះ: ស្រី ហាវី អាយុ 62 សញ្ជាតិ ខ្មែរ មុនរបស់: ស៊ីវិល
ទីកន្លែងស្នាក់នៅបច្ចុប្បន្ន ភូមិ ប្រាសាទ ឃុំ ស្វាយរៀង ស្រុក ស្រែចម្ការ ខេត្ត កំពង់ចាម
សូមបញ្ជាក់ថា ខ្ញុំបាទ/ខាងខ្ញុំ បានទទួលការជូនជំនាញជាមុនពីអាជ្ញាធរមូលដ្ឋាន នៅស្ថិតិទទួលបានការទូទាត់នៅ
កាលកាល ចាត់បង់ប្រាក់សម្បត្តិ (ឬ:សម្បត្តិ ដីធ្លី និង ផលដំណាំ) ដែលសម្រាប់ប្រើប្រាស់ **ឧបត្ថម្ភ ដោយ ការបរិច្ចាគ** (CFAVC) ដែលមានទីតាំងស្ថិតនៅក្នុង ភូមិ ប្រាសាទ
ឃុំ ស្វាយរៀង ស្រុក ស្រែចម្ការ ខេត្ត កំពង់ចាម

ខ្ញុំបាទ/ខាងខ្ញុំ ក៏សុំសូមបញ្ជាក់ផងដែរថា ខ្ញុំនឹងមិនធ្វើការទាមទារទូទាត់ការបញ្ចប់បង្កើនវារៀកដូចជា ផល
ដំណាំ ដើមឈើ រចនាសម្ព័ន្ធនានា និងសំណូមរតដល់អាជ្ញាធរមូលដ្ឋានធ្វើការបញ្ជាក់ថា នេះគឺជាការបរិច្ចាគដោយ
ស្ម័គ្រចិត្តរបស់យើងខ្ញុំផ្ទាល់ ដល់ **កម្រងឧបត្ថម្ភ ដោយការបរិច្ចាគ** (CFAVC)។

ប្រភេទនៃការ ចាត់បង់	ចំនាត់ (ចំនួនមេត្រ)	ដើមឈើ (ចំនួន)	សម្បត្តិ (ទីកន្លែង/កន្លែង)	សរុប (ចំនួនមេត្រ)	លេខកូដបញ្ជាក់
ទឹក		1	60%	60%	ប្រាសាទ
សរុប					

ខ្ញុំបាទសូមផ្ដិតការងារ ទុកជាភស្តុតាង
ឈ្មោះ និង ស្នាមមេដៃម្ចាស់ប្រាក់ ដី និង ប្រពន្ធ

គីន យ៉ាត
ជា គីមណា

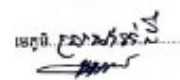
ក្រុមហ៊ុនកសិកម្មស្រូវ
ជាតិ សាសនា ព្រះមហាក្សត្រ



ឧប្រតិបត្តិការស្រូវដោយស្ម័គ្រចិត្តដែលទទួលបានសិទ្ធិ

ឈ្មោះ: លី គី អាយុ ៥៥ សញ្ជាតិ ខ្មែរ មុនរបស់ ស្រី គី
 ទីកន្លែងស្នាក់នៅបច្ចុប្បន្ន ភូមិ ស្រែក ឃុំ ស្រែក ស្រុក ស្រែក ខេត្ត កំពង់ចាម
 សូមបញ្ជាក់ថា ខ្ញុំបាទ/ខ្ញុំបានទទួលការជូនដំណឹងជាមុនពីអាជ្ញាធរមូលដ្ឋាន ទៅសិទ្ធិទទួលបានការទូទាត់នៅ
 កាលកិច្ច បាត់បង់ស្រូវស្រូវ (ធុរៈស្រូវ ដីក្តី និង ផលដំណាំ) ដែលបណ្តាលមកពីគម្រោង **គម្រោង
 ផលិតកម្ម ដោយ ការបរិស្ថាន (CFAVC)** ដែលមានទីតាំងស្ថិតនៅក្នុង ភូមិ ស្រែក
 ឃុំ ស្រែក ស្រុក ស្រែក ខេត្ត កំពង់ចាម

ខ្ញុំបាទ/ខ្ញុំ ក៏សុំសូមបញ្ជាក់ផងដែរថា ខ្ញុំនឹងមិនធ្វើការទាមទារទូទាត់ការបាត់បង់ផ្សេងៗទៀតដូចជា ផល
 ដំណាំ ដើមឈើ រចនាសម្ព័ន្ធនានា និងសំណូមពរផលអាជ្ញាធរមូលដ្ឋានធ្វើការបញ្ជាក់ថា នេះគឺជាការបរិស្ថានដោយ
 ស្ម័គ្រចិត្តរបស់យើងខ្ញុំផ្ទាល់ ដល់ **គម្រោងគម្រោងផលិតកម្ម ដោយការបរិស្ថាន (CFAVC)**។

ប្រភេទដីកម្រ	ទំហំ (ហិកតា)	ដើមឈើ (ដុំ)	កម្រិត (មីត្រ/ក្រ)	សរុប (ដុំ)	សេចក្តីបញ្ជាក់
សរុប		1	60	60	បរិស្ថានដោយស្ម័គ្រចិត្ត

ខ្ញុំបាទសូមផ្តិតមេដៃ ទុកជាភស្តុតាង
 ឈ្មោះ និង ស្នាមមេដៃអ្នកបរិស្ថាន ក្តី និង ប្រពន្ធ

ខ្ញុំ លី គី  
 សាក្សី ស្រី គី 
 មេភូមិ ស្រី គី
ជា គីមណាត

 **គី យ៉ាត**

ក្រុមហ៊ុនកសិកម្មស្រូវ
ជាតិ សាសនា ព្រះមហាក្សត្រ



ឧប្រតិបត្តិការស្រូវដោយស្ម័គ្រចិត្តដែលទទួលបានសិទ្ធិ

ឈ្មោះ: ស្រី គី អាយុ 60 សញ្ជាតិ ខ្មែរ មុនរបស់ ស្រី គី
 ទីកន្លែងស្នាក់នៅបច្ចុប្បន្ន ភូមិ ស្រែក ឃុំ ស្រែក ស្រុក ស្រែក ខេត្ត កំពង់ចាម
 សូមបញ្ជាក់ថា ខ្ញុំបាទ/ខ្ញុំបានទទួលការជូនដំណឹងជាមុនពីអាជ្ញាធរមូលដ្ឋាន ទៅសិទ្ធិទទួលបានការទូទាត់នៅ
 កាលកិច្ច បាត់បង់ស្រូវស្រូវ (ធុរៈស្រូវ ដីក្តី និង ផលដំណាំ) ដែលបណ្តាលមកពីគម្រោង **គម្រោង
 ផលិតកម្ម ដោយ ការបរិស្ថាន (CFAVC)** ដែលមានទីតាំងស្ថិតនៅក្នុង ភូមិ ស្រែក
 ឃុំ ស្រែក ស្រុក ស្រែក ខេត្ត កំពង់ចាម

ខ្ញុំបាទ/ខ្ញុំ ក៏សុំសូមបញ្ជាក់ផងដែរថា ខ្ញុំនឹងមិនធ្វើការទាមទារទូទាត់ការបាត់បង់ផ្សេងៗទៀតដូចជា ផល
 ដំណាំ ដើមឈើ រចនាសម្ព័ន្ធនានា និងសំណូមពរផលអាជ្ញាធរមូលដ្ឋានធ្វើការបញ្ជាក់ថា នេះគឺជាការបរិស្ថានដោយ
 ស្ម័គ្រចិត្តរបស់យើងខ្ញុំផ្ទាល់ ដល់ **គម្រោងគម្រោងផលិតកម្ម ដោយការបរិស្ថាន (CFAVC)**។

ប្រភេទដីកម្រ	ទំហំ (ហិកតា)	ដើមឈើ (ដុំ)	កម្រិត (មីត្រ/ក្រ)	សរុប (ដុំ)	សេចក្តីបញ្ជាក់
សរុប	336	1	60	60	បរិស្ថានដោយស្ម័គ្រចិត្ត
		11	7,5	82,5	ស្រែក
		7	15	105	ស្រែក
		10	4	40	ស្រែក

ខ្ញុំបាទសូមផ្តិតមេដៃ ទុកជាភស្តុតាង
 ឈ្មោះ និង ស្នាមមេដៃអ្នកបរិស្ថាន ក្តី និង ប្រពន្ធ

ខ្ញុំ ស្រី គី  
 សាក្សី ស្រី គី 
 មេភូមិ ស្រី គី
គី យ៉ាត

 **គី យ៉ាត**

ព្រះរាជាណាចក្រកម្ពុជា
ជាតិ សាសនា ព្រះមហាក្សត្រ

ឧប្រតិបត្តិការស្រែកស្រូវដោយស្ម័គ្រចិត្តដែលទើបចាប់ផ្តើម

ឈ្មោះ: ជួន វណ្ណា ភេទ: ប្រុស សញ្ជាតិ: ខ្មែរ មុនរបស់: គង់ វណ្ណា
ទីកន្លែងស្នាក់នៅបច្ចុប្បន្ន ភូមិ: ព្រៃវែង ឃុំ: ព្រៃវែង ខេត្ត: កំពង់ចាម
សូមបញ្ជាក់ថា ខ្ញុំបាន/បានខ្ញុំ បានទទួលការច្រើនដំណឹងជាមុនពីអង្គការមូលដ្ឋាន ទៅសិទ្ធិទទួលបានការទូទាត់នៅ
កសិករ បាត់បង់ទ្រព្យសម្បត្តិ (ឆ្នះសំរែប្រុង និង ផលដំណាំ) ដែលបណ្តាលមកពីគម្រោង **គម្រោងប្រតិបត្តិការ
ដំណើរការដោយ ការបរិស្ថាន (CFAVC)** ដែលមានទីតាំងស្ថិតនៅក្នុង ភូមិ: ព្រៃវែង
ឃុំ: ព្រៃវែង ខេត្ត: កំពង់ចាម

ខ្ញុំបាន/បានខ្ញុំ ក៏សុំសូមបញ្ជាក់ផងដែរថា ខ្ញុំនឹងមិនធ្វើការទាមទារទៅរកការបាត់បង់ប្រយោជន៍ណាមួយ ផល
ដំណាំ ដើមឈើ រចនាសម្ព័ន្ធនានា និងសិទ្ធិមកទៅដល់អង្គការមូលដ្ឋានធ្វើការបញ្ជាក់ថា នេះគឺជាការបរិស្ថានដោយ
ស្ម័គ្រចិត្តរបស់យើងខ្ញុំផ្ទាល់ ផល **គម្រោងប្រតិបត្តិការដំណើរការដោយ ការបរិស្ថាន (CFAVC)**។

ប្រភេទដីកសិករ បាត់បង់	ទំហំ (ហិកតា/ម៉ែត្រ)	ដើមឈើ (ចំនួន)	កម្រិតកសិករ (ហិកតា/កន្លែង)	អត្រា (ចំនួនហិកតា)	សេចក្តីបញ្ជាក់
ដីស្រែ	60 ហិកតា		119 គីឡូ	67,2%	សាលារៀនស្រែកស្រូវ
ដីស្រែ	9 ហិកតា		14 គីឡូ	12,6%	សាលារៀនស្រែកស្រូវ
សរុប					

ខ្ញុំបានសូមផ្តិតមេដៃ ទុកជាកស្ថានភាព
ឈ្មោះ: ជួន វណ្ណា ប្រុស ភ្នំ និង ប្រពន្ធ

ឃុំ ព្រៃវែង ខេត្ត កំពង់ចាម
សាលា ព្រៃវែង
ឈ្មោះ: គង់ វណ្ណា ប្រុស
សាលា ព្រៃវែង
ឈ្មោះ: គង់ វណ្ណា ប្រុស
សាលា ព្រៃវែង
ឈ្មោះ: គង់ វណ្ណា ប្រុស
សាលា ព្រៃវែង

ព្រះរាជាណាចក្រកម្ពុជា
ជាតិ សាសនា ព្រះមហាក្សត្រ

ឧប្រតិបត្តិការស្រែកស្រូវដោយស្ម័គ្រចិត្តដែលទើបចាប់ផ្តើម

ឈ្មោះ: ឃុំ ព្រៃវែង ភេទ: ប្រុស សញ្ជាតិ: ខ្មែរ មុនរបស់: គង់ វណ្ណា
ទីកន្លែងស្នាក់នៅបច្ចុប្បន្ន ភូមិ: ព្រៃវែង ឃុំ: ព្រៃវែង ខេត្ត: កំពង់ចាម
សូមបញ្ជាក់ថា ខ្ញុំបាន/បានខ្ញុំ បានទទួលការច្រើនដំណឹងជាមុនពីអង្គការមូលដ្ឋាន ទៅសិទ្ធិទទួលបានការទូទាត់នៅ
កសិករ បាត់បង់ទ្រព្យសម្បត្តិ (ឆ្នះសំរែប្រុង និង ផលដំណាំ) ដែលបណ្តាលមកពីគម្រោង **គម្រោងប្រតិបត្តិការដំណើរការដោយ
ការបរិស្ថាន (CFAVC)** ដែលមានទីតាំងស្ថិតនៅក្នុង ភូមិ: ព្រៃវែង ឃុំ: ព្រៃវែង
ខេត្ត: កំពង់ចាម

ខ្ញុំបាន/បានខ្ញុំ ក៏សុំសូមបញ្ជាក់ផងដែរថា ខ្ញុំនឹងមិនធ្វើការទាមទារទៅរកការបាត់បង់ប្រយោជន៍ណាមួយ ផល
ដំណាំ ដើមឈើ រចនាសម្ព័ន្ធនានា និងសិទ្ធិមកទៅដល់អង្គការមូលដ្ឋានធ្វើការបញ្ជាក់ថា នេះគឺជាការបរិស្ថានដោយស្ម័គ្រចិត្តរបស់យើងខ្ញុំផ្ទាល់
ផល **គម្រោងប្រតិបត្តិការដំណើរការដោយ ការបរិស្ថាន (CFAVC)**។

ប្រភេទដីកសិករ បាត់បង់	ទំហំ (ហិកតា/ម៉ែត្រ)	ដើមឈើ (ចំនួន)	កម្រិតកសិករ (ហិកតា/កន្លែង)	អត្រា (ចំនួនហិកតា)	សេចក្តីបញ្ជាក់
ដីស្រែ	50 ហិកតា		5 គីឡូ	2,5%	សាលារៀនស្រែកស្រូវ
ដីស្រែ		7	15 គីឡូ	12,5%	
សរុប					

ខ្ញុំបានសូមផ្តិតមេដៃ ទុកជាកស្ថានភាព
ឈ្មោះ: ជួន វណ្ណា ប្រុស ភ្នំ និង ប្រពន្ធ

ឃុំ ព្រៃវែង ខេត្ត កំពង់ចាម
សាលា ព្រៃវែង
ឃុំ ព្រៃវែង ខេត្ត កំពង់ចាម
សាលា ព្រៃវែង
ឃុំ ព្រៃវែង ខេត្ត កំពង់ចាម
សាលា ព្រៃវែង
ឃុំ ព្រៃវែង ខេត្ត កំពង់ចាម
សាលា ព្រៃវែង

ព្រះរាជាណាចក្រកម្ពុជា
ជាតិ សាសនា ព្រះមហាក្សត្រ

ឧប្រតិទិន្យការត្រួតពិនិត្យដោយស្ម័គ្រចិត្តដែលមិនមែនជា

ឈ្មោះ: សំបូ ឈាន អាយុ 55 សញ្ជាតិ ខ្មែរ មុនរបស់ កម្ពុជា
ទីកន្លែងកំណើតនៅបច្ចុប្បន្ន ភូមិ វាលវែង ឃុំ ត្បូងឃ្មុំ ស្រុក ចំការកែវ ខេត្ត កំពង់ចាម
សូមបញ្ជាក់ថា ខ្ញុំបាន/បាន បានទទួលការជូនដំណឹងជាមុនពីអាជ្ញាធរមូលដ្ឋាន នៅសិទ្ធិទទួលបានការទូទាត់នៅ
កាលកំណត់ បាត់បង់ទ្រព្យសម្បត្តិ (ច្រុះសម្បែង ដីធ្លី និង ផលដំណាំ) ដែលបណ្តាលមកពីការប្រែប្រួល **ឧប្រតិទិន្យ**
ផលិតកម្ម ដោយ គោលដៅស្ថិត (CFAVC) ដែលមានទីតាំងស្ថិតនៅក្នុង ភូមិ វាលវែង
ឃុំ ត្បូងឃ្មុំ ស្រុក ចំការកែវ ខេត្ត កំពង់ចាម

ខ្ញុំបាន/បាន កំណត់សម្រេចថា ខ្ញុំនឹងមិនធ្វើការទាមទារទូទាត់ការបាត់បង់ផ្សេងៗទៀតដូចជា ផល
ដំណាំ លើមណី រចនាសម្ព័ន្ធនានា និងសំណូមពរផលអាជ្ញាធរមូលដ្ឋានធ្វើការបញ្ជាក់ថា នេះគឺជាការបញ្ជាក់ដោយ
ស្ម័គ្រចិត្តរបស់យើងខ្ញុំ ដល់ **ការប្រែប្រួលឧប្រតិទិន្យ ផលិតកម្ម ដោយគោលដៅស្ថិត (CFAVC)**។

ប្រភេទវិធាន បាត់បង់	ចំនួន (ប្រាក់រៀល)	តម្លៃប្រាក់ (ប្រាក់រៀល)	សរុប (ប្រាក់រៀល)	សេចក្តីបញ្ជាក់
ដីធ្លី	130000	0,03	96	ប្រាក់បញ្ញើកសិកម្ម
សរុប				

ខ្ញុំបានសូមផ្តិតមេដៃ ឧត្តមស្នងការ

ឈ្មោះ និង ស្នាមមេដៃអ្នកបញ្ជាក់ ឬ និង ប្រធាន

ឪ ប្រធាន សាក្សី

សំបូ ឈាន ទេស ភិរិ

លេខ ៣៣៧
ហ៊ុន យ៉ាត
ហ៊ុន យ៉ាត

ព្រះរាជាណាចក្រកម្ពុជា
ជាតិ សាសនា ព្រះមហាក្សត្រ

ឧប្រតិទិន្យការត្រួតពិនិត្យដោយស្ម័គ្រចិត្តដែលមិនមែនជា

ឈ្មោះ: សំបូ ឈាន អាយុ 60 សញ្ជាតិ ខ្មែរ មុនរបស់ កម្ពុជា
ទីកន្លែងកំណើតនៅបច្ចុប្បន្ន ភូមិ វាលវែង ឃុំ ត្បូងឃ្មុំ ស្រុក ចំការកែវ ខេត្ត កំពង់ចាម
សូមបញ្ជាក់ថា ខ្ញុំបាន/បាន បានទទួលការជូនដំណឹងជាមុនពីអាជ្ញាធរមូលដ្ឋាន នៅសិទ្ធិទទួលបានការទូទាត់នៅ
កាលកំណត់ បាត់បង់ទ្រព្យសម្បត្តិ (ច្រុះសម្បែង ដីធ្លី និង ផលដំណាំ) ដែលបណ្តាលមកពីការប្រែប្រួល **ឧប្រតិទិន្យ**
ផលិតកម្ម ដោយ គោលដៅស្ថិត (CFAVC) ដែលមានទីតាំងស្ថិតនៅក្នុង ភូមិ វាលវែង
ឃុំ ត្បូងឃ្មុំ ស្រុក ចំការកែវ ខេត្ត កំពង់ចាម

ខ្ញុំបាន/បាន កំណត់សម្រេចថា ខ្ញុំនឹងមិនធ្វើការទាមទារទូទាត់ការបាត់បង់ផ្សេងៗទៀតដូចជា ផល
ដំណាំ លើមណី រចនាសម្ព័ន្ធនានា និងសំណូមពរផលអាជ្ញាធរមូលដ្ឋានធ្វើការបញ្ជាក់ថា នេះគឺជាការបញ្ជាក់ដោយ
ស្ម័គ្រចិត្តរបស់យើងខ្ញុំ ដល់ **ការប្រែប្រួលឧប្រតិទិន្យ ផលិតកម្ម ដោយគោលដៅស្ថិត (CFAVC)**។

ប្រភេទវិធាន បាត់បង់	ចំនួន (ប្រាក់រៀល)	តម្លៃប្រាក់ (ប្រាក់រៀល)	សរុប (ប្រាក់រៀល)	សេចក្តីបញ្ជាក់
ដីធ្លី	320000	0,03	25,60	ប្រាក់បញ្ញើកសិកម្ម
សរុប				

ខ្ញុំបានសូមផ្តិតមេដៃ ឧត្តមស្នងការ

ឈ្មោះ និង ស្នាមមេដៃអ្នកបញ្ជាក់ ឬ និង ប្រធាន

ឪ ប្រធាន សាក្សី

សំបូ ឈាន ទេស ភិរិ

លេខ ៣៣៧
ហ៊ុន យ៉ាត
ហ៊ុន យ៉ាត

53

ព្រះរាជាណាចក្រកម្ពុជា
ជាតិ សាសនា ព្រះមហាក្សត្រ

កម្រិតបច្ចេកទេសសម្រាប់ការវិនិយោគ

កម្រិតបច្ចេកទេសសម្រាប់ការវិនិយោគ

ឈ្មោះ: គ.ស. ណា ភេទ: ប្រុស សញ្ជាតិ: ខ្មែរ មុខរបរ: កសិករ
 ទីកន្លែងស្នាក់នៅបច្ចុប្បន្ន ភូមិ: ស្រែកែវ ឃុំ: ស្រែកែវ ស្រុក: ស្រែកែវ ខេត្ត: កំពង់ចាម
 សូមបញ្ជាក់ថា ខ្ញុំបាទ/ខាងខ្ញុំ បានទទួលការជូនដំណឹងជាមុនពីគម្រោងមូលដ្ឋាន នៅសិទ្ធិទទួលបានការទូទាត់នៅ
 កាលកំណត់ បាត់បង់ប្រកួសប្រកួត (ធួ:សម្រេច ជីវិត និង ផលជំនាត់) ដែលបណ្តាលមកពីគម្រោង **គម្រោងដាក់**
ផលិតកម្ម ដោយ ការបរិស្ថាន (CFAVC) ដែលមានទីតាំងស្ថិតនៅក្នុង ភូមិ: ស្រែកែវ
 ឃុំ: ស្រែកែវ ស្រុក: ស្រែកែវ ខេត្ត: កំពង់ចាម

ខ្ញុំបាទ/ខាងខ្ញុំ ក៏សុំសូមបញ្ជាក់ផងដែរថា ខ្ញុំនឹងមិនធ្វើការទាមទារផ្តល់ការបាត់បង់ផ្សេងៗទៀតដូចជា ផល
 ជំនាត់ លើមធ្យម រចនាសម្ព័ន្ធគ្នា និងសំណូមពរផលគម្រោងមូលដ្ឋានធ្វើការបញ្ជាក់ថា នេះគឺជាការបរិស្ថានដោយ
 ស្ម័គ្រចិត្តរបស់ខ្ញុំដូច ផល **គម្រោងគម្រោងដាក់ ផលិតកម្ម ដោយការបរិស្ថាន (CFAVC)**។

ប្រភេទការ ចាត់ចែង	ទំហំ (ហិកតា)	ទំហំ (ហិកតា)	តម្លៃប្រចាំ (ហិកតា/ឆ្នាំ)	សរុប (ហិកតា/ឆ្នាំ)	សេចក្តីបញ្ជាក់
<u>ស្រែកែវ</u>	<u>1.000</u>				<u>ស្រែកែវ</u>
សរុប					

ខ្ញុំបាទសូមផ្តិតមេដៃ ឧបត្ថម្ភការ

ឈ្មោះ: និង ស្នាមមេដៃបញ្ជាក់ ពី និង ប្រពន្ធ

ពី គ.ស. ណា គ.ស. ណា

មេភូមិ: គ.ស. ណា

គិត យ៉ាត

56

ព្រះរាជាណាចក្រកម្ពុជា
ជាតិ សាសនា ព្រះមហាក្សត្រ

កម្រិតបច្ចេកទេសសម្រាប់ការវិនិយោគ

កម្រិតបច្ចេកទេសសម្រាប់ការវិនិយោគ

ឈ្មោះ: គ.ស. ណា ភេទ: ប្រុស សញ្ជាតិ: ខ្មែរ មុខរបរ: កសិករ
 ទីកន្លែងស្នាក់នៅបច្ចុប្បន្ន ភូមិ: ស្រែកែវ ឃុំ: ស្រែកែវ ស្រុក: ស្រែកែវ ខេត្ត: កំពង់ចាម
 សូមបញ្ជាក់ថា ខ្ញុំបាទ/ខាងខ្ញុំ បានទទួលការជូនដំណឹងជាមុនពីគម្រោងមូលដ្ឋាន នៅសិទ្ធិទទួលបានការទូទាត់នៅ
 កាលកំណត់ បាត់បង់ប្រកួសប្រកួត (ធួ:សម្រេច ជីវិត និង ផលជំនាត់) ដែលបណ្តាលមកពីគម្រោង **គម្រោងដាក់**
ផលិតកម្ម ដោយ ការបរិស្ថាន (CFAVC) ដែលមានទីតាំងស្ថិតនៅក្នុង ភូមិ: ស្រែកែវ
 ឃុំ: ស្រែកែវ ស្រុក: ស្រែកែវ ខេត្ត: កំពង់ចាម

ខ្ញុំបាទ/ខាងខ្ញុំ ក៏សុំសូមបញ្ជាក់ផងដែរថា ខ្ញុំនឹងមិនធ្វើការទាមទារផ្តល់ការបាត់បង់ផ្សេងៗទៀតដូចជា ផល
 ជំនាត់ លើមធ្យម រចនាសម្ព័ន្ធគ្នា និងសំណូមពរផលគម្រោងមូលដ្ឋានធ្វើការបញ្ជាក់ថា នេះគឺជាការបរិស្ថានដោយ
 ស្ម័គ្រចិត្តរបស់ខ្ញុំដូច ផល **គម្រោងគម្រោងដាក់ ផលិតកម្ម ដោយការបរិស្ថាន (CFAVC)**។

ប្រភេទការ ចាត់ចែង	ទំហំ (ហិកតា)	ទំហំ (ហិកតា)	តម្លៃប្រចាំ (ហិកតា/ឆ្នាំ)	សរុប (ហិកតា/ឆ្នាំ)	សេចក្តីបញ្ជាក់
<u>ស្រែកែវ</u>	<u>1.000</u>				<u>ស្រែកែវ</u>
សរុប					

ខ្ញុំបាទសូមផ្តិតមេដៃ ឧបត្ថម្ភការ

ឈ្មោះ: និង ស្នាមមេដៃបញ្ជាក់ ពី និង ប្រពន្ធ

ពី គ.ស. ណា គ.ស. ណា

មេភូមិ: គ.ស. ណា

គិត យ៉ាត

ព្រះរាជាណាចក្រកម្ពុជា
ជាតិ សាសនា ព្រះមហាក្សត្រ

54

ទម្រង់ចរិត្តាភ័យសម្បត្តិដោយស្ម័គ្រចិត្តដែលមិនមែនដីកា

ឈ្មោះ: ឃុំ ឃ្លាង ភូមិ: ឃ្លាង សង្កាត់: ឃ្លាង ខេត្ត: កោះកុង
ទីកន្លែងស្នាក់នៅបច្ចុប្បន្ន ភូមិ: ឃ្លាង ឃុំ: ឃ្លាង ស្រុក: ចំការកែវ ខេត្ត: កោះកុង
សូមបញ្ជាក់ថា ខ្ញុំបាទ/នាងខ្ញុំ បានទទួលការជូនដំណឹងជាមុនពីក្រុមហ៊ុនមូលដ្ឋាន ទាក់ទងនឹងការប្រកាសដីកាដីកា
កសិកម្ម ដោយ ការបរិស្ថាន (CFAVC) ដែលមានទីតាំងស្ថិតនៅក្នុង ភូមិ: ឃ្លាង
ឃុំ: ឃ្លាង ស្រុក: ចំការកែវ ខេត្ត: កោះកុង

ខ្ញុំបាទ/នាងខ្ញុំ ក៏សុំសូមបញ្ជាក់ផងដែរថា ខ្ញុំនឹងមិនធ្វើការទាមទារទ្រព្យកសិកម្មរបស់ខ្លួនឡើយ ដល់
ដីកា ដើមឈើ រចនាសម្ព័ន្ធនានា និងសំណូមពរដល់ក្រុមហ៊ុនមូលដ្ឋានធ្វើការបញ្ជាក់ថា នេះគឺជាការបរិស្ថានដោយ
ស្ម័គ្រចិត្តរបស់យើងខ្ញុំផ្ទាល់ ដល់ កម្រោងឱ្យប្រយោជន៍ កសិកម្ម ដោយការបរិស្ថាន (CFAVC)។

ប្រភេទទ្រព្យ បញ្ជាក់	ទំហំ (ហិកតា/ម ^២)	ដើមឈើ (ដុំ)	កម្រិត (ហិកតា/ម ^២)	សរុប (ហិកតា/ម ^២)	សេចក្តីបញ្ជាក់
<u>ដីកសិកម្ម</u>	<u>១០០០</u>				<u>ស្រែកសិកម្ម</u>
<u>ដីកសិកម្ម</u>					<u>ស្រែកសិកម្ម</u>
សរុប					

ខ្ញុំបាទសូមផ្តិតមេដ ទុកជាភស្តុតាង
ឈ្មោះ: ឃុំ ឃ្លាង ភូមិ: ឃ្លាង សង្កាត់: ឃ្លាង ខេត្ត: កោះកុង

ឃុំ ឃ្លាង
ភូមិ ឃ្លាង
សង្កាត់ ឃ្លាង
ខេត្ត កោះកុង
លេខ ១១១
គីន យ៉ាត

ព្រះរាជាណាចក្រកម្ពុជា
ជាតិ សាសនា ព្រះមហាក្សត្រ

30

ទម្រង់ចរិត្តាភ័យសម្បត្តិដោយស្ម័គ្រចិត្តដែលមិនមែនដីកា

ឈ្មោះ: ឃុំ ឃ្លាង ភូមិ: ឃ្លាង សង្កាត់: ឃ្លាង ខេត្ត: កោះកុង
ទីកន្លែងស្នាក់នៅបច្ចុប្បន្ន ភូមិ: ឃ្លាង ឃុំ: ឃ្លាង ស្រុក: ចំការកែវ ខេត្ត: កោះកុង
សូមបញ្ជាក់ថា ខ្ញុំបាទ/នាងខ្ញុំ បានទទួលការជូនដំណឹងជាមុនពីក្រុមហ៊ុនមូលដ្ឋាន ទាក់ទងនឹងការប្រកាសដីកាដីកា
កសិកម្ម ដោយ ការបរិស្ថាន (CFAVC) ដែលមានទីតាំងស្ថិតនៅក្នុង ភូមិ: ឃ្លាង
ឃុំ: ឃ្លាង ស្រុក: ចំការកែវ ខេត្ត: កោះកុង

ខ្ញុំបាទ/នាងខ្ញុំ ក៏សុំសូមបញ្ជាក់ផងដែរថា ខ្ញុំនឹងមិនធ្វើការទាមទារទ្រព្យកសិកម្មរបស់ខ្លួនឡើយ ដល់
ដីកា ដើមឈើ រចនាសម្ព័ន្ធនានា និងសំណូមពរដល់ក្រុមហ៊ុនមូលដ្ឋានធ្វើការបញ្ជាក់ថា នេះគឺជាការបរិស្ថានដោយ
ស្ម័គ្រចិត្តរបស់យើងខ្ញុំផ្ទាល់ ដល់ កម្រោងឱ្យប្រយោជន៍ កសិកម្ម ដោយការបរិស្ថាន (CFAVC)។

ប្រភេទទ្រព្យ បញ្ជាក់	ទំហំ (ហិកតា/ម ^២)	ដើមឈើ (ដុំ)	កម្រិត (ហិកតា/ម ^២)	សរុប (ហិកតា/ម ^២)	សេចក្តីបញ្ជាក់
<u>ដីកសិកម្ម</u>	<u>១១១</u>			<u>១១១</u>	<u>ស្រែកសិកម្ម</u>
<u>ដីកសិកម្ម</u>					<u>ស្រែកសិកម្ម</u>
សរុប					

ខ្ញុំបាទសូមផ្តិតមេដ ទុកជាភស្តុតាង
ឈ្មោះ: ឃុំ ឃ្លាង ភូមិ: ឃ្លាង សង្កាត់: ឃ្លាង ខេត្ត: កោះកុង

ឃុំ ឃ្លាង
ភូមិ ឃ្លាង
សង្កាត់ ឃ្លាង
ខេត្ត កោះកុង
លេខ ១១១
គីន យ៉ាត

60

ព្រះរាជាណាចក្រកម្ពុជា
ជាតិ សាសនា ព្រះមហាក្សត្រ

ឧប្រតិបត្តិការស្រែកសម្បត្តិដោយស្ម័គ្រចិត្តដែលទទួលបានដីកាន់

ឈ្មោះ: ស៊ុយ សុភ័ណ្ណ អាយុ ៤០ សញ្ជាតិ ខ្មែរ មុខរបរ អ្នកកសិកម្ម
 ទីកន្លែងស្នាក់នៅបច្ចុប្បន្ន ភូមិ ស្រែស្រងា ឃុំ ស្រែស្រងា ស្រុក បឹងកក់ ខេត្ត កំពង់ចាម
 សូមបញ្ជាក់ថា ខ្ញុំបាទ/ខាងខ្ញុំ បានទទួលបានដីកាន់ដីជាមុនពីអគ្គនាយកដ្ឋានស្រែកសម្បត្តិ នៅសិទ្ធិទទួលបានការទូទាត់នៅកម្រិត
 បាត់បង់ប្រឡូសប្រឡី (ធូរសម្រួល ដីធ្លី និង ផលដំណាំ) ដែលបណ្តាលមកពីការប្រែប្រួល **តម្លៃប្រតិបត្តិការដោយស្ម័គ្រចិត្ត**
 ន (CFAVC) ដែលមានទីតាំងស្ថិតនៅក្នុង ភូមិ ស្រែស្រងា ឃុំ ស្រែស្រងា
 ស្រុក បឹងកក់ ខេត្ត កំពង់ចាម

ខ្ញុំបាទ/ខាងខ្ញុំ ក៏សុំសូមបញ្ជាក់ផងដែរថា ខ្ញុំនឹងមិនធ្វើការទាមទារទ្រព្យកម្រិតបាត់បង់ផ្សេងៗទៀតដូចជា ផលដំណាំ ដើមឈើ
 រចនាសម្ព័ន្ធនានា និងសិទ្ធិប្រើប្រាស់ដីកាន់ដីកសិកម្មបញ្ជាក់ថា នេះគឺជាការប្រើប្រាស់ដោយស្ម័គ្រចិត្តរបស់យើងខ្ញុំដូច
 ជល់ **កម្រិតតម្លៃប្រតិបត្តិការដោយស្ម័គ្រចិត្ត** (CFAVC) ។

ប្រភេទដីកាន់ បាត់បង់	ទំហំ (ហិកតា/ម ^២)	ដើមឈើ (ដុំ)	កម្រិត (ហិកតា/ម ^២)	សរុប (ហិកតា/ម ^២)	សេចក្តីបញ្ជាក់
ដីកាន់ដីស្រែកសម្បត្តិ (៥០០០០០០ (៥០០០០០០))			០,០៩ ដី	៤៩៥	សេចក្តីបញ្ជាក់
សរុប					

ខ្ញុំបាទ/ខាងខ្ញុំ យល់ព្រម ទុកជាស្តេច

ឈ្មោះ និង ស្នាមមេដៃអ្នកបញ្ជាក់ ប្តី និង ប្រពន្ធ

ប្រពន្ធ: ស៊ុយ សុភ័ណ្ណ ស្នាមមេដៃ: [Signature]

សាក្សី: ស៊ុយ សុភ័ណ្ណ ស្នាមមេដៃ: [Signature]

ស្នាមមេដៃ: [Signature] ឈ្មោះ: ស៊ុយ សុភ័ណ្ណ

31

ព្រះរាជាណាចក្រកម្ពុជា
ជាតិ សាសនា ព្រះមហាក្សត្រ

ឧប្រតិបត្តិការស្រែកសម្បត្តិដោយស្ម័គ្រចិត្តដែលទទួលបានដីកាន់

ឈ្មោះ: ស៊ុយ សុភ័ណ្ណ អាយុ ៧១ សញ្ជាតិ ខ្មែរ មុខរបរ ស្រែកសម្បត្តិ
 ទីកន្លែងស្នាក់នៅបច្ចុប្បន្ន ភូមិ ស្រែស្រងា ឃុំ ស្រែស្រងា ស្រុក បឹងកក់ ខេត្ត កំពង់ចាម
 សូមបញ្ជាក់ថា ខ្ញុំបាទ/ខាងខ្ញុំ បានទទួលបានដីកាន់ដីជាមុនពីអគ្គនាយកដ្ឋានស្រែកសម្បត្តិ នៅសិទ្ធិទទួលបានការទូទាត់នៅ
 កម្រិត បាត់បង់ប្រឡូសប្រឡី (ធូរសម្រួល ដីធ្លី និង ផលដំណាំ) ដែលបណ្តាលមកពីការប្រែប្រួល **តម្លៃប្រតិបត្តិការដោយស្ម័គ្រចិត្ត**
 ន (CFAVC) ដែលមានទីតាំងស្ថិតនៅក្នុង ភូមិ ស្រែស្រងា
 ឃុំ ស្រែស្រងា ស្រុក បឹងកក់ ខេត្ត កំពង់ចាម

ខ្ញុំបាទ/ខាងខ្ញុំ ក៏សុំសូមបញ្ជាក់ផងដែរថា ខ្ញុំនឹងមិនធ្វើការទាមទារទ្រព្យកម្រិតបាត់បង់ផ្សេងៗទៀតដូចជា ផល
 ដំណាំ ដើមឈើ រចនាសម្ព័ន្ធនានា និងសិទ្ធិប្រើប្រាស់ដីកាន់ដីកសិកម្មបញ្ជាក់ថា នេះគឺជាការប្រើប្រាស់ដោយ
 ស្ម័គ្រចិត្តរបស់យើងខ្ញុំដូច ជល់ **កម្រិតតម្លៃប្រតិបត្តិការដោយស្ម័គ្រចិត្ត** (CFAVC) ។

ប្រភេទដីកាន់ បាត់បង់	ទំហំ (ហិកតា/ម ^២)	ដើមឈើ (ដុំ)	កម្រិត (ហិកតា/ម ^២)	សរុប (ហិកតា/ម ^២)	សេចក្តីបញ្ជាក់
ដីកាន់ដីស្រែកសម្បត្តិ (៤២៤៣៧ (៥០០០០០))			០,០៩ ដី	៣៣,៩២ ដី	សេចក្តីបញ្ជាក់
សរុប					

ខ្ញុំបាទ/ខាងខ្ញុំ យល់ព្រម ទុកជាស្តេច

ឈ្មោះ និង ស្នាមមេដៃអ្នកបញ្ជាក់ ប្តី និង ប្រពន្ធ

ប្រពន្ធ: ស៊ុយ សុភ័ណ្ណ ស្នាមមេដៃ: [Signature]

សាក្សី: ស៊ុយ សុភ័ណ្ណ ស្នាមមេដៃ: [Signature]

ស្នាមមេដៃ: [Signature] ឈ្មោះ: ស៊ុយ សុភ័ណ្ណ

ព្រះរាជាណាចក្រកម្ពុជា
ជាតិ សាសនា ព្រះមហាក្សត្រ

52

ទម្រង់បរិច្ចាគទ្រព្យសម្បត្តិដោយស្ម័គ្រចិត្តដែលទទួលបានសិទ្ធិកាន់កាប់

ឈ្មោះ: ខ្លួន ឌីណូ អាយុ: ៥៤ សញ្ជាតិ: ខ្មែរ មុខរបរ: កសិករ
ទីកន្លែងក្នុងស្រុកនៅបច្ចុប្បន្ន ភូមិ: វាលវែង ឃុំ: ឃុំស្រែចម្ការ ស្រុក: ស្រែចម្ការ ខេត្ត: កំពង់ចាម
សូមបញ្ជាក់ថា ខ្ញុំបាទ/ខ្ញុំនាងខ្ញុំ បានទទួលការជូនដំណឹងជាមុនពីអាជ្ញាធរមូលដ្ឋាន នៅសិទ្ធិទទួលបានការទូទាត់នៅ
កាលៈទេសៈ ចាក់បង់ទ្រព្យសម្បត្តិ (ធួនសម្រុង ដីធ្លី និង ផលដំណាំ) ដែលបណ្តាលមកពីគម្រោង **ខ្សែប្រដាក់**
ផលិតកម្ម ដោយ ការបរិស្ថាន (CFAVC) ដែលមានទីតាំងស្ថិតនៅក្នុង ភូមិ: វាលវែង
ឃុំ: ឃុំស្រែចម្ការ ស្រុក: ស្រែចម្ការ ខេត្ត: កំពង់ចាម

ខ្ញុំបាទ/ខ្ញុំនាងខ្ញុំ ក៏សុំសូមបញ្ជាក់ផងដែរថា ខ្ញុំនឹងមិនធ្វើការទាមទារទូទាត់ការបាក់បង់ផ្សេងៗទៀតដូចជា ផល
ដំណាំ ដើមឈើ រចនាសម្ព័ន្ធនានា និងសំណូមពរដល់អាជ្ញាធរមូលដ្ឋានធ្វើការបញ្ជាក់ថា នេះគឺជាការបរិច្ចាគដោយ
ស្ម័គ្រចិត្តរបស់យើងខ្ញុំផ្ទាល់ ដល់ **គម្រោងខ្សែប្រដាក់ ផលិតកម្ម ដោយការបរិស្ថាន (CFAVC)**។

ប្រភេទនៃការ ចាក់បង់	ទំហំ (ហិកតា/ម ^២)	ដើមឈើ (ប្រភេទ)	កម្រិត (ប្រភេទ/ប្រភេទ)	សរុប (ហិកតា/ប្រភេទ)	លេខកូដបញ្ជាក់
ដីស្រែចម្ការ	60m ²				១២៣៤៥៦៧៨៩០
ផលដំណាំ					១២៣៤៥៦៧៨៩០
សរុប					

ខ្ញុំបាទសូមផ្តិតមេដៃ ទុកជាភស្តុតាង

ឈ្មោះ និង ស្នាមមេដៃអ្នកបរិច្ចាគ ឬ និង ប្រពន្ធ

ឃុំ ប្រពន្ធ សាក្សី

..... ឌីណូ ឌីណូ ឌីណូ

លេខ ១២៣៤៥៦៧៨៩០ លេខ ១២៣៤៥៦៧៨៩០

លេខ ១២៣៤៥៦៧៨៩០ លេខ ១២៣៤៥៦៧៨៩០

ព្រះរាជាណាចក្រកម្ពុជា
ជាតិ សាសនា ព្រះមហាក្សត្រ

ទម្រង់បរិច្ចាគទ្រព្យសម្បត្តិដោយស្ម័គ្រចិត្តដែលទទួលបានសិទ្ធិកាន់កាប់

ឈ្មោះ: ស៊ីម ឌីណូ អាយុ: ៥៥ សញ្ជាតិ: ខ្មែរ មុខរបរ: កសិករ
ទីកន្លែងក្នុងស្រុកនៅបច្ចុប្បន្ន ភូមិ: វាលវែង ឃុំ: ឃុំស្រែចម្ការ ស្រុក: ស្រែចម្ការ ខេត្ត: កំពង់ចាម
សូមបញ្ជាក់ថា ខ្ញុំបាទ/ខ្ញុំនាងខ្ញុំ បានទទួលការជូនដំណឹងជាមុនពីអាជ្ញាធរមូលដ្ឋាន នៅសិទ្ធិទទួលបានការទូទាត់នៅ
កាលៈទេសៈ ចាក់បង់ទ្រព្យសម្បត្តិ (ធួនសម្រុង ដីធ្លី និង ផលដំណាំ) ដែលបណ្តាលមកពីគម្រោង **ខ្សែប្រដាក់**
ផលិតកម្ម ដោយ ការបរិស្ថាន (CFAVC) ដែលមានទីតាំងស្ថិតនៅក្នុង ភូមិ: វាលវែង
ឃុំ: ឃុំស្រែចម្ការ ស្រុក: ស្រែចម្ការ ខេត្ត: កំពង់ចាម

ខ្ញុំបាទ/ខ្ញុំនាងខ្ញុំ ក៏សុំសូមបញ្ជាក់ផងដែរថា ខ្ញុំនឹងមិនធ្វើការទាមទារទូទាត់ការបាក់បង់ផ្សេងៗទៀតដូចជា ផល
ដំណាំ ដើមឈើ រចនាសម្ព័ន្ធនានា និងសំណូមពរដល់អាជ្ញាធរមូលដ្ឋានធ្វើការបញ្ជាក់ថា នេះគឺជាការបរិច្ចាគដោយ
ស្ម័គ្រចិត្តរបស់យើងខ្ញុំផ្ទាល់ ដល់ **គម្រោងខ្សែប្រដាក់ ផលិតកម្ម ដោយការបរិស្ថាន (CFAVC)**។

ប្រភេទនៃការ ចាក់បង់	ទំហំ (ហិកតា/ម ^២)	ដើមឈើ (ប្រភេទ)	កម្រិត (ប្រភេទ/ប្រភេទ)	សរុប (ហិកតា/ប្រភេទ)	លេខកូដបញ្ជាក់
ដីស្រែចម្ការ	1000m ²		០,០១		១២៣៤៥៦៧៨៩០
ផលដំណាំ					១២៣៤៥៦៧៨៩០
សរុប					

ខ្ញុំបាទសូមផ្តិតមេដៃ ទុកជាភស្តុតាង

ឈ្មោះ និង ស្នាមមេដៃអ្នកបរិច្ចាគ ឬ និង ប្រពន្ធ

ឃុំ ប្រពន្ធ សាក្សី

..... ស៊ីម ឌីណូ ឌីណូ ឌីណូ

លេខ ១២៣៤៥៦៧៨៩០ លេខ ១២៣៤៥៦៧៨៩០

លេខ ១២៣៤៥៦៧៨៩០ លេខ ១២៣៤៥៦៧៨៩០

ព្រះរាជាណាចក្រកម្ពុជា
ជាតិ សាសនា ព្រះមហាក្សត្រ

តម្រូវបរិច្ចាគប្រកាសប្រតិបត្តិដោយស្ម័គ្រចិត្តវិធានសេដ្ឋកិច្ច

ឈ្មោះ: ស្រី ឈុន អាយុ: 50 សញ្ជាតិ: ខ្មែរ មុនរបស់: ស្រី ឈុន
 ទីកន្លែងស្នាក់នៅបច្ចុប្បន្ន ភូមិ: ប្រាំម្ភៃ ឃុំ: ស្រែចម្ការ ស្រុក: ស្រែចម្ការ ខេត្ត: កំពង់ចាម
 សូមបញ្ជាក់ថា ខ្ញុំបាទ/ខ្ញុំនាងខ្ញុំ បានទទួលការជូនដំណឹងជាមុនពីអង្គការមូលដ្ឋាន នៅសិទ្ធិទទួលបានការទូទាត់នៅ
 កាល់ការ បាក់បែបប្រកាសប្រតិបត្តិ (ធួនសម្រេច ជីវិត និង ផលជំលក់) ដែលបណ្តាលមកពីសម្រេច **ឱ្យប្រឆាំង**
ផលិតកម្ម ដោយ ការបរិស្ថាន (CFAVC) ដែលមានទីតាំងស្ថិតនៅក្នុង ភូមិ: ប្រាំម្ភៃ
 ឃុំ: ស្រែចម្ការ ស្រុក: ស្រែចម្ការ ខេត្ត: កំពង់ចាម

ខ្ញុំបាទ/ខ្ញុំនាងខ្ញុំ ក៏សុំសូមបញ្ជាក់ផងដែរថា ខ្ញុំនឹងមិនធ្វើការទាមទាររាល់ការបាក់បែបផ្សេងៗទៀតដូចជា ផល
 ជំលក់ ដើមឈើ ឧបសគ្គផ្សេងៗ និងសំណូមពរផលរក្សាបានមូលដ្ឋានធ្វើការបញ្ជាក់ថា នេះគឺជាការបរិច្ចាគដោយ
 ស្ម័គ្រចិត្តរបស់យើងខ្ញុំផ្ទាល់ ផល **អប្បបរមាឱ្យប្រឆាំង ផលិតកម្ម ដោយការបរិស្ថាន (CFAVC)** ។

ប្រភេទដីកា បាក់បែប	ផ្ទៃ (ហិកតា/ម៉ែត្រ ^២)	ដើមឈើ (ចំនួន)	កម្រិត (តោន/ឆ្នាំ)	សរុប (តោន/ឆ្នាំ)	សេចក្តីបញ្ជាក់
ដីកាបាក់បែប (សរុប)	1074 ម ^២		0,09 ត	87,92 ត	សរុបប្រកាសប្រតិបត្តិ
សរុប					

ខ្ញុំបាទ/ខ្ញុំនាងខ្ញុំ ទុកជាភស្តុតាង

ឈ្មោះ: និង ស្នាមមេដៃប្រកាសប្រតិបត្តិ និង ប្រពន្ធ

ប្រពន្ធ:  ស្រី ឈុន

សាមី:  ស្រី ឈុន

ស្រី ឈុន
 ជា គីមណាត

 គីមណាត

ព្រះរាជាណាចក្រកម្ពុជា
ជាតិ សាសនា ព្រះមហាក្សត្រ

តម្រូវបរិច្ចាគប្រកាសប្រតិបត្តិដោយស្ម័គ្រចិត្តវិធានសេដ្ឋកិច្ច

ឈ្មោះ: ស្រី ឈុន អាយុ: 57 សញ្ជាតិ: ខ្មែរ មុនរបស់: ស្រី ឈុន
 ទីកន្លែងស្នាក់នៅបច្ចុប្បន្ន ភូមិ: ប្រាំម្ភៃ ឃុំ: ស្រែចម្ការ ស្រុក: ស្រែចម្ការ ខេត្ត: កំពង់ចាម
 សូមបញ្ជាក់ថា ខ្ញុំបាទ/ខ្ញុំនាងខ្ញុំ បានទទួលការជូនដំណឹងជាមុនពីអង្គការមូលដ្ឋាន នៅសិទ្ធិទទួលបានការទូទាត់នៅ
 កាល់ការ បាក់បែបប្រកាសប្រតិបត្តិ (ធួនសម្រេច ជីវិត និង ផលជំលក់) ដែលបណ្តាលមកពីសម្រេច **ឱ្យប្រឆាំង**
ផលិតកម្ម ដោយ ការបរិស្ថាន (CFAVC) ដែលមានទីតាំងស្ថិតនៅក្នុង ភូមិ: ប្រាំម្ភៃ
 ឃុំ: ស្រែចម្ការ ស្រុក: ស្រែចម្ការ ខេត្ត: កំពង់ចាម

ខ្ញុំបាទ/ខ្ញុំនាងខ្ញុំ ក៏សុំសូមបញ្ជាក់ផងដែរថា ខ្ញុំនឹងមិនធ្វើការទាមទាររាល់ការបាក់បែបផ្សេងៗទៀតដូចជា ផល
 ជំលក់ ដើមឈើ ឧបសគ្គផ្សេងៗ និងសំណូមពរផលរក្សាបានមូលដ្ឋានធ្វើការបញ្ជាក់ថា នេះគឺជាការបរិច្ចាគដោយ
 ស្ម័គ្រចិត្តរបស់យើងខ្ញុំផ្ទាល់ ផល **អប្បបរមាឱ្យប្រឆាំង ផលិតកម្ម ដោយការបរិស្ថាន (CFAVC)** ។

ប្រភេទដីកា បាក់បែប	ផ្ទៃ (ហិកតា/ម៉ែត្រ ^២)	ដើមឈើ (ចំនួន)	កម្រិត (តោន/ឆ្នាំ)	សរុប (តោន/ឆ្នាំ)	សេចក្តីបញ្ជាក់
ដីកាបាក់បែប (សរុប)	960 ម ^២		0,09 ត	87,92 ត	សរុបប្រកាសប្រតិបត្តិ
សរុប					

ខ្ញុំបាទ/ខ្ញុំនាងខ្ញុំ ទុកជាភស្តុតាង

ឈ្មោះ: និង ស្នាមមេដៃប្រកាសប្រតិបត្តិ និង ប្រពន្ធ

ប្រពន្ធ:  ស្រី ឈុន

សាមី:  ស្រី ឈុន

ស្រី ឈុន
 ជា គីមណាត

 គីមណាត

ព្រះរាជាណាចក្រកម្ពុជា
ជាតិ សាសនា ព្រះមហាក្សត្រ

ឈ្មោះស្ថាប័ន/អង្គការ/សមាគម

ឈ្មោះស្ថាប័ន/អង្គការ/សមាគម

ឈ្មោះស្ថាប័ន/អង្គការ/សមាគម

លេខ: ៣៧៧ ២០២១ រក្សាទុក ថ្ងៃទី ១២ ខែ សីហា ឆ្នាំ ២០២១
 ទីកន្លែងស្នាក់នៅបច្ចុប្បន្ន ភូមិ ស្រែចម្ការ ឃុំ ស្រែចម្ការ ស្រុក ស្រែចម្ការ ខេត្ត ស្រែចម្ការ
 សូមបញ្ជាក់ថា ខ្ញុំបាទ/ខាងខ្ញុំ បានទទួលការជូនដំណឹងជាមុនពីអាជ្ញាធរមូលដ្ឋាន ទៅសិទ្ធិទទួលបានការទូទាត់នៅ
 ក្នុងការ បាត់បង់ប្រាក់/សម្បត្តិ (ធុរៈសម្បត្តិ ដីធ្លី និង ផលដំណាំ) ដែលបណ្តាលមកពីការប្រែប្រួល **ឈ្មោះស្ថាប័ន/អង្គការ/សមាគម**
ដោយ គ្មានការអនុញ្ញាត (CFAVC) ដែលមានទីតាំងស្ថិតនៅក្នុង ភូមិ ស្រែចម្ការ
 ឃុំ ស្រែចម្ការ ស្រុក ស្រែចម្ការ ខេត្ត ស្រែចម្ការ

ខ្ញុំបាទ/ខាងខ្ញុំ ក៏សុំសូមបញ្ជាក់ផងដែរថា ខ្ញុំនឹងមិនធ្វើការទាមទារទូទាត់ការបាត់បង់ឡើយទៅអាជ្ញាធរមូលដ្ឋាន ផល
 ដំណាំ ដើមឈើ រចនាសម្ព័ន្ធនានា និងសិទ្ធិមកទទួលបានផលអាជ្ញាធរមូលដ្ឋានធ្វើការបញ្ជាក់ថា នេះគឺជាការប្រើប្រាស់ដោយ
 ស្ម័គ្រចិត្តរបស់ខ្ញុំខ្លួន ដល់ **គម្រោងឈ្មោះស្ថាប័ន/អង្គការ/សមាគម (CFAVC)** ។

ប្រភេទនៃការបាត់បង់	ដី (ហិកតា)	ផលដំណាំ (តោន)	សម្បត្តិ (តោន/ឆ្នាំ)	សរុប (តោន/ឆ្នាំ)	លេខកូដបញ្ជាក់
<u>ដីស្រែចម្ការ (១១៥៧)</u>			<u>០,០២៥</u>	<u>១១,៩៦</u>	<u>ស្រែចម្ការ</u>
<u>(៥៧៧)</u>					
សរុប					

ខ្ញុំបាទ/ខាងខ្ញុំ មិនមែនជាម្ចាស់ទុកជាម្ចាស់ទុក
 លេខ: និង ភ្នាក់ងារដែលប្រើប្រាស់ ដី និង ប្រពន្ធ

ឈ្មោះ: ស្រី យ៉ាត ហត្ថលេខា: ស្រី យ៉ាត
 ឈ្មោះ: ស្រី យ៉ាត ហត្ថលេខា: ស្រី យ៉ាត
ស្រី យ៉ាត
ស្រី យ៉ាត

ព្រះរាជាណាចក្រកម្ពុជា
ជាតិ សាសនា ព្រះមហាក្សត្រ

ឈ្មោះស្ថាប័ន/អង្គការ/សមាគម

ឈ្មោះស្ថាប័ន/អង្គការ/សមាគម

ឈ្មោះស្ថាប័ន/អង្គការ/សមាគម

លេខ: ៣៧៧ ២០២១ រក្សាទុក ថ្ងៃទី ១២ ខែ សីហា ឆ្នាំ ២០២១
 ទីកន្លែងស្នាក់នៅបច្ចុប្បន្ន ភូមិ ស្រែចម្ការ ឃុំ ស្រែចម្ការ ស្រុក ស្រែចម្ការ ខេត្ត ស្រែចម្ការ
 សូមបញ្ជាក់ថា ខ្ញុំបាទ/ខាងខ្ញុំ បានទទួលការជូនដំណឹងជាមុនពីអាជ្ញាធរមូលដ្ឋាន ទៅសិទ្ធិទទួលបានការទូទាត់នៅ
 ក្នុងការ បាត់បង់ប្រាក់/សម្បត្តិ (ធុរៈសម្បត្តិ ដីធ្លី និង ផលដំណាំ) ដែលបណ្តាលមកពីការប្រែប្រួល **ឈ្មោះស្ថាប័ន/អង្គការ/សមាគម**
ដោយ គ្មានការអនុញ្ញាត (CFAVC) ដែលមានទីតាំងស្ថិតនៅក្នុង ភូមិ ស្រែចម្ការ
 ឃុំ ស្រែចម្ការ ស្រុក ស្រែចម្ការ ខេត្ត ស្រែចម្ការ

ខ្ញុំបាទ/ខាងខ្ញុំ ក៏សុំសូមបញ្ជាក់ផងដែរថា ខ្ញុំនឹងមិនធ្វើការទាមទារទូទាត់ការបាត់បង់ឡើយទៅអាជ្ញាធរមូលដ្ឋាន ផល
 ដំណាំ ដើមឈើ រចនាសម្ព័ន្ធនានា និងសិទ្ធិមកទទួលបានផលអាជ្ញាធរមូលដ្ឋានធ្វើការបញ្ជាក់ថា នេះគឺជាការប្រើប្រាស់ដោយ
 ស្ម័គ្រចិត្តរបស់ខ្ញុំខ្លួន ដល់ **គម្រោងឈ្មោះស្ថាប័ន/អង្គការ/សមាគម (CFAVC)** ។

ប្រភេទនៃការបាត់បង់	ដី (ហិកតា)	ផលដំណាំ (តោន)	សម្បត្តិ (តោន/ឆ្នាំ)	សរុប (តោន/ឆ្នាំ)	លេខកូដបញ្ជាក់
<u>ដីស្រែចម្ការ (១១៥៧)</u>			<u>០,០២៥</u>	<u>១១,៩៦</u>	<u>ស្រែចម្ការ</u>
<u>(៥៧៧)</u>					
សរុប					

ខ្ញុំបាទ/ខាងខ្ញុំ មិនមែនជាម្ចាស់ទុកជាម្ចាស់ទុក
 លេខ: និង ភ្នាក់ងារដែលប្រើប្រាស់ ដី និង ប្រពន្ធ

ឈ្មោះ: ស្រី យ៉ាត ហត្ថលេខា: ស្រី យ៉ាត
 ឈ្មោះ: ស្រី យ៉ាត ហត្ថលេខា: ស្រី យ៉ាត
ស្រី យ៉ាត
ស្រី យ៉ាត

ព្រះរាជាណាចក្រកម្ពុជា
ជាតិ សាសនា ព្រះមហាក្សត្រ

16.

ឧប្រតិបត្តិការស្រែចម្ការដោយស្ម័គ្រចិត្តដែលទទួលបានសិទ្ធិ

ឈ្មោះ: ស៊ីវ៉ាន់ ត្រីវី ភេទ: ប្រុស សញ្ជាតិ: ខ្មែរ មុនរបស់: ស៊ីវ៉ាន់ ត្រីវី
 ទីកន្លែងស្នាក់នៅបច្ចុប្បន្ន ភូមិ: ស្រែចម្ការ ឃុំ: ស្រែចម្ការ ស្រុក: ស្រែចម្ការ ខេត្ត: ស្រែចម្ការ
 សូមបញ្ជាក់ថា ខ្ញុំបាទ/ខ្ញុំនាងខ្ញុំ បានទទួលការជូនដំណឹងជាមុនពីក្រុមការងារស្រែចម្ការ ទាក់ទងនឹងការប្រើប្រាស់ដីស្រែចម្ការ ដែលស្ថិតនៅក្នុងតំបន់ស្រែចម្ការ (CFAVC) ដែលមានទីតាំងស្ថិតនៅក្នុង ភូមិ: ស្រែចម្ការ ឃុំ: ស្រែចម្ការ ស្រុក: ស្រែចម្ការ ខេត្ត: ស្រែចម្ការ ។

ខ្ញុំបាទ/ខ្ញុំនាងខ្ញុំ ក៏សុំសូមបញ្ជាក់ផងដែរថា ខ្ញុំនឹងមិនធ្វើការទាមទាររាល់ការប្រើប្រាស់ដីស្រែចម្ការ ដែលបានបញ្ជាក់ក្នុងតារាងខាងក្រោមនេះទេ ទាក់ទងនឹងការប្រើប្រាស់ដីស្រែចម្ការ និងសំណួរដែលបានក្លាយជាមូលដ្ឋានធ្វើការបញ្ជាក់ថា នេះគឺជាការប្រើប្រាស់ដីស្រែចម្ការដោយស្ម័គ្រចិត្តរបស់ខ្ញុំដូចជា **ការប្រើប្រាស់ដីស្រែចម្ការ ដោយស្ម័គ្រចិត្ត** (CFAVC) ។

ប្រភេទដីស្រែចម្ការ	ទំហំ (ម៉ែត្រការ៉េ)	ដើមឈើ (គុណ)	កម្រិតកម្រិត	សរុប (ម៉ែត្រការ៉េ)	សេចក្តីបញ្ជាក់
ដីស្រែចម្ការ (សរុប)	140 m ²		0,09 គីឡូ	14,2 គីឡូ	ស្រែចម្ការស្រែចម្ការ
សរុប					

ខ្ញុំបាទ/ខ្ញុំនាងខ្ញុំ អនុញ្ញាតឱ្យក្រុមការងារស្រែចម្ការ ធ្វើការប្រើប្រាស់ដីស្រែចម្ការ ដោយស្ម័គ្រចិត្តរបស់ខ្ញុំដូចជា **ការប្រើប្រាស់ដីស្រែចម្ការ ដោយស្ម័គ្រចិត្ត** (CFAVC) ។

ឈ្មោះ និង ស្ថានភាពនៃអ្នកប្រើប្រាស់ ឬ និង ប្រពន្ធ

ឈ្មោះ: ស៊ីវ៉ាន់ ត្រីវី ភេទ: ប្រុស សញ្ជាតិ: ខ្មែរ មុនរបស់: ស៊ីវ៉ាន់ ត្រីវី
 ឈ្មោះ: ស៊ីវ៉ាន់ ត្រីវី ភេទ: ប្រុស សញ្ជាតិ: ខ្មែរ មុនរបស់: ស៊ីវ៉ាន់ ត្រីវី
 ឈ្មោះ: ស៊ីវ៉ាន់ ត្រីវី ភេទ: ប្រុស សញ្ជាតិ: ខ្មែរ មុនរបស់: ស៊ីវ៉ាន់ ត្រីវី
 ឈ្មោះ: ស៊ីវ៉ាន់ ត្រីវី ភេទ: ប្រុស សញ្ជាតិ: ខ្មែរ មុនរបស់: ស៊ីវ៉ាន់ ត្រីវី

ព្រះរាជាណាចក្រកម្ពុជា
ជាតិ សាសនា ព្រះមហាក្សត្រ

15

ឧប្រតិបត្តិការស្រែចម្ការដោយស្ម័គ្រចិត្តដែលទទួលបានសិទ្ធិ

ឈ្មោះ: ស៊ីវ៉ាន់ ត្រីវី ភេទ: ប្រុស សញ្ជាតិ: ខ្មែរ មុនរបស់: ស៊ីវ៉ាន់ ត្រីវី
 ទីកន្លែងស្នាក់នៅបច្ចុប្បន្ន ភូមិ: ស្រែចម្ការ ឃុំ: ស្រែចម្ការ ស្រុក: ស្រែចម្ការ ខេត្ត: ស្រែចម្ការ
 សូមបញ្ជាក់ថា ខ្ញុំបាទ/ខ្ញុំនាងខ្ញុំ បានទទួលការជូនដំណឹងជាមុនពីក្រុមការងារស្រែចម្ការ ទាក់ទងនឹងការប្រើប្រាស់ដីស្រែចម្ការ (CFAVC) ដែលមានទីតាំងស្ថិតនៅក្នុង ភូមិ: ស្រែចម្ការ ឃុំ: ស្រែចម្ការ ស្រុក: ស្រែចម្ការ ខេត្ត: ស្រែចម្ការ ។

ខ្ញុំបាទ/ខ្ញុំនាងខ្ញុំ ក៏សុំសូមបញ្ជាក់ផងដែរថា ខ្ញុំនឹងមិនធ្វើការទាមទាររាល់ការប្រើប្រាស់ដីស្រែចម្ការ ដែលបានបញ្ជាក់ក្នុងតារាងខាងក្រោមនេះទេ ទាក់ទងនឹងការប្រើប្រាស់ដីស្រែចម្ការ និងសំណួរដែលបានក្លាយជាមូលដ្ឋានធ្វើការបញ្ជាក់ថា នេះគឺជាការប្រើប្រាស់ដីស្រែចម្ការដោយស្ម័គ្រចិត្តរបស់ខ្ញុំដូចជា **ការប្រើប្រាស់ដីស្រែចម្ការ ដោយស្ម័គ្រចិត្ត** (CFAVC) ។

ប្រភេទដីស្រែចម្ការ	ទំហំ (ម៉ែត្រការ៉េ)	ដើមឈើ (គុណ)	កម្រិតកម្រិត	សរុប (ម៉ែត្រការ៉េ)	សេចក្តីបញ្ជាក់
ដីស្រែចម្ការ		6	7 គីឡូ	42 គីឡូ	ស្រែចម្ការស្រែចម្ការ
ដីស្រែចម្ការ	100 m ²		5 គីឡូ	500 គីឡូ	—
ដីស្រែចម្ការ	100 m ²		0,09 គីឡូ	11,84 គីឡូ	—
សរុប					

ខ្ញុំបាទ/ខ្ញុំនាងខ្ញុំ អនុញ្ញាតឱ្យក្រុមការងារស្រែចម្ការ ធ្វើការប្រើប្រាស់ដីស្រែចម្ការ ដោយស្ម័គ្រចិត្តរបស់ខ្ញុំដូចជា **ការប្រើប្រាស់ដីស្រែចម្ការ ដោយស្ម័គ្រចិត្ត** (CFAVC) ។

ឈ្មោះ និង ស្ថានភាពនៃអ្នកប្រើប្រាស់ ឬ និង ប្រពន្ធ

ឈ្មោះ: ស៊ីវ៉ាន់ ត្រីវី ភេទ: ប្រុស សញ្ជាតិ: ខ្មែរ មុនរបស់: ស៊ីវ៉ាន់ ត្រីវី
 ឈ្មោះ: ស៊ីវ៉ាន់ ត្រីវី ភេទ: ប្រុស សញ្ជាតិ: ខ្មែរ មុនរបស់: ស៊ីវ៉ាន់ ត្រីវី
 ឈ្មោះ: ស៊ីវ៉ាន់ ត្រីវី ភេទ: ប្រុស សញ្ជាតិ: ខ្មែរ មុនរបស់: ស៊ីវ៉ាន់ ត្រីវី
 ឈ្មោះ: ស៊ីវ៉ាន់ ត្រីវី ភេទ: ប្រុស សញ្ជាតិ: ខ្មែរ មុនរបស់: ស៊ីវ៉ាន់ ត្រីវី

ព្រះរាជាណាចក្រកម្ពុជា
ជាតិ សាសនា ព្រះមហាក្សត្រ

ទម្រង់បទពិភាក្សាសម្បទិ៍ដោយស្ម័គ្រចិត្តដែលទទួលបានពីការពិភាក្សា

ឈ្មោះ: គូ វិបុល វិបុល ភេទ: ប្រុស សញ្ជាតិ: ខ្មែរ មុខរបរ: ស្រាវជ្រាវ
ទីកន្លែងស្នាក់នៅបច្ចុប្បន្ន: ភ្នំពេញ ឃុំ: បឹងកេងកង ស្រុក: ស្រះចក ខេត្ត: កំពង់ចាម
ស្ថាប័នស្នាក់នៅ: គម្រោងបង្កើនសមត្ថភាពស្រាវជ្រាវស្រែកស្រូវ គោលដៅ: បង្កើនផលិតផលស្រូវ
តំបន់បង្កើនផលិតផលស្រូវ (ប្រទេស/ខេត្ត/ស្រុក/ឃុំ): កម្ពុជា/កំពង់ចាម/ស្រះចក/បឹងកេងកង
ស្ថាប័នបង្កើនផលិតផលស្រូវ (ប្រទេស/ខេត្ត/ស្រុក/ឃុំ): កម្ពុជា/កំពង់ចាម/ស្រះចក/បឹងកេងកង

ខ្ញុំបានអាន និងយល់ព្រមទទួលខុសត្រូវលើការពិភាក្សាសម្បទិ៍ដោយស្ម័គ្រចិត្តដែលបានរៀបចំឡើងដោយ គម្រោងបង្កើនសមត្ថភាពស្រាវជ្រាវស្រែកស្រូវ ដែលមានប្រយោជន៍ដល់ស្រាវជ្រាវស្រែកស្រូវ និងស្ថាប័នបង្កើនផលិតផលស្រូវដែលបានរៀបចំឡើងដោយ គម្រោងបង្កើនសមត្ថភាពស្រាវជ្រាវស្រែកស្រូវ (CPAVG)។

គូ វិបុល វិបុល

ប្រភេទការពិភាក្សា	ថ្ងៃខែឆ្នាំ (ស្រុក/ឃុំ/ខេត្ត)	ទីកន្លែង (ស្រុក/ឃុំ/ខេត្ត)	អាយុ (ស្រុក/ឃុំ/ខេត្ត)	សេចក្តីសង្ខេប
គូ វិបុល វិបុល	24/07/2023	បឹងកេងកង	19/07/2023	បង្កើនផលិតផលស្រូវ
សរុប				

ខ្ញុំបានស្រាវជ្រាវ និងយល់ព្រមទទួលខុសត្រូវលើការពិភាក្សាសម្បទិ៍ដោយស្ម័គ្រចិត្ត

ឈ្មោះ: គូ វិបុល វិបុល ភេទ: ប្រុស

ស្រាវជ្រាវ
គូ វិបុល វិបុល

សាក្សី
គូ វិបុល វិបុល

គូ វិបុល វិបុល

គូ វិបុល វិបុល

Translation into English Language (Pram Kompheak Irrigation)

KINGDOM OF CAMBODIA
NATION RELIGION KING

Affected Voluntary Donation Forms Affected

Name Chhom Pheanun Age 39 Nationality Khmer Occupation Farmer village Current place of residence Thnal Baek Kaeut Village Svay Teap Commune, Chamkar Leu District, Kampong Cham Province.

Please note that, I have received prior advance notice from the local authority on the right to get the compensation for any loss of private assets (house, land and crops) caused by the project CLIMATE-FRIENDLY AGRIBUSINESS AND VALUE CHAINS SECTOR PROJECT (CFAVC), Located in the Thnal Baek Kaeut village, Svay Teap commune, Chamkar Leu district, Kampong Cham province.

I would also like to confirm that I will not claim any other loss, such as crops, trees, structures, and request the local authorities to confirm that this is a voluntary donation from us providing to the CLIMATE-FRIENDLY AGRIBUSINESS VALUE CHAINS SECTOR PROJECT (CFAVC).

Types of losses	Size (Number/m ²)	Trees (Number)	Unit Rate (Amount/Factor)	Total (Amount)	Confirmation
Wire fence Post wood	55m		6\$	330\$	Agreement donation to states
Coconut Tree		7	15\$	105\$	
Total					

Yes, I would like a thumbprint as proof

Names and fingerprints of husband and wife donors

Husband	Wife	Witness
Chhum Pheanun		Soung Khunthy
Chief of Commune	Chief of Village Thnal Baek Kaeut	
Teong Yat	Ung Run	

KINGDOM OF CAMBODIA
NATION RELIGION KING

Affected Voluntary Donation Forms Affected

Name Sok Vin Age 40 Nationality Khmer Occupation Farmer village Current place of residence Vealy Kaeut Village Svay Teap Commune, Chamkar Leu District, Kampong Cham Province.

Please note that, I have received prior advance notice from the local authority on the right to get the compensation for any loss of private assets (house, land and crops) caused by the project CLIMATE-FRIENDLY AGRIBUSINESS AND VALUE CHAINS SECTOR PROJECT (CFAVC), Located in the Ou Da village, Svay Teap commune, Chamkar Leu district, Kampong Cham province.

I would also like to confirm that I will not claim any other loss, such as crops, trees, structures, and request the local authorities to confirm that this is a voluntary donation from us providing to the CLIMATE-FRIENDLY AGRIBUSINESS VALUE CHAINS SECTOR PROJECT (CFAVC).

Types of losses	Size (Number/m ²)	Trees (Number)	Unit Rate (Amount/Factor)	Total (Amount)	Confirmation
Cassava	800m ²		0,12m ²	96\$	Agreement donation to states
Total					

Yes, I would like a thumbprint as proof

Names and fingerprints of husband and wife donors

Husband	Wife	Witness
Sok Vin	Sam Ly	Tuy Sitha
Chief of Commune	Chief of Village Oda	
Teong Yat	Nheom Sothun	

KINGDOM OF CAMBODIA
NATION RELIGION KING

Affected Voluntary Donation Forms Affected

Name Chun Pisey Age 31 Nationality Khmer Occupation Teacher village Current place of residence Pramat Dei Village Svay Teap Commune, Chamkar Leu District, Kampong Cham Province.

Please note that, I have received prior advance notice from the local authority on the right to get the compensation for any loss of private assets (house, land and crops) caused by the project **CLIMATE-FRIENDLY AGRIBUSINESS AND VALUE CHAINS SECTOR PROJECT (CFAVC)**, Located in the Pramat Dei village, Svay Teap commune, Chamkar Leu district, Kampong Cham province.

I would also like to confirm that I will not claim any other loss, such as crops, trees, structures, and request the local authorities to confirm that this is a voluntary donation from us providing to the **CLIMATE-FRIENDLY AGRIBUSINESS VALUE CHAINS SECTOR PROJECT (CFAVC)**.

Types of losses	Size (Number/m/m ²)	Trees (Number)	Unit Rate (Amount/Factor)	Total (Amount)	Confirmation
Acacia		3	5\$	15\$	Agreement donation to states
Palm tree		10	25\$	250\$	
Fence Wood	20m		6\$	120\$	
Total					

Yes, I would like a thumbprint as proof

Names and fingerprints of husband and wife donors

Husband	Wife	Witness
	Chun Pisey	Khlok Kakda
Chief of Commune	Chief of Village Pramat Dei	
Teong Yat	Chea KeomChheang	

KINGDOM OF CAMBODIA
NATION RELIGION KING

Affected Voluntary Donation Forms Affected

Name Chea Sophea Age 44 Nationality Khmer Occupation Self food village Current place of residence Thnal Baek Kaeut Village Svay Teap Commune, Chamkar Leu District, Kampong Cham Province.

Please note that, I have received prior advance notice from the local authority on the right to get the compensation for any loss of private assets (house, land and crops) caused by the project **CLIMATE-FRIENDLY AGRIBUSINESS AND VALUE CHAINS SECTOR PROJECT (CFAVC)**, Located in the Thnal Baek Kaeut village, Svay Teap commune, Chamkar Leu district, Kampong Cham province.

I would also like to confirm that I will not claim any other loss, such as crops, trees, structures, and request the local authorities to confirm that this is a voluntary donation from us providing to the **CLIMATE-FRIENDLY AGRIBUSINESS VALUE CHAINS SECTOR PROJECT (CFAVC)**.

Types of losses	Size (Number/m/m ²)	Trees (Number)	Unit Rate (Amount/Factor)	Total (Amount)	Confirmation
Wire fence	158m		6\$	948\$	Agreement donation to states
Jambolan Plum Tree		13	12,5\$	162,5\$	
Total					

Yes, I would like a thumbprint as proof

Names and fingerprints of husband and wife donors

Husband	Wife	Witness
	Chea Sopheap	Soung Khunthy
Chief of Commune	Chief of Village Thnal Baek Kaeut	
Teong Yat	Ung Runn	

KINGDOM OF CAMBODIA

NATION RELIGION KING

Affected Voluntary Donation Forms Affected

Name Yan Kong Age 51 Nationality Khmer Occupation Seller village Current place of residence Thnal Baek Kaeut Village Svay Teap Commune, Chamkar Leu District, Kampong Cham Province.

Please note that, I have received prior advance notice from the local authority on the right to get the compensation for any loss of private assets (house, land and crops) caused by the project **CLIMATE-FRIENDLY AGRIBUSINESS AND VALUE CHAINS SECTOR PROJECT (CFAVC)**, Located in the Thnal Baek Kaeut village, Svay Teap commune, Chamkar Leu district, Kampong Cham province.

I would also like to confirm that I will not claim any other loss, such as crops, trees, structures, and request the local authorities to confirm that this is a voluntary donation from us providing to the **CLIMATE-FRIENDLY AGRIBUSINESS VALUE CHAINS SECTOR PROJECT (CFAVC)**.

Types of losses	Size (Number/m/m ²)	Trees (Number)	Unit rate (Amount/Factor)	Total (Amount)	Confirmation
Wire fence Pot wood	4m		6\$	24\$	Agreement donation to states
Total					

Yes, I would like a thumbprint as proof

Names and fingerprints of husband and wife donors

Husband	Wife	Witness
Yan Kong		Soung Khunthy
Chief of Commune	Chief of Village Thnal Baek Kaeut	
Toeng Yat		Ung Runn

16

KINGDOM OF CAMBODIA

NATION RELIGION KING

Affected Voluntary Donation Forms Affected

Name Haryng Hai Age 65 Nationality Khmer Occupation Farmer village Current place of residence Thnal Baek Kaeut Village Svay Teap Commune, Chamkar Leu District, Kampong Cham Province.

Please note that, I have received prior advance notice from the local authority on the right to get the compensation for any loss of private assets (house, land and crops) caused by the project **CLIMATE-FRIENDLY AGRIBUSINESS AND VALUE CHAINS SECTOR PROJECT (CFAVC)**, Located in the Thnal Baek Kaeut village, Svay Teap commune, Chamkar Leu district, Kampong Cham province.

I would also like to confirm that I will not claim any other loss, such as crops, trees, structures, and request the local authorities to confirm that this is a voluntary donation from us providing to the **CLIMATE-FRIENDLY AGRIBUSINESS VALUE CHAINS SECTOR PROJECT (CFAVC)**.

Types of losses	Size (Number/m/m ²)	Trees (Number)	Unit rate (Amount/Factor)	Total (Amount)	Confirmation
Cocount Tree		2	30\$	60\$	Agreement donation to states
Palm Tree		2	7,5\$	15\$	
Guava Tree		2	6\$	12\$	
Total					

Yes, I would like a thumbprint as proof

Names and fingerprints of husband and wife donors

Husband	Wife	Witness
Haryng Kong		Soung Khunthy
Chief of Commune	Chief of Village Thnal Baek Kaeut	
Teong Yat		Ung Runn

17

KINGDOM OF CAMBODIA

NATION RELIGION KING

Affected Voluntary Donation Forms Affected

Name Kul Bun Theng Age 33 Nationality Khmer Occupation Farmer village Current place of residence Thnal Baek Kaeut Village Svay Teap Commune, Chamkar Leu District, Kampong Cham Province.

Please note that, I have received prior advance notice from the local authority on the right to get the compensation for any loss of private assets (house, land and crops) caused by the project **CLIMATE-FRIENDLY AGRIBUSINESS AND VALUE CHAINS SECTOR PROJECT (CFAVC)**, Located in the Thnal Baek Kaeut village, Svay Teap commune, Chamkar Leu district, Kampong Cham province.

I would also like to confirm that I will not claim any other loss, such as crops, trees, structures, and request the local authorities to confirm that this is a voluntary donation from us providing to the **CLIMATE-FRIENDLY AGRIBUSINESS VALUE CHAINS SECTOR PROJECT (CFAVC)**.

Types of losses	Size (Number/m/m ²)	Trees (Number)	Unit rate (Amount/Factor)	Total (Amount)	Confirmation
Banana		7	2\$	14\$	Agreement donation to states
Cocounnt		5	3\$	15\$	
Jackfruit		6	3,5\$	21\$	
Total					

Yes, I would like a thumbprint as proof

Names and fingerprints of husband and wife donors

Husband	Wife	Witness
Kul Buntheng		Soung Khunthy
Chief of Commune	Chief of Village Thnal Baek Kaeut	
Teong Yat		Ung Run

18

KINGDOM OF CAMBODIA

NATION RELIGION KING

Affected Voluntary Donation Forms Affected

Name Chhum Pech Age 50 Nationality Khmer Occupation Farmer village Current place of residence Thnal Baek Kaeut Village Svay Teap Commune, Chamkar Leu District, Kampong Cham Province.

Please note that, I have received prior advance notice from the local authority on the right to get the compensation for any loss of private assets (house, land and crops) caused by the project **CLIMATE-FRIENDLY AGRIBUSINESS AND VALUE CHAINS SECTOR PROJECT (CFAVC)**, Located in the Thnal Baek Kaeut village, Svay Teap commune, Chamkar Leu district, Kampong Cham province.

I would also like to confirm that I will not claim any other loss, such as crops, trees, structures, and request the local authorities to confirm that this is a voluntary donation from us providing to the **CLIMATE-FRIENDLY AGRIBUSINESS VALUE CHAINS SECTOR PROJECT (CFAVC)**.

Types of losses	Size (Number/m/m ²)	Trees (Number)	Unit rate (Amount/Factor)	Total (Amount)	Confirmation
Cocounnt		1	3\$	3\$	Agreement donation to states
Mango		2	16,5\$	33\$	
Banana		2	13,3\$	26,6\$	
Jambolan Plum		1	12,5\$	12,5\$	
Cashew		3	6,3\$	18,8\$	
Pot wood	28m		7\$	196\$	
Total					

Yes, I would like a thumbprint as proof

Names and fingerprints of husband and wife donors

Husband	Wife	Witness
Chhum Pech		Soung Khunthy
Chief of Commune	Chief of Village Thnal Baek Kaeut	
Teong Yat		Ung Run

19

KINGDOM OF CAMBODIA

NATION RELIGION KING

Affected Voluntary Donation Forms Affected

Name Moun Nimol Age 33 Nationality Khmer Occupation Seller village Current place of residence Thnal Baek Kaeut Village Svay Teap Commune, Chamkar Leu District, Kampong Cham Province.

Please note that, I have received prior advance notice from the local authority on the right to get the compensation for any loss of private assets (house, land and crops) caused by the project CLIMATE-FRIENDLY AGRIBUSINESS AND VALUE CHAINS SECTOR PROJECT (CFAVC), Located in the Thnal Baek Kaeut village, Svay Teap commune, Chamkar Leu district, Kampong Cham province.

I would also like to confirm that I will not claim any other loss, such as crops, trees, structures, and request the local authorities to confirm that this is a voluntary donation from us providing to the CLIMATE-FRIENDLY AGRIBUSINESS VALUE CHAINS SECTOR PROJECT (CFAVC).

Types of losses	Size (Number/m/m ²)	Trees (Number)	Unit rate (Amount/Factor)	Total (Amount)	Confirmation
Rice Hut	9 m ²		26\$	234\$	Agreement donation to states
Total					

Yes, I would like a thumbprint as proof

Names and fingerprints of husband and wife donors

Husband	Wife	Witness
Moun Nimol		Soung Khunthy
Chief of Commune	Chief of Village Thnal Baek Kaeut	
Teong Yat		Ung Runn

KINGDOM OF CAMBODIA

NATION RELIGION KING

Affected Voluntary Donation Forms Affected

Name Chin Soklim Age 56 Nationality Khmer Occupation Seller village Current place of residence Thnal Baek Kaeut Village Svay Teap Commune, Chamkar Leu District, Kampong Cham Province.

Please note that, I have received prior advance notice from the local authority on the right to get the compensation for any loss of private assets (house, land and crops) caused by the project CLIMATE-FRIENDLY AGRIBUSINESS AND VALUE CHAINS SECTOR PROJECT (CFAVC), Located in the Thnal Baek Kaeut village, Svay Teap commune, Chamkar Leu district, Kampong Cham province.

I would also like to confirm that I will not claim any other loss, such as crops, trees, structures, and request the local authorities to confirm that this is a voluntary donation from us providing to the CLIMATE-FRIENDLY AGRIBUSINESS VALUE CHAINS SECTOR PROJECT (CFAVC).

Types of losses	Size (Number/m/m ²)	Trees (Number)	Unit rate (Amount/Factor)	Total (Amount)	Confirmation
Wire fence	100m		6\$	600\$	Agreement donation to states
Jambolan Plum		1	12,5\$	12,5\$	
Total					

Yes, I would like a thumbprint as proof

Names and fingerprints of husband and wife donors

Husband	Wife	Witness
Chin Soklim		Soung Khunthy
Chief of Commune	Chief of Village Thnal Baek Kaeut	
Teong Yat		Ung Runn

KINGDOM OF CAMBODIA

NATION RELIGION KING

Affected Voluntary Donation Forms Affected

Name Khuch Sokkroy Age 49 Nationality Khmer Occupation Seller village Current place of residence Thnal Baek Kaeut Village Svay Teap Commune, Chamkar Leu District, Kampong Cham Province.

Please note that, I have received prior advance notice from the local authority on the right to get the compensation for any loss of private assets (house, land and crops) caused by the project **CLIMATE-FRIENDLY AGRIBUSINESS AND VALUE CHAINS SECTOR PROJECT (CFAVC)**, Located in the Thnal Baek Kaeut village, Svay Teap commune, Chamkar Leu district, Kampong Cham province.

I would also like to confirm that I will not claim any other loss, such as crops, trees, structures, and request the local authorities to confirm that this is a voluntary donation from us providing to the **CLIMATE-FRIENDLY AGRIBUSINESS VALUE CHAINS SECTOR PROJECT (CFAVC)**.

Types of losses	Size (Number/m/m ²)	Trees (Number)	Unit Rate (Amount/Factor)	Total (Amount)	Confirmation
Wire fence	200m		6\$	1200\$	Agreement donation to states
Pot wood					
Banana		15\$	7,5\$	112,5\$	
Total					

Yes, I would like a thumbprint as proof

Names and fingerprints of husband and wife donors

Husband	Wife	Witness
Khuch Sokkroy		Soung Khunthy
Chief of Commune	Chief of Village Thnal Baek Kaeut	
Teong Yat		Ung Runn

22

KINGDOM OF CAMBODIA

NATION RELIGION KING

Affected Voluntary Donation Forms Affected

Name Cheng Sombo Age 54 Nationality Khmer Occupation Government Department village Current place of residence Thnal Baek Kaeut Village Svay Teap Commune, Chamkar Leu District, Kampong Cham Province.

Please note that, I have received prior advance notice from the local authority on the right to get the compensation for any loss of private assets (house, land and crops) caused by the project **CLIMATE-FRIENDLY AGRIBUSINESS AND VALUE CHAINS SECTOR PROJECT (CFAVC)**, Located in the Thnal Baek Kaeut village, Svay Teap commune, Chamkar Leu district, Kampong Cham province.

I would also like to confirm that I will not claim any other loss, such as crops, trees, structures, and request the local authorities to confirm that this is a voluntary donation from us providing to the **CLIMATE-FRIENDLY AGRIBUSINESS VALUE CHAINS SECTOR PROJECT (CFAVC)**.

Types of losses	Size (Number/m/m ²)	Trees (Number)	Unit Rate (Amount/Factor)	Total (Amount)	Confirmation
Rosewood		13	40\$	520\$	Agreement donation to states
Mango		3	33\$	99\$	
Coconut		2	15\$	30\$	
Guava		1	3\$	3\$	
Wire fence	180m		6\$	1080\$	
Total					

Yes, I would like a thumbprint as proof

Names and fingerprints of husband and wife donors

Husband	Wife	Witness
Cheng Sombo		Soung Khunthy
Chief of Commune	Chief of Village Thnal Baek Kaeut	
Teong Yat		Ung Runn

23

KINGDOM OF CAMBODIA

NATION RELIGION KING

Affected Voluntary Donation Forms Affected

Name Sun Sreylin Age 30 Nationality Khmer Occupation Farmer village Current place of residence Pramatt Dei Village Svay Teap Commune, Chamkar Leu District, Kampong Cham Province.

Please note that, I have received prior advance notice from the local authority on the right to get the compensation for any loss of private assets (house, land and crops) caused by the project CLIMATE-FRIENDLY AGRIBUSINESS AND VALUE CHAINS SECTOR PROJECT (CFAVC), Located in the Banteay Chey village, Spueu commune, Chamkar Leu district, Kampong Cham province.

I would also like to confirm that I will not claim any other loss, such as crops, trees, structures, and request the local authorities to confirm that this is a voluntary donation from us providing to the CLIMATE-FRIENDLY AGRIBUSINESS VALUE CHAINS SECTOR PROJECT (CFAVC).

Types of losses	Size (Number/m/m ²)	Trees (Number)	Unit Rate (Amount/Factor)	Total (Amount)	Confirmation
Wire fence	100m		6\$	600\$	Agreement donation to states
Total					

Yes, I would like a thumbprint as proof

Names and fingerprints of husband and wife donors

Husband	Wife	Witness
Sun Sreylin		Soung Khunthy
Chief of Commune	Chief of Village Thnal Baek Kaeut	
Teorig Yat		Ung Runn

KINGDOM OF CAMBODIA

NATION RELIGION KING

Affected Voluntary Donation Forms Affected

Name Chhoun Bunthy Age 56 Nationality Khmer Occupation Farmer village Current place of residence Thnal Baek Kaeut Village Svay Teap Commune, Chamkar Leu District, Kampong Cham Province.

Please note that, I have received prior advance notice from the local authority on the right to get the compensation for any loss of private assets (house, land and crops) caused by the project CLIMATE-FRIENDLY AGRIBUSINESS AND VALUE CHAINS SECTOR PROJECT (CFAVC), Located in the Thnal Baek Kaeut village, Svay Teap commune, Chamkar Leu district, Kampong Cham province.

I would also like to confirm that I will not claim any other loss, such as crops, trees, structures, and request the local authorities to confirm that this is a voluntary donation from us providing to the CLIMATE-FRIENDLY AGRIBUSINESS VALUE CHAINS SECTOR PROJECT (CFAVC).

Types of losses	Size (Number/m/m ²)	Trees (Number)	Unit Rate (Amount/Factor)	Total (Amount)	Confirmation
Wire Fence	172m		8\$	1376\$	Agreement donation to states
Cocount		3	15\$	45\$	
Jackfruit		5	16\$	80\$	
Jambolan Plum		4	12,5\$	50\$	
Annonaceae		3	3\$	3\$	
Mango		1	16,5\$	145\$	
Total					

Yes, I would like a thumbprint as proof

Names and fingerprints of husband and wife donors

Husband	Wife	Witness
Chhoun Bunthy		Soung Khunthy
Chief of Commune	Chief of Village Thnal Baek Kaeut	
Teorig Yat		Ung Runn

KINGDOM OF CAMBODIA

NATION RELIGION KING

Affected Voluntary Donation Forms Affected

Name Chan Kea Age 58 Nationality Khmer Occupation Farmer village Current place of residence Ou Da Village Svay Teap Commune, Chamkar Leu District, Kampong Cham Province.

Please note that, I have received prior advance notice from the local authority on the right to get the compensation for any loss of private assets (house, land and crops) caused by the project CLIMATE-FRIENDLY AGRIBUSINESS AND VALUE CHAINS SECTOR PROJECT (CFAVC), Located in the Ou Da village, Svay Teap commune, Chamkar Leu district, Kampong Cham province.

I would also like to confirm that I will not claim any other loss, such as crops, trees, structures, and request the local authorities to confirm that this is a voluntary donation from us providing to the CLIMATE-FRIENDLY AGRIBUSINESS VALUE CHAINS SECTOR PROJECT (CFAVC).

Types of losses	Size (Number/m/m ²)	Trees (Number)	Unit Rate (Amount/Factor)	Total (Amount)	Confirmation
Cucumber		320m ²	0,20\$	64\$	Agreement donation to states
Rice Hut	9m ²		16\$	144\$	
Total					

Yes, I would like a thumbprint as proof

Names and fingerprints of husband and wife donors

Husband	Wife	Witness
Chan Kea		Tuy Sitha
Chief of Commune		Chief of Village Oda
Teong Yat		Nheom Sothun

26

KINGDOM OF CAMBODIA

NATION RELIGION KING

Affected Voluntary Donation Forms Affected

Name Chea Kimheang Age 60 Nationality Khmer Occupation Farmer village Current place of residence Pramat Dei Village Svay Teap Commune, Chamkar Leu District, Kampong Cham Province.

Please note that, I have received prior advance notice from the local authority on the right to get the compensation for any loss of private assets (house, land and crops) caused by the project CLIMATE-FRIENDLY AGRIBUSINESS AND VALUE CHAINS SECTOR PROJECT (CFAVC), Located in the Pramat Dei village, Svay Teap commune, Chamkar Leu district, Kampong Cham province.

I would also like to confirm that I will not claim any other loss, such as crops, trees, structures, and request the local authorities to confirm that this is a voluntary donation from us providing to the CLIMATE-FRIENDLY AGRIBUSINESS VALUE CHAINS SECTOR PROJECT (CFAVC).

Types of losses	Size (Number/m/m ²)	Trees (Number)	Unit Rate (Amount/Factor)	Total (Amount)	Confirmation
Sangkae Tree		2	10\$	20\$	Agreement donation to states
Palm Tree		50	60\$	3000\$	
Kapok Tree		1	5\$	5\$	
Total		53			

Yes, I would like a thumbprint as proof

Names and fingerprints of husband and wife donors

Husband	Wife	Witness
	Chhea Kimheang	Khlok Kakda
Chief of Commune		Chief of Village Pramat Dei
Teong Yat		Chhea Kimchhean

27

KINGDOM OF CAMBODIA

NATION RELIGION KING

Affected Voluntary Donation Forms Affected

Name Meach Mai Age Nationality Khmer Occupation Farmer village Current place of residence Veal Ri kaeut Village Svay Teap Commune, Chamkar Leu District, Kampong Cham Province

Please note that, I have received prior advance notice from the local authority on the right to get the compensation for any loss of private assets (house, land and crops) caused by the project **CLIMATE-FRIENDLY AGRIBUSINESS AND VALUE CHAINS SECTOR PROJECT (CFAVC)**, Located in Ou Da village, Svay Teap commune, Chamkar Leu district, Kampong Cham province.

I would also like to confirm that I will not claim any other loss, such as crops, trees, structures, and request the local authorities to confirm that this is a voluntary donation from us providing to the **CLIMATE-FRIENDLY AGRIBUSINESS VALUE CHAINS SECTOR PROJECT (CFAVC)**.

Types of losses	Size (Number/m/m ²)	Trees (Number)	Unit Rate (Amount/Factor)	Total (Amount)	Confirmation
Cassava	546m ²		0,12\$	65,5\$	Agreement donation to states
Total					

Yes, I would like a thumbprint as proof

Names and fingerprints of husband and wife donors

Husband	Wife	Witness
Meach Mai		Tuy Sitha
Chief of Commune		Chief of Village Oda
Teong Yat		Jem Suthunn

KINGDOM OF CAMBODIA

NATION RELIGION KING

Affected Voluntary Donation Forms Affected

Name Huy Kheang Age 50 Nationality Khmer Occupation Farmer village Current place of residence Pramut Dei Village Svay Teap Commune, Chamkar Leu District, Kampong Cham Province.

Please note that, I have received prior advance notice from the local authority on the right to get the compensation for any loss of private assets (house, land and crops) caused by the project **CLIMATE-FRIENDLY AGRIBUSINESS AND VALUE CHAINS SECTOR PROJECT (CFAVC)**, Located in the Pramut Dei village, Svay Teap commune, Chamkar Leu district, Kampong Cham province.

I would also like to confirm that I will not claim any other loss, such as crops, trees, structures, and request the local authorities to confirm that this is a voluntary donation from us providing to the **CLIMATE-FRIENDLY AGRIBUSINESS VALUE CHAINS SECTOR PROJECT (CFAVC)**.

Types of losses	Size (Number/m/m ²)	Trees (Number)	Unit Rate (Amount/Factor)	Total (Amount)	Confirmation
Wire Fence	12m		5\$	60\$	Agreement donation to states
Banana		2	7,5\$	15\$	
Mango		1	50\$	50\$	
Palm tree		1	50\$	50\$	
Bamboo		1	20\$	20\$	
June Plum		1	18\$	18\$	
Areca Palm		1	10\$	10\$	
Total					

Yes, I would like a thumbprint as proof

Names and fingerprints of husband and wife donors

Husband	Wife	Witness
Huy Kheang		Klok Kakda
Chief of Commune		Chief of Village Thnal Bæk Kaeut
Teong Yat		Chea Keomchheang

KINGDOM OF CAMBODIA

NATION RELIGION KING

Affected Voluntary Donation Forms Affected

Name Theom Chamron Age 51 Nationality Khmer Occupation Farmer village Current place of residence Prammat Dei Village Svay Teap Commune, Chamkar Leu District, Kampong Cham Province.

Please note that, I have received prior advance notice from the local authority on the right to get the compensation for any loss of private assets (house, land and crops) caused by the project **CLIMATE-FRIENDLY AGRIBUSINESS AND VALUE CHAINS SECTOR PROJECT (CFAVC)**. Located in the Prammat Dei village, Svay Teap commune, Chamkar Leu district, Kampong Cham province.

I would also like to confirm that I will not claim any other loss, such as crops, trees, structures, and request the local authorities to confirm that this is a voluntary donation from us providing to the **CLIMATE-FRIENDLY AGRIBUSINESS VALUE CHAINS SECTOR PROJECT (CFAVC)**.

Types of losses	Size (Number/m/m ²)	Trees (Number)	Unit Rate (Amount/Factor)	Total (Amount)	Confirmation
Plam Tree		22	25\$	550\$	Agreement donation to states
Bamboo		2	25\$	50\$	
Wire Fence	172m		6\$	1032\$	
Total					

Yes, I would like a thumbprint as proof

Names and fingerprints of husband and wife donors

Husband	Wife	Witness
	Theom Chamron	Khlok Kakda
Chief of Commune		Chief of Village Prammat Dei
Teong Yat		Chea KeomChheang

KINGDOM OF CAMBODIA

NATION RELIGION KING

Affected Voluntary Donation Forms Affected

Name Oung Tyda Age 41 Nationality Khmer Occupation Farming village Current place of residence Prammat Dei Village Svay Teap Commune, Chamkar Leu District, Kampong Cham Province.

Please note that, I have received prior advance notice from the local authority on the right to get the compensation for any loss of private assets (house, land and crops) caused by the project **CLIMATE-FRIENDLY AGRIBUSINESS AND VALUE CHAINS SECTOR PROJECT (CFAVC)**. Located in Prammat Dei village, Svay Teap commune, Chamkar Leu district, Kampong Cham province.

I would also like to confirm that I will not claim any other loss, such as crops, trees, structures, and request the local authorities to confirm that this is a voluntary donation from us providing to the **CLIMATE-FRIENDLY AGRIBUSINESS VALUE CHAINS SECTOR PROJECT (CFAVC)**.

Types of losses	Size (Number/m/m ²)	Trees (Number)	Unit Rate (Amount/Factor)	Total (Amount)	Confirmation
Palm tree		15	25\$	375\$	Agreement donation to states
Fence wood	150		5\$	750\$	
Total					

Yes, I would like a thumbprint as proof

Names and fingerprints of husband and wife donors

Husband	Wife	Witness
	Oung Tyda	Khlok Kakda
Chief of Commune		Chief of Village Thnal Baek Kaeut
Teong Yat		Chea Keomchheang

KINGDOM OF CAMBODIA

NATION RELIGION KING

Affected Voluntary Donation Forms Affected

Name Neang Srey Age 59 Nationality Khmer Occupation Farming village Current place of residence Pramat Dei Village Svay Teap Commune, Chamkar Leu District, Kampong Cham Province.

Please note that, I have received prior advance notice from the local authority on the right to get the compensation for any loss of private assets (house, land and crops) caused by the project CLIMATE-FRIENDLY AGRIBUSINESS AND VALUE CHAINS SECTOR PROJECT (CFAVC), Located in Pramat Dei village, Svay Teap commune, Chamkar Leu district, Kampong Cham province.

I would also like to confirm that I will not claim any other loss, such as crops, trees, structures, and request the local authorities to confirm that this is a voluntary donation from us providing to the CLIMATE-FRIENDLY AGRIBUSINESS VALUE CHAINS SECTOR PROJECT (CFAVC).

Types of losses	Size (Number/m ²)	Trees (Number)	Unit Rate (Amount/Factor)	Total (Amount)	Confirmation
Palm tree		5	60\$	300\$	Agreement donation to states
Total					

Yes, I would like a thumbprint as proof

Names and fingerprints of husband and wife donors

Husband	Wife	Witness
	Neang Srey	Khlok Kakda
Chief of Commune	Chief of Village Thnal Baek Kaeut	
Teong Yat	Chea Keomchheang	

32

KINGDOM OF CAMBODIA

NATION RELIGION KING

Affected Voluntary Donation Forms Affected

Name Chun Nary Age 62 Nationality Khmer Occupation Farming village Current place of residence Pramat Dei Village Svay Teap Commune, Chamkar Leu District, Kampong Cham Province.

Please note that, I have received prior advance notice from the local authority on the right to get the compensation for any loss of private assets (house, land and crops) caused by the project CLIMATE-FRIENDLY AGRIBUSINESS AND VALUE CHAINS SECTOR PROJECT (CFAVC), Located in Pramat Dei village, Svay Teap commune, Chamkar Leu district, Kampong Cham province.

I would also like to confirm that I will not claim any other loss, such as crops, trees, structures, and request the local authorities to confirm that this is a voluntary donation from us providing to the CLIMATE-FRIENDLY AGRIBUSINESS VALUE CHAINS SECTOR PROJECT (CFAVC).

Types of losses	Size (Number/m ²)	Trees (Number)	Unit Rate (Amount/Factor)	Total (Amount)	Confirmation
Palm tree		1	60\$	60\$	Agreement donation to states
Total					

Yes, I would like a thumbprint as proof

Names and fingerprints of husband and wife donors

Husband	Wife	Witness
	Chun Nary	Khlok Kakda
Chief of Commune	Chief of Village Thnal Baek Kaeut	
Teong Yat	Chea Keomchheang	

33

KINGDOM OF CAMBODIA

NATION RELIGION KING

Affected Voluntary Donation Forms Affected

Name Neang Thy Age 52 Nationality Khmer Occupation Farming village Current place of residence Pramat Dei Village Svay Teap Commune, Chamkar Leu District, Kampong Cham Province.

Please note that, I have received prior advance notice from the local authority on the right to get the compensation for any loss of private assets (house, land and crops) caused by the project CLIMATE-FRIENDLY AGRIBUSINESS AND VALUE CHAINS SECTOR PROJECT (CFAVC), Located in Pramat Dei village, Svay Teap commune, Chamkar Leu district, Kampong Cham province.

I would also like to confirm that I will not claim any other loss, such as crops, trees, structures, and request the local authorities to confirm that this is a voluntary donation from us providing to the CLIMATE-FRIENDLY AGRIBUSINESS VALUE CHAINS SECTOR PROJECT (CFAVC).

Types of losses	Size (Number/m ²)	Trees (Number)	Unit Rate (Amount/Factor)	Total (Amount)	Confirmation
Palm tree		1	60\$	60\$	Agreement donation to states
Total					

Yes, I would like a thumbprint as proof

Names and fingerprints of husband and wife donors

Husband	Wife	Witness
	Neang Thy	Khlok Kakda
Chief of Commune	Chief of Village Thnal Baek Kaeut	
Teonij Yat	Chea Keomchheang	

34

KINGDOM OF CAMBODIA

NATION RELIGION KING

Affected Voluntary Donation Forms Affected

Name Phon Vanna Age 32 Nationality Khmer Occupation Farming village Current place of residence Ou Da Village Svay Teap Commune, Chamkar Leu District, Kampong Cham Province.

Please note that, I have received prior advance notice from the local authority on the right to get the compensation for any loss of private assets (house, land and crops) caused by the project CLIMATE-FRIENDLY AGRIBUSINESS AND VALUE CHAINS SECTOR PROJECT (CFAVC), Located in Ou Da village, Svay Teap commune, Chamkar Leu district, Kampong Cham province.

I would also like to confirm that I will not claim any other loss, such as crops, trees, structures, and request the local authorities to confirm that this is a voluntary donation from us providing to the CLIMATE-FRIENDLY AGRIBUSINESS VALUE CHAINS SECTOR PROJECT (CFAVC).

Types of losses	Size (Number/m ²)	Trees (Number)	Unit Rate (Amount/Factor)	Total (Amount)	Confirmation
Morning Glory	60 m ²		1.12\$	67.2\$	Agreement donation to states
Rice Hut	9 m ²		14\$	126\$	
Total					

Yes, I would like a thumbprint as proof

Names and fingerprints of husband and wife donors

Husband	Wife	Witness
	Leat Sakhon	Tuy Sitha
Chief of Commune	Chief of Village Thnal Baek Kaeut	
Teonij Yat	Nheom Sothun	

35

KINGDOM OF CAMBODIA

NATION RELIGION KING

Affected Voluntary Donation Forms Affected

Name Ret Kheang Age 62 Nationality Khmer Occupation Farming village Current place of residence Pramat Dei Village Svay Teap Commune, Chamkar Leu District, Kampong Cham Province.

Please note that, I have received prior advance notice from the local authority on the right to get the compensation for any loss of private assets (house, land and crops) caused by the project CLIMATE-FRIENDLY AGRIBUSINESS AND VALUE CHAINS SECTOR PROJECT (CFAVC), Located in Pramat Dei village, Svay Teap commune, Chamkar Leu district, Kampong Cham province.

I would also like to confirm that I will not claim any other loss, such as crops, trees, structures, and request the local authorities to confirm that this is a voluntary donation from us providing to the CLIMATE-FRIENDLY AGRIBUSINESS VALUE CHAINS SECTOR PROJECT (CFAVC).

Types of losses	Size (Number/m/m ²)	Trees (Number)	Unit Rate (Amount/Factor)	Total (Amount)	Confirmation
Fence wood	30m		5\$	250\$	Agreement donation to states
Palm tree		7	25\$	175	
Total					

Yes, I would like a thumbprint as proof

Names and fingerprints of husband and wife donors

Husband	Wife	Witness
	Ret Kheang	Khlok Kakda
Chief of Commune	Chief of Village Thnal Baek Kaeut	
Teong Yat	Chea Keomchheang	

KINGDOM OF CAMBODIA

NATION RELIGION KING

Affected Voluntary Donation Forms Affected

Name Leom Yeang Age 55 Nationality Khmer Occupation Farming village Current place of residence Veal Ri Keaut Village Svay Teap Commune, Chamkar Leu District, Kampong Cham Province.

Please note that, I have received prior advance notice from the local authority on the right to get the compensation for any loss of private assets (house, land and crops) caused by the project CLIMATE-FRIENDLY AGRIBUSINESS AND VALUE CHAINS SECTOR PROJECT (CFAVC), Located in Ou Da village, Svay Teap commune, Chamkar Leu district, Kampong Cham province.

I would also like to confirm that I will not claim any other loss, such as crops, trees, structures, and request the local authorities to confirm that this is a voluntary donation from us providing to the CLIMATE-FRIENDLY AGRIBUSINESS VALUE CHAINS SECTOR PROJECT (CFAVC).

Types of losses	Size (Number/m/m ²)	Trees (Number)	Unit Rate (Amount/Factor)	Total (Amount)	Confirmation
Rice	1200 m ²		0.08\$	96\$	Agreement donation to states
Total					

Yes, I would like a thumbprint as proof

Names and fingerprints of husband and wife donors

Husband	Wife	Witness
	Leom Yeang	Tuy Sitha
Chief of Commune	Chief of Village Thnal Baek Kaeut	
Teong Yat	Nheom Sothun	

KINGDOM OF CAMBODIA

NATION RELIGION KING

Affected Voluntary Donation Forms Affected

Name Yong Chheom Age 60 Nationality Khmer Occupation Farming village Current place of residence Veal Ri Kaeut Village Svay Teap Commune, Chamkar Leu District, Kampong Cham Province.

Please note that, I have received prior advance notice from the local authority on the right to get the compensation for any loss of private assets (house, land and crops) caused by the project CLIMATE-FRIENDLY AGRIBUSINESS AND VALUE CHAINS SECTOR PROJECT (CFAVC), Located in Ou Da village, Svay Teap commune, Chamkar Leu district, Kampong Cham province.

I would also like to confirm that I will not claim any other loss, such as crops, trees, structures, and request the local authorities to confirm that this is a voluntary donation from us providing to the CLIMATE-FRIENDLY AGRIBUSINESS VALUE CHAINS SECTOR PROJECT (CFAVC).

Types of losses	Size (Number/m ²)	Trees (Number)	Unit Rate (Amount/Factor)	Total (Amount)	Confirmation
Rice	1200 m ²		0.08\$	96\$	Agreement donation to states
Total					

Yes, I would like a thumbprint as proof

Names and fingerprints of husband and wife donors

Husband	Wife	Witness
	Yong Chheom	Tuy Sitha
Chief of Commune	Chief of Village Thnal Baek Kaeut	
Teong Yat	Nheom Sothun	

KINGDOM OF CAMBODIA

NATION RELIGION KING

Affected Voluntary Donation Forms Affected

Name Phal Keornhai Age 32 Nationality Khmer Occupation Farming village Current place of residence Ouda Village Svay Teap Commune, Chamkar Leu District, Kampong Cham Province

Please note that, I have received prior advance notice from the local authority on the right to get the compensation for any loss of private assets (house, land and crops) caused by the project CLIMATE-FRIENDLY AGRIBUSINESS AND VALUE CHAINS SECTOR PROJECT (CFAVC), Located in Ou Da village, Svay Teap commune, Chamkar Leu district, Kampong Cham province.

I would also like to confirm that I will not claim any other loss, such as crops, trees, structures, and request the local authorities to confirm that this is a voluntary donation from us providing to the CLIMATE-FRIENDLY AGRIBUSINESS VALUE CHAINS SECTOR PROJECT (CFAVC).

Types of losses	Size (Number/m ²)	Trees (Number)	Unit Rate (Amount/Factor)	Total (Amount)	Confirmation
Land use (rice)	760 m ²		0.08\$	60.8\$	Agreement donation to states
Total					

Yes, I would like a thumbprint as proof

Names and fingerprints of husband and wife donors

Husband	Wife	Witness
Phal Keornhai		Tuy Sitha
Chief of Commune	Chief of Village Thnal Baek Kaeut	
Teong Yat	Nheom Sothun	

KINGDOM OF CAMBODIA

NATION RELIGION KING

Affected Voluntary Donation Forms Affected

Name Chin Morn Age 50 Nationality Khmer Occupation Farming village Current place of residence Veal Ri Keaut Village Svay Teap Commune, Chamkar Leu District, Kampong Cham Province.

Please note that, I have received prior advance notice from the local authority on the right to get the compensation for any loss of private assets (house, land and crops) caused by the project CLIMATE-FRIENDLY AGRIBUSINESS AND VALUE CHAINS SECTOR PROJECT (CFAVC), Located in Ou Da village, Svay Teap commune, Chamkar Leu district, Kampong Cham province.

I would also like to confirm that I will not claim any other loss, such as crops, trees, structures, and request the local authorities to confirm that this is a voluntary donation from us providing to the CLIMATE-FRIENDLY AGRIBUSINESS VALUE CHAINS SECTOR PROJECT (CFAVC).

Types of losses	Size (Number/m/m ²)	Trees (Number)	Unit Rate (Amount/Factor)	Total (Amount)	Confirmation
Land use (rice)	464 m ²		0.08\$	37.12\$	Agreement donation to states
Total					

Yes, I would like a thumbprint as proof

Names and fingerprints of husband and wife donors

Husband	Wife	Witness
Sok Som	Chin Morn	Tuy Sitha
Chief of Commune	Chief of Village Thnal Baek Kaeut	
Teong Yat	Nheom Sothun	

KINGDOM OF CAMBODIA

NATION RELIGION KING

Affected Voluntary Donation Forms Affected

Name Sorn Aour Age 51 Nationality Khmer Occupation Farming village Current place of residence Tang Krang Village Svay Teap Commune, Chamkar Leu District, Kampong Cham Province

Please note that, I have received prior advance notice from the local authority on the right to get the compensation for any loss of private assets (house, land and crops) caused by the project CLIMATE-FRIENDLY AGRIBUSINESS AND VALUE CHAINS SECTOR PROJECT (CFAVC), Located in Ou Da village, Svay Teap commune, Chamkar Leu district, Kampong Cham province.

I would also like to confirm that I will not claim any other loss, such as crops, trees, structures, and request the local authorities to confirm that this is a voluntary donation from us providing to the CLIMATE-FRIENDLY AGRIBUSINESS VALUE CHAINS SECTOR PROJECT (CFAVC).

Types of losses	Size (Number/m/m ²)	Trees (Number)	Unit Rate (Amount/Factor)	Total (Amount)	Confirmation
Land use (rice)	1200 m ²				Agreement donation to states
Total					

Yes, I would like a thumbprint as proof

Names and fingerprints of husband and wife donors

Husband	Wife	Witness
	Sorn Aour	Tuy Sitha
Chief of Commune	Chief of Village Thnal Baek Kaeut	
Teong Yat	Nheom Sothun	

KINGDOM OF CAMBODIA

NATION RELIGION KING

Affected Voluntary Donation Forms Affected

Name Seng Sokkhom Age 53 Nationality Khmer Occupation Farming village Current place of residence Bour Village Bour Commune, Phnom Preuk District, Battambang Province.

Please note that, I have received prior advance notice from the local authority on the right to get the compensation for any loss of private assets (house, land and crops) caused by the project **CLIMATE-FRIENDLY AGRIBUSINESS AND VALUE CHAINS SECTOR PROJECT (CFAVC)**, Located in Ou Da village, Svay Teap commune, Chamkar Leu district, Kampong Cham province.

I would also like to confirm that I will not claim any other loss, such as crops, trees, structures, and request the local authorities to confirm that this is a voluntary donation from us providing to the **CLIMATE-FRIENDLY AGRIBUSINESS VALUE CHAINS SECTOR PROJECT (CFAVC)**.

Types of losses	Size (Number/m/m ²)	Trees (Number)	Unit Rate (Amount/Factor)	Total (Amount)	Confirmation
Land use (rice)	320 m ²				Agreement donation to states
Total					

Yes, I would like a thumbprint as proof

Names and fingerprints of husband and wife donors

Husband	Wife	Witness
	Heng Chary	Tuy Sitha
Chief of Commune	Chief of Village Thnal Baek Kaeut	
Teonj Yat	Nheom Sothun	

42

KINGDOM OF CAMBODIA

NATION RELIGION KING

Affected Voluntary Donation Forms Affected

Name Sran Mengsrein Age 41 Nationality Khmer Occupation Farming village Current place of residence Ou Da Village Svay Teap Commune, Chamkar Leu District, Kampong Cham Province.

Please note that, I have received prior advance notice from the local authority on the right to get the compensation for any loss of private assets (house, land and crops) caused by the project **CLIMATE-FRIENDLY AGRIBUSINESS AND VALUE CHAINS SECTOR PROJECT (CFAVC)**, Located in Ou Da village, Svay Teap commune, Chamkar Leu district, Kampong Cham province.

I would also like to confirm that I will not claim any other loss, such as crops, trees, structures, and request the local authorities to confirm that this is a voluntary donation from us providing to the **CLIMATE-FRIENDLY AGRIBUSINESS VALUE CHAINS SECTOR PROJECT (CFAVC)**.

Types of losses	Size (Number/m/m ²)	Trees (Number)	Unit Rate (Amount/Factor)	Total (Amount)	Confirmation
Land use (rice)	1164 m ²		0.08\$	93.12\$	Agreement donation to states
Total					

Yes, I would like a thumbprint as proof

Names and fingerprints of husband and wife donors

Husband	Wife	Witness
Sran Mengsrein		Tuy Sitha
Chief of Commune	Chief of Village Thnal Baek Kaeut	
Teonj Yat	Nheom Sothun	

43

KINGDOM OF CAMBODIA

NATION RELIGION KING

Affected Voluntary Donation Forms Affected

Name Prom Cheng Age 70 Nationality Khmer Occupation Farming village Current place of residence Tang Krang Village Svay Teap Commune, Chamkar Leu District, Kampong Cham Province.

Please note that, I have received prior advance notice from the local authority on the right to get the compensation for any loss of private assets (house, land and crops) caused by the project CLIMATE-FRIENDLY AGRIBUSINESS AND VALUE CHAINS SECTOR PROJECT (CFAVC), Located in Ou Da village, Svay Teap commune, Chamkar Leu district, Kampong Cham province.

I would also like to confirm that I will not claim any other loss, such as crops, trees, structures, and request the local authorities to confirm that this is a voluntary donation from us providing to the CLIMATE-FRIENDLY AGRIBUSINESS VALUE CHAINS SECTOR PROJECT (CFAVC).

Types of losses	Size (Number/m ²)	Trees (Number)	Unit Rate (Amount/Factor)	Total (Amount)	Confirmation
Land use (rice)	546 m ²				Agreement donation to states
Total					

Yes, I would like a thumbprint as proof

Names and fingerprints of husband and wife donors

Husband	Wife	Witness
Prom Cheng		Tuy Sitha
Chief of Commune	Chief of Village Thnal Baek Kaeut	
Teong Yat	Nheom Sothun	

KINGDOM OF CAMBODIA

NATION RELIGION KING

Affected Voluntary Donation Forms Affected

Name Bun Thim Age 67 Nationality Khmer Occupation Farming village Current place of residence Veal Ri Keaut Village Svay Teap Commune, Chamkar Leu District, Kampong Cham Province.

Please note that, I have received prior advance notice from the local authority on the right to get the compensation for any loss of private assets (house, land and crops) caused by the project CLIMATE-FRIENDLY AGRIBUSINESS AND VALUE CHAINS SECTOR PROJECT (CFAVC), Located in Ou Da village, Svay Teap commune, Chamkar Leu district, Kampong Cham province.

I would also like to confirm that I will not claim any other loss, such as crops, trees, structures, and request the local authorities to confirm that this is a voluntary donation from us providing to the CLIMATE-FRIENDLY AGRIBUSINESS VALUE CHAINS SECTOR PROJECT (CFAVC).

Types of losses	Size (Number/m ²)	Trees (Number)	Unit Rate (Amount/Factor)	Total (Amount)	Confirmation
Land use (rice)	800 m ²				Agreement donation to states
Total					

Yes, I would like a thumbprint as proof

Names and fingerprints of husband and wife donors

Husband	Wife	Witness
Bun Thim		Tuy Sitha
Chief of Commune	Chief of Village Thnal Baek Kaeut	
Teong Yat	Nheom Sothun	

KINGDOM OF CAMBODIA

NATION RELIGION KING

Affected Voluntary Donation Forms Affected

Name Aork Sakhon Age 67 Nationality Khmer Occupation Farming village Current place of residence Veal Ri Keaut Village Svay Teap Commune, Chamkar Leu District, Kampong Cham Province.

Please note that, I have received prior advance notice from the local authority on the right to get the compensation for any loss of private assets (house, land and crops) caused by the project CLIMATE-FRIENDLY AGRIBUSINESS AND VALUE CHAINS SECTOR PROJECT (CFAVC), Located in Ou Da village, Svay Teap commune, Chamkar Leu district, Kampong Cham province.

I would also like to confirm that I will not claim any other loss, such as crops, trees, structures, and request the local authorities to confirm that this is a voluntary donation from us providing to the CLIMATE-FRIENDLY AGRIBUSINESS VALUE CHAINS SECTOR PROJECT (CFAVC).

Types of losses	Size (Number/m ²)	Trees (Number)	Unit Rate (Amount/Factor)	Total (Amount)	Confirmation
Land use (rice)	442 m ²		0.08\$	35.36\$	Agreement donation to states
Coconut		9	3\$	27\$	
Total					

Yes, I would like a thumbprint as proof

Names and fingerprints of husband and wife donors

Husband	Wife	Witness
Aork Sakhon		Tuy Sitha
Chief of Commune	Chief of Village Thnal Baek Kaeut	
Teong Yat		Nheom Sothun

KINGDOM OF CAMBODIA

NATION RELIGION KING

Affected Voluntary Donation Forms Affected

Name Seom Sreng Age 60 Nationality Khmer Occupation Farming village Current place of residence Svay Teap Village Svay Teap Commune, Chamkar Leu District, Kampong Cham Province.

Please note that, I have received prior advance notice from the local authority on the right to get the compensation for any loss of private assets (house, land and crops) caused by the project CLIMATE-FRIENDLY AGRIBUSINESS AND VALUE CHAINS SECTOR PROJECT (CFAVC), Located in Ou Da village, Svay Teap commune, Chamkar Leu district, Kampong Cham province.

I would also like to confirm that I will not claim any other loss, such as crops, trees, structures, and request the local authorities to confirm that this is a voluntary donation from us providing to the CLIMATE-FRIENDLY AGRIBUSINESS VALUE CHAINS SECTOR PROJECT (CFAVC).

Types of losses	Size (Number/m ²)	Trees (Number)	Unit Rate (Amount/Factor)	Total (Amount)	Confirmation
Land use (rice)	600 m ²		0.08\$	48\$	Agreement donation to states
Total					

Yes, I would like a thumbprint as proof

Names and fingerprints of husband and wife donors

Husband	Wife	Witness
Seom Sreng		Tuy Sitha
Chief of Commune	Chief of Village Thnal Baek Kaeut	
Teong Yat		Nheom Sothun

KINGDOM OF CAMBODIA

NATION RELIGION KING

Affected Voluntary Donation Forms Affected

Name Sok Pen Age 71 Nationality Khmer Occupation Farming village Current place of residence Svay Teab Village Svay Teap Commune, Chamkar Leu District, Kampong Cham Province.

Please note that, I have received prior advance notice from the local authority on the right to get the compensation for any loss of private assets (house, land and crops) caused by the project **CLIMATE-FRIENDLY AGRIBUSINESS AND VALUE CHAINS SECTOR PROJECT (CFAVC)**, Located in Ou Da village, Svay Teap commune, Chamkar Leu district, Kampong Cham province.

I would also like to confirm that I will not claim any other loss, such as crops, trees, structures, and request the local authorities to confirm that this is a voluntary donation from us providing to the **CLIMATE-FRIENDLY AGRIBUSINESS VALUE CHAINS SECTOR PROJECT (CFAVC)**.

Types of losses	Size (Number/m ²)	Trees (Number)	Unit Rate (Amount/Factor)	Total (Amount)	Confirmation
Land use (rice)	424 m ²		0.08\$	33.92\$	Agreement donation to states
Total					

Yes, I would like a thumbprint as proof

Names and fingerprints of husband and wife donors

Husband	Wife	Witness
Sok Pen		Tuy Sitha
Chief of Commune	Chief of Village Thnal Baek Kaeut	
Teong Yat		Nheom Sothun

KINGDOM OF CAMBODIA

NATION RELIGION KING

Affected Voluntary Donation Forms Affected

Name Phal Thu Age 60 Nationality Khmer Occupation Farming village Current place of residence Svay Teab Village Svay Teap Commune, Chamkar Leu District, Kampong Cham Province.

Please note that, I have received prior advance notice from the local authority on the right to get the compensation for any loss of private assets (house, land and crops) caused by the project **CLIMATE-FRIENDLY AGRIBUSINESS AND VALUE CHAINS SECTOR PROJECT (CFAVC)**, Located in Ou Da village, Svay Teap commune, Chamkar Leu district, Kampong Cham province.

I would also like to confirm that I will not claim any other loss, such as crops, trees, structures, and request the local authorities to confirm that this is a voluntary donation from us providing to the **CLIMATE-FRIENDLY AGRIBUSINESS VALUE CHAINS SECTOR PROJECT (CFAVC)**.

Types of losses	Size (Number/m ²)	Trees (Number)	Unit Rate (Amount/Factor)	Total (Amount)	Confirmation
Land use (rice)	2000 m ²		0.08\$	160\$	Agreement donation to states
Total					

Yes, I would like a thumbprint as proof

Names and fingerprints of husband and wife donors

Husband	Wife	Witness
Phal Thu		Tuy Sitha
Chief of Commune	Chief of Village Thnal Baek Kaeut	
Teong Yat		Nheom Sothun

KINGDOM OF CAMBODIA

NATION RELIGION KING

Affected Voluntary Donation Forms Affected

Name Yous Somarrg Age 60 Nationality Khmer Occupation Farming village Current place of residence Svay Teab Village Svay Teap Commune, Chamkar Leu District, Kampong Cham Province.

Please note that, I have received prior advance notice from the local authority on the right to get the compensation for any loss of private assets (house, land and crops) caused by the project CLIMATE-FRIENDLY AGRIBUSINESS AND VALUE CHAINS SECTOR PROJECT (CFAVC), Located in Ou Da village, Svay Teap commune, Chamkar Leu district, Kampong Cham province.

I would also like to confirm that I will not claim any other loss, such as crops, trees, structures, and request the local authorities to confirm that this is a voluntary donation from us providing to the CLIMATE-FRIENDLY AGRIBUSINESS VALUE CHAINS SECTOR PROJECT (CFAVC).

Types of losses	Size (Number/m ²)	Trees (Number)	Unit Rate (Amount/Factor)	Total (Amount)	Confirmation
Land use (rice)	3960 m ²		0.08\$	316.80\$	Agreement donation to states
Total					

Yes, I would like a thumbprint as proof

Names and fingerprints of husband and wife donors

Husband	Wife	Witness
Yous Somarrg		Tuy Sitha
Chief of Commune	Chief of Village Thnal Baek Kaeut	
Teong Yat		Nheom Sothun

KINGDOM OF CAMBODIA

NATION RELIGION KING

Affected Voluntary Donation Forms Affected

Name Lunh Rotha Age 31 Nationality Khmer Occupation Farming village Current place of residence Veal Ri Keaut Village Svay Teap Commune, Chamkar Leu District, Kampong Cham Province.

Please note that, I have received prior advance notice from the local authority on the right to get the compensation for any loss of private assets (house, land and crops) caused by the project CLIMATE-FRIENDLY AGRIBUSINESS AND VALUE CHAINS SECTOR PROJECT (CFAVC), Located in Ou Da village, Svay Teap commune, Chamkar Leu district, Kampong Cham province.

I would also like to confirm that I will not claim any other loss, such as crops, trees, structures, and request the local authorities to confirm that this is a voluntary donation from us providing to the CLIMATE-FRIENDLY AGRIBUSINESS VALUE CHAINS SECTOR PROJECT (CFAVC).

Types of losses	Size (Number/m ²)	Trees (Number)	Unit Rate (Amount/Factor)	Total (Amount)	Confirmation
Land use (rice)	60 m ²				Agreement donation to states
Total					

Yes, I would like a thumbprint as proof

Names and fingerprints of husband and wife donors

Husband	Wife	Witness
Lunh Rotha		Tuy Sitha
Chief of Commune	Chief of Village Thnal Baek Kaeut	
Teong Yat		Nheom Sothun

KINGDOM OF CAMBODIA

NATION RELIGION KING

Affected Voluntary Donation Forms Affected

Name Seom Srei Age 60 Nationality Khmer Occupation Farming village Current place of residence Ou Da Village Svay Teap Commune, Chamkar Leu District, Kampong Cham Province.

Please note that, I have received prior advance notice from the local authority on the right to get the compensation for any loss of private assets (house, land and crops) caused by the project CLIMATE-FRIENDLY AGRIBUSINESS AND VALUE CHAINS SECTOR PROJECT (CFAVC), Located in Ou Da village, Svay Teap commune, Chamkar Leu district, Kampong Cham province.

I would also like to confirm that I will not claim any other loss, such as crops, trees, structures, and request the local authorities to confirm that this is a voluntary donation from us providing to the CLIMATE-FRIENDLY AGRIBUSINESS VALUE CHAINS SECTOR PROJECT (CFAVC).

Types of losses	Size (Number/m ²)	Trees (Number)	Unit Rate (Amount/Factor)	Total (Amount)	Confirmation
Land use (rice)	1900 m ²		0.08\$	152\$	Agreement donation to states
Total					

Yes, I would like a thumbprint as proof

Names and fingerprints of husband and wife donors

Husband	Wife	Witness
Seom Srei		Tuy Silha
Chief of Commune	Chief of Village Thnal Baek Kaeut	
Teong Yat		Nheom Sothun

KINGDOM OF CAMBODIA

NATION RELIGION KING

Affected Voluntary Donation Forms Affected

Name Lay Hen Age 50 Nationality Khmer Occupation Farming village Current place of residence Pramat Dei Village Svay Teap Commune, Chamkar Leu District, Kampong Cham Province.

Please note that, I have received prior advance notice from the local authority on the right to get the compensation for any loss of private assets (house, land and crops) caused by the project CLIMATE-FRIENDLY AGRIBUSINESS AND VALUE CHAINS SECTOR PROJECT (CFAVC), Located in Pramat Dei village, Svay Teap commune, Chamkar Leu district, Kampong Cham province.

I would also like to confirm that I will not claim any other loss, such as crops, trees, structures, and request the local authorities to confirm that this is a voluntary donation from us providing to the CLIMATE-FRIENDLY AGRIBUSINESS VALUE CHAINS SECTOR PROJECT (CFAVC).

Types of losses	Size (Number/m ²)	Trees (Number)	Unit Rate (Amount/Factor)	Total (Amount)	Confirmation
Land use	1074m ²		0.08\$	35.82\$	Agreement donation to states
Total					

Yes, I would like a thumbprint as proof

Names and fingerprints of husband and wife donors

Husband	Wife	Witness
Lay Hen		Khlok Kakda
Chief of Commune	Chief of Village Thnal Baek Kaeut	
Teong Yat		Chea Keomchheang

KINGDOM OF CAMBODIA

NATION RELIGION KING

Affected Voluntary Donation Forms Affected

Name Kheom Sron Age 50 Nationality Khmer Occupation Farming village Current place of residence Pramat Dei Village Svay Teap Commune, Chamkar Leu District, Kampong Cham Province.

Please note that, I have received prior advance notice from the local authority on the right to get the compensation for any loss of private assets (house, land and crops) caused by the project **CLIMATE-FRIENDLY AGRIBUSINESS AND VALUE CHAINS SECTOR PROJECT (CFAVC)**, Located in Pramat Dei village, Svay Teap commune, Chamkar Leu district, Kampong Cham province.

I would also like to confirm that I will not claim any other loss, such as crops, trees, structures, and request the local authorities to confirm that this is a voluntary donation from us providing to the **CLIMATE-FRIENDLY AGRIBUSINESS VALUE CHAINS SECTOR PROJECT (CFAVC)**.

Types of losses	Size (Number/m ²)	Trees (Number)	Unit Rate (Amount/Factor)	Total (Amount)	Confirmation
Land use	260m ²		0.08\$	20.8\$	Agreement donation to states
Total					

Yes, I would like a thumbprint as proof.

Names and fingerprints of husband and wife donors

Husband	Wife	Witness
	Kheom Sron	Khlok Kakda
Chief of Commune	Chief of Village Thnal Baek Kaeut	
Teong Yat	Chea Keomchheang	

KINGDOM OF CAMBODIA

NATION RELIGION KING

Affected Voluntary Donation Forms Affected

Name Tay Chhunheang Age 71 Nationality Khmer Occupation Farming village Current place of residence Svay Teab Village Svay Teap Commune, Chamkar Leu District, Kampong Cham Province.

Please note that, I have received prior advance notice from the local authority on the right to get the compensation for any loss of private assets (house, land and crops) caused by the project **CLIMATE-FRIENDLY AGRIBUSINESS AND VALUE CHAINS SECTOR PROJECT (CFAVC)**, Located in Pramat Dei village, Svay Teap commune, Chamkar Leu district, Kampong Cham province.

I would also like to confirm that I will not claim any other loss, such as crops, trees, structures, and request the local authorities to confirm that this is a voluntary donation from us providing to the **CLIMATE-FRIENDLY AGRIBUSINESS VALUE CHAINS SECTOR PROJECT (CFAVC)**.

Types of losses	Size (Number/m ²)	Trees (Number)	Unit Rate (Amount/Factor)	Total (Amount)	Confirmation
Land use	147m ²		0.08\$	11.76\$	Agreement donation to states
Total					

Yes, I would like a thumbprint as proof.

Names and fingerprints of husband and wife donors

Husband	Wife	Witness
Tay Chhunheang		Khlok Kakda
Chief of Commune	Chief of Village Thnal Baek Kaeut	
Teong Yat	Chea Keomchheang	

KINGDOM OF CAMBODIA

NATION RELIGION KING

Affected Voluntary Donation Forms Affected

Name Aum Art Age 72 Nationality Khmer Occupation Farming village Current place of residence Pramart Dei Village Svay Teap Commune, Chamkar Leu District, Kampong Cham Province.

Please note that, I have received prior advance notice from the local authority on the right to get the compensation for any loss of private assets (house, land and crops) caused by the project **CLIMATE-FRIENDLY AGRIBUSINESS AND VALUE CHAINS SECTOR PROJECT (CFAVC)**, Located in Pramart Dei village, Svay Teap commune, Chamkar Leu district, Kampong Cham province.

I would also like to confirm that I will not claim any other loss, such as crops, trees, structures, and request the local authorities to confirm that this is a voluntary donation from us providing to the **CLIMATE-FRIENDLY AGRIBUSINESS VALUE CHAINS SECTOR PROJECT (CFAVC)**.

Types of losses	Size (Number/m ²)	Trees (Number)	Unit Rate (Amount/Factor)	Total (Amount)	Confirmation
Land use	286m ²		0.08\$	22.88\$	Agreement donation to states
Total					

Yes, I would like a thumbprint as proof

Names and fingerprints of husband and wife donors

Husband	Wife	Witness
	Chin Chhit (Children)	Khlok Kakda
Chief of Commune	Chief of Village Thnal Baek Kaeut	
Teonj Yat	Chea Keomchheang	

KINGDOM OF CAMBODIA

NATION RELIGION KING

Affected Voluntary Donation Forms Affected

Name Sun Sokne Age 27 Nationality Khmer Occupation Farming village Current place of residence Svay Teab Village Svay Teap Commune, Chamkar Leu District, Kampong Cham Province.

Please note that, I have received prior advance notice from the local authority on the right to get the compensation for any loss of private assets (house, land and crops) caused by the project **CLIMATE-FRIENDLY AGRIBUSINESS AND VALUE CHAINS SECTOR PROJECT (CFAVC)** Located in Pramart Dei village, Svay Teap commune, Chamkar Leu district, Kampong Cham province.

I would also like to confirm that I will not claim any other loss, such as crops, trees, structures, and request the local authorities to confirm that this is a voluntary donation from us providing to the **CLIMATE-FRIENDLY AGRIBUSINESS VALUE CHAINS SECTOR PROJECT (CFAVC)**.

Types of losses	Size (Number/m ²)	Trees (Number)	Unit Rate (Amount/Factor)	Total (Amount)	Confirmation
Land use	101m ²		0.08\$	11.28\$	Agreement donation to states
Total					

Yes, I would like a thumbprint as proof

Names and fingerprints of husband and wife donors

Husband	Wife	Witness
Morm Savuth	Sun Sokne	Khlok Kakda
Chief of Commune	Chief of Village Thnal Baek Kaeut	
Teonj Yat	Chea Keomchheang	

KINGDOM OF CAMBODIA

NATION RELIGION KING

Affected Voluntary Donation Forms Affected

Name Sun Chhit Age 46 Nationality Khmer Occupation Farming village Current place of residence Pramat Dei Village Svay Teap Commune, Chamkar Leu District, Kampong Cham Province.

Please note that, I have received prior advance notice from the local authority on the right to get the compensation for any loss of private assets (house, land and crops) caused by the project CLIMATE-FRIENDLY AGRIBUSINESS AND VALUE CHAINS SECTOR PROJECT (CFAVC), Located in Pramat Dei village, Svay Teap commune, Chamkar Leu district, Kampong Cham province.

I would also like to confirm that I will not claim any other loss, such as crops, trees, structures, and request the local authorities to confirm that this is a voluntary donation from us providing to the CLIMATE-FRIENDLY AGRIBUSINESS VALUE CHAINS SECTOR PROJECT (CFAVC).

Types of losses	Size (Number/m/m ²)	Trees (Number)	Unit Rate (Amount/Factor)	Total (Amount)	Confirmation
Land use	160m ²		0.08\$	12.8\$	Agreement donation to states
Total					

Yes, I would like a thumbprint as proof

Names and fingerprints of husband and wife donors

Husband	Wife	Witness
Sun Chhit		Khlok Kakda
Chief of Commune	Chief of Village Thnal Baek Kaeut	
Teonij Yat	Chea Keomchheang	

KINGDOM OF CAMBODIA

NATION RELIGION KING

Affected Voluntary Donation Forms Affected

Name Sun Srey Age 58 Nationality Khmer Occupation Farming village Current place of residence Svay Teab Village Svay Teap Commune, Chamkar Leu District, Kampong Cham Province.

Please note that, I have received prior advance notice from the local authority on the right to get the compensation for any loss of private assets (house, land and crops) caused by the project CLIMATE-FRIENDLY AGRIBUSINESS AND VALUE CHAINS SECTOR PROJECT (CFAVC), Located in Pramat Dei village, Svay Teap commune, Chamkar Leu district, Kampong Cham province.

I would also like to confirm that I will not claim any other loss, such as crops, trees, structures, and request the local authorities to confirm that this is a voluntary donation from us providing to the CLIMATE-FRIENDLY AGRIBUSINESS VALUE CHAINS SECTOR PROJECT (CFAVC).

Types of losses	Size (Number/m/m ²)	Trees (Number)	Unit Rate (Amount/Factor)	Total (Amount)	Confirmation
Land use	104m ²		0.08\$	11.2\$	Agreement donation to states
Total					

Yes, I would like a thumbprint as proof

Names and fingerprints of husband and wife donors

Husband	Wife	Witness
	Sun Srey	Khlok Kakda
Chief of Commune	Chief of Village Thnal Baek Kaeut	
Teonij Yat	Chea Keomchheang	

KINGDOM OF CAMBODIA

NATION RELIGION KING

Affected Voluntary Donation Forms Affected

Name Chheoun Sophat Age 50 Nationality Khmer Occupation Farming village Current place of residence Svay Teab Village Svay Teap Commune, Chamkar Leu District, Kampong Cham Province.

Please note that, I have received prior advance notice from the local authority on the right to get the compensation for any loss of private assets (house, land and crops) caused by the project CLIMATE-FRIENDLY AGRIBUSINESS AND VALUE CHAINS SECTOR PROJECT (CFAVC), Located in Pramat Dei village, Svay Teap commune, Chamkar Leu district, Kampong Cham province.

I would also like to confirm that I will not claim any other loss, such as crops, trees, structures, and request the local authorities to confirm that this is a voluntary donation from us providing to the CLIMATE-FRIENDLY AGRIBUSINESS VALUE CHAINS SECTOR PROJECT (CFAVC).

Types of losses	Size (Number/m/m ²)	Trees (Number)	Unit Rate (Amount/Factor)	Total (Amount)	Confirmation
Acacia		6	7\$	42\$	Agreement donation to states
Fence wood	100m		5\$	500\$	
Land use	148m ²		0.08\$	11.84\$	
Total					

Yes, I would like a thumbprint as proof

Names and fingerprints of husband and wife donors

Husband	Wife	Witness
	Chheoun Sophat	Khlok Kakda
Chief of Commune	Chief of Village Thnal Baek Kaeut	
Teonij Yat	Chea Keomchheang	

KINGDOM OF CAMBODIA

NATION RELIGION KING

Affected Voluntary Donation Forms Affected

Name Lang Srey Age 58 Nationality Khmer Occupation Farming village Current place of residence Bos Chek Prey Village Svay Teap Commune, Chamkar Leu District, Kampong Cham Province.

Please note that, I have received prior advance notice from the local authority on the right to get the compensation for any loss of private assets (house, land and crops) caused by the project CLIMATE-FRIENDLY AGRIBUSINESS AND VALUE CHAINS SECTOR PROJECT (CFAVC), Located in Pramat Dei village, Svay Teap commune, Chamkar Leu district, Kampong Cham province.

I would also like to confirm that I will not claim any other loss, such as crops, trees, structures, and request the local authorities to confirm that this is a voluntary donation from us providing to the CLIMATE-FRIENDLY AGRIBUSINESS VALUE CHAINS SECTOR PROJECT (CFAVC).

Types of losses	Size (Number/m/m ²)	Trees (Number)	Unit Rate (Amount/Factor)	Total (Amount)	Confirmation
Land use	245m ²		0.08\$	19.60\$	Agreement donation to states
Total					

Yes, I would like a thumbprint as proof

Names and fingerprints of husband and wife donors

Husband	Wife	Witness
	Lang Srey	Khlok Kakda
Chief of Commune	Chief of Village Thnal Baek Kaeut	
Teonij Yat	Chea Keomchheang	

KINGDOM OF CAMBODIA

NATION RELIGION KING

Affected Voluntary Donation Forms Affected

Name Sreng Nin Age 60 Nationality Khmer Occupation Farming village Current place of residence Ou Da Village Svay Teap Commune, Chamkar Leu District, Kampong Cham Province

Please note that, I have received prior advance notice from the local authority on the right to get the compensation for any loss of private assets (house, land and crops) caused by the project **CLIMATE-FRIENDLY AGRIBUSINESS AND VALUE CHAINS SECTOR PROJECT (CFAVC)**, Located Ou Da village, Svay Teap commune, Chamkar Leu district, Kampong Cham province.

I would also like to confirm that I will not claim any other loss, such as crops, trees, structures, and request the local authorities to confirm that this is a voluntary donation from us providing to the **CLIMATE-FRIENDLY AGRIBUSINESS VALUE CHAINS SECTOR PROJECT (CFAVC)**.

Types of losses	Size (Number/m ²)	Trees (Number)	Unit Rate (Amount/Factor)	Total (Amount)	Confirmation
Land use (Cucumber)	336m ²		0.2\$	67.2\$	Agreement donation to states
Banana		11	7.5\$	82.5\$	
Coconut		7	15\$	105\$	
Papaya		10	4\$	40\$	
Total					

Yes, I would like a thumbprint as proof

Names and fingerprints of husband and wife donors

Husband	Wife	Witness
Sreng Nin		Khlok Kakda
Chief of Commune	Chief of Village Thnal Bsek Kaout	
Teong Yat	Chea Keomchheang	

Annex 23: Public Information Brochure/Booklets (PIBs)

English Version

Climate-Friendly Agribusiness Value Chain Sector Project (CFAVC)
Public Information Brochure (PIB)

The purpose of this PIB is to provide CFAVC related information to persons and households at the CFVAC subproject sites, who may be physically (relocation, loss of residential land, or loss of shelter) or economically (loss of land, assets, access to assets, income sources or means of livelihood) affected by land acquisition and involuntary resettlement.

Project Background

1. What is CFVAC Project?

The Royal Government of Cambodia has received two loans and a grant from the Asian Development Bank for the Climate-Friendly Agribusiness Value Chain Sector Project (CFAVC). The CFAVC will support the Industrial Development Policy, 2015-2025 aimed at improving the competitiveness of agricultural value chains in Kampong Cham, Tboung Khmum, Kampong Cham and Takeo provinces (See map shaded in yellow).



Provincial subproject with yellow color

The CFAVC will boost the climate resilience of critical agricultural infrastructure and help commercialize rice, maize, cassava, and mango production. It will help increase crop productivity and diversification; improve the capacity for storage, processing, quality, and safety testing; and promote the use of solar and bioenergy. It will strengthen the technical and institutional capacity for climate-smart agriculture and create an enabling policy environment for climate-friendly agribusinesses. This will in turn promote long-term environmental sustainability and enhance the profitability for farmers and agribusinesses. Three ministries will implement the CFAVC and include the Ministry of Water Resources and Meteorology, Ministry of Agriculture, Forestry and Fisheries, and Ministry of Rural Development.

2. What are the outputs of CFAVC?

CFAVC has three outputs as follows:

Output 1: Critical agribusiness value chain infrastructure improved and made climate-resilient. Key activities include:

- (i) Rehabilitating water management infrastructure (off-farm irrigation systems, on-farm rainwater harvesting ponds, drip irrigation) to climate-resilient conditions;
- (ii) Upgrading agricultural cooperative value chain infrastructure (drying, processing, and storage facilities);
- (iii) Improving connectivity to cooperatives and markets through climate-resilient farm road networks;
- (iv) Strengthening the infrastructure for agricultural quality and safety testing at the National Agricultural Laboratory; and
- (v) Promoting renewable energy (biogas and use of solar energy in target cooperative areas) for value chain improvement.

Output 2: Climate-smart agriculture and agribusiness promoted. Key activities include:

- (i) Deploying climate-resilient varieties;
- (ii) Strengthening the capacity for climate-friendly production practices and technologies; and
- (iii) Promoting farm mechanization and extension.

Output 3: Enabling environment for climate-friendly agribusiness enhanced. Key activities include:

- (i) Formulating climate-friendly agribusiness policies and standards;
- (ii) Promoting green finance and risk-sharing mechanisms; and
- (iii) Supporting climate risk management through information and communication technologies.

3. For what Subproject is this PIB prepared for?

This PIB is specifically for the O'Kamprok and Pram Kompeak Irrigation Scheme Subproject. So, the people are living and cultivating at the O'Kamprok and Pram Kompeak will benefit from these two subprojects.

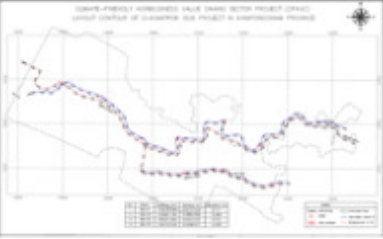

Map of the O'Kamprok Irrigation Scheme Subproject

Map of the Pram Kompeak Irrigation Subproject

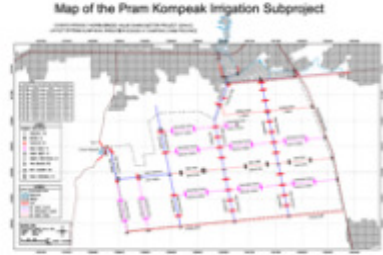

4. What is O'Kamprok Irrigation Scheme Subproject?

The O'Kamprok and Pram Kompeak irrigation sub-projects will rehabilitate existing canals to collect water from all sources for irrigation and consumption. The irrigation system will construct the main canal and have an access structure. In addition, there will be several secondary canals. The sub-project also includes the main drainage canal to be dug and the connected canal.

5. What are the scope of land acquisition and resettlement and the likely impacts under the Subproject?

It will affect the trees that people have been growing along some canals and on the dams in the corridors of the impact (COI) or clearing site that could affect the fruit trees and timber trees that will be required to be cut for construction in these two sub-projects site. The affected household will have to pay cash compensation or be able to voluntarily contribute to the project, depending on their family's economic situation.

6. What is the Right-of-Way (ROW) and Corridor of Impact of the Reservoir, Canals, and Embankments?

ROW is the state-owned land of road and canal. The corridor of impact (COI) is the section where rehabilitation works will be carried out or project required for construction and taking into account the size and requirements following the techniques and locations to facilitate construction work on a specific scale. People are living or using land inside the COI are considered to be affected households by the project and will require relocation, removal, or cutting of the tree. Facilitating construction work by ensuring that no disturbances are occurring in the sub-project area following the policy settlement.

7. What is the cut-off date for eligibility?

The cut-off date is the date established by RGC that establishes the eligibility of the affected households/affected persons (AH/AP) for receiving compensation and resettlement assistance under the subprojects. Only those AHs who are in the COI or lose their assets before the cut-off date will be eligible for compensation and assistance. Any person who occupies land or expands structures or

improvements to his house after the cut-off date will be ineligible for receiving compensation. Fixed assets such as built structures (new or expansion of existing structures), crops, fruit trees, and other similar assets after the cut-of-date will not be compensated.

The cut-off date for this subproject is on 08 November 2021 before conducting the inventory of loss or the detailed measurement survey.

8. What is a detailed measurement survey and when will it be conducted?

The detailed measurement survey (DMS) is a detailed survey and measurement of all affected assets including land, houses and structures, shops, crops, and trees of all the AHs. It will be conducted for each AH to record and agree on all the AH's losses of assets. The survey will also collect information and data on socioeconomic status, sources of livelihood, income, vulnerability, etc. This is carried out in the presence of the AH and witnessed by a commune or village official. The DMS will be the basis for the calculation of the compensation package for each AH.

The detailed measurement survey will be conducted after the detailed engineering design is completed. The affected people and the local authorities will be informed in advance of this work.

9. What will be the compensation and entitlements?

Households/People affected by the Project or Subprojects are entitled to receive compensation for affected assets under the following key compensation principles:

- Provisions of fair and just compensation in advance.
- Full compensation paid before expropriation or clearance.
- Compensation is based on the replacement costs of lost assets at market prices that will be determined by an independent consultant through replacement cost study (RCS) without any deductions made for depreciation, salvage materials, and transaction costs.

(a) Will I be compensated for lost land?

The ROW is state land and AHs who occupy land on the ROW will not be compensated for the land. However, they will be compensated for any loss resulting from using the land for example, for operating a shop, planting crops or fruit trees, or for structures.

In case after the completion of DED, it becomes necessary to acquire private land for new alignments or land on which the AH has a legal right that falls **outside of the ROW** due to design changes, then compensation will be paid at the replacement cost of the land to be acquired.

(b) Will I be compensated for the affected house and structures that I own?

Yes. Private houses and structures that are affected by the Project or Subprojects will be compensated at replacement cost without counting depreciation, salvage materials, or transactions costs. Structures include fences, walls, pavements, and other similar structures for which the AH can show ownership. If the house or structure is partially affected, then the compensation will be paid for the affected portion unless it can be shown that the remaining portion

can no longer be useful after the removal of the affected portion. In such cases, compensation will be paid for the whole structure.

(c) Will I be compensated for my crops and trees?

Yes. For standing crops that are ripening but cannot be harvested by the time the land is required, the AHs will be compensated for the lost crop on a replacement cost basis. However, for annual crops that are produced on an annual seasonal basis like rice, sufficient notice will be provided to the AHs so that they can harvest the crops in time. No compensation is paid for crops in this case.

For perennial crops (trees that produce fruits for multiple years like mango trees), the AHs will be compensated for the loss of fruit which will take into account the loss of potential income and the time required to re-establish the perennial trees.

(d) If I have to relocate my house or shop, is there any relocation assistance?

Yes. All efforts will be made during the detailed design stage of the Subprojects to avoid any physical displacement of AHs. However, apart from the compensation for the structures at replacement costs, transitional allowances will be paid as follows: (i) fixed lump sum transportation allowance for moving the assets; and (ii) loss of business income in case of stalls carrying out business. In case, the AHs are classified as poor and vulnerable, these allowances will be **doubled**.

(e) In case my livelihood is affected, how will I be compensated?

The DMS will take note of the livelihoods of the AHs and whether there is any impact on them. Under the Project, for AHs whose livelihood is impacted they will be provided with income loss or restoration support:

- (i) Loss of income during the transitional period where physical relocation is required. This will cover the loss of income during the period of self-relocation.
- (ii) When the main source of livelihood source is **permanently** lost, a livelihood restoration/support program will be provided to assist the AHs/APs to rebuild/restoring their livelihood.

In case the AHs are classified as poor and vulnerable, these allowances will be **doubled**. In addition, the Project will seek to provide work opportunities in the project during the construction period

10. How will the replacement cost be decided and calculated?

The compensation payment will be based on the market value or replacement cost of the lost assets without deduction being made for salvage materials, depreciation, or transaction costs. A **Replacement Cost Study (RCS)** will be carried out by a local qualified independent consultant with the necessary qualification and experience in asset valuation to determine the prevailing market rates. This will be done at the time of the DMS. The RCS consultant will carry out a detailed analysis of the market rates for all types of assets prevailing in the Project or subproject area and prepare the **unit rates** for each category of the lost asset. These will be used to

calculate the replacement value and will be used to prepare the resettlement budget. The General Department of Resettlement of the Ministry and Economy and Finance will select the RCS consultant before the commencement of DMS

11. Do I have the right to complain about disagreements, compensation issues, resettlement, or other related issues, if yes how?

Yes, you have the right to lodge your complaint to Grievance Redress Committee (GRC) if you are unclear or unhappy with resettlement activities. The members of GRC at all times are ready to assist you. The attempt to redress your grievance will commence at the village level through the Village Chief. However, you can lodge your verbal complaint to any member of the GRC (i.e. at village, commune, or resettlement working group). The GRC will record and document your complaint and advise you of the resolution.

There will be two sets of grievance redress mechanisms (GRM) established for voluntary donations and land acquisition and involuntary resettlement.

For voluntary donations, the MOWRAM will establish a project level for receiving and resolving grievances or complaints on voluntary donations, environmental and other social safeguards including any project implementation issues raised by the APs. The social and environmental officers (SEOs) of MOWRAM will be responsible for receiving and resolving all concerns or complaints raised by affected households due to voluntary land donations in a fair, objective, and constructive manner. Their broad responsibilities of grievance management include:

- Developing and publicizing the grievance management procedures during the voluntary land donation consultation process.
- Receiving, reviewing, investigating, and keeping track of grievances.
- Adjudicating grievances.
- Monitoring and evaluating fulfillment of agreements achieved through the grievance mechanism.

For the interest of all parties concerned, the grievance mechanism is designed to solve disputes at the earliest possible time. A recommended timeframe for the resolution of a complaint should be sought within two weeks. However, where a complaint cannot be readily resolved, then it must be escalated.

Name	Institution	Position	Telephone
Mr. Um Seng Ou	Chief of Preah Andoung commune	Chairman	071 738 8484
Mr. Teung Yab	Chief of Svay Teab commune	Chairman	012 419 426
Mr. Sos Math	Chief of Cheyyou	Chairman	012 496 465
Mr. Men Hun	Chief of Speu commune	Chairman	071 249 2888

Following traditional methods in Cambodia, the first level of complaint resolution should be the Village and/or Commune level as described above who may be able to resolve issues on the spot. The Village/Commune level should record the grievance and how it was

resolved and communicate it to MOWRAM's SEOs. In cases where the grievance is related to a labor dispute, the grievance may be first submitted directly to the contractor and/or human resource staff.

In cases where grievances cannot be resolved on the spot, the second level of complaint people will be able to file grievances directly with the SEO. People will have been informed of the SEO's contact information during consultations. The SEO will be able to record the grievance and offer a solution within 15 days, consulting with the MOWRAM Project Manager and Director, as needed. This may include a visit to the project site by the SEO if necessary. There are no fees or charges levied for the lodgment and processing of grievances for level one or two.

In cases where grievance still cannot be resolved, or not resolved to the satisfaction of the person making the complaint, the person could decide to submit a complaint to the District or Province authorities. The Complainant could also decide to submit the complaint directly to the Courts. The complainant will bear the cost for these steps but will be reimbursed for their expenses by the MOWRAM if their complaint is successful.

For land acquisition and involuntary resettlement, there will be a GRM set up to deal with complaints relating to unjust compensation, the inadequacy of entitlements, inaccuracies in detailed measurements, or errors in the computation of the compensation payments, among others. The GDR through Inter-ministerial Resettlement Committee (IRC) will facilitate the establishment of a Provincial Grievance Redress Committee (PGRC). The PGRC will be established by the Provincial Governor in consultation with the IRC. The composition of PGRC

During consultations relating to land acquisition, AH will be encouraged to resolve grievances on the ground as the first step to expedite the process. An AH could seek the assistance of the village or commune chief or a community elder to discuss and find an amicable solution to the grievance with the leader of the PRSC-WG. This would be done verbally and a formal written complaint by the AH is not required (although the complaint and how it was resolved will be recorded as part of the grievance records and the project's monitoring process). The PRSC-WG would consult with the IRC-WG to ensure the grievance is properly addressed. However, if the grievance is not resolved to the satisfaction of the AH or in case the AH prefers, he/she may seek the formal route for lodging the grievance as explained below.

The GRM will also allow for anonymous complaints to be raised and addressed. However, it will be noted to AHs that anonymous complaints – if relating to specific entitlements, for example – may take longer to resolve without sufficient details. Nevertheless, there may be instances where anonymous complaints are still relevant and therefore will be accepted. Such complaints will be addressed by the GDR and if the matter is not resolved, the complaint will be forwarded to the third step of the GRM to the PGRC for resolution.

First Step. The aggrieved AH can lodge a written complaint to the Head of the District Office where the subproject is located. The AH can bring a community elder or representative to mediate in the matter at the District level. The IRC-WG will appraise the Head of the District Office about the matter. The conciliation meeting must be held

and a decision taken within 15 working days after the date of registration of the complaint by the District Office. If the complaint is resolved at the District Level to the satisfaction of the AH, the IRC-WG will inform GDR's Department of Internal Monitoring and Data Management (DIMDM), which will review and seek the approval of the Director-General, GDR for appropriate remedial action. The AH will be informed in writing by the GDR of the decision and the remedial action that will be taken within 15 working days from the receipt of the letter from the District Office. If the complaint is rejected at this stage, the District Office will inform the AH in writing and if the AH is not satisfied with the result, s/he can proceed to the next step and lodge a written complaint to the GDR for resolution.

Second Step. The GDR through its DIMDM will carry out a holistic review of the complaint and submit a report on its findings with the relevant recommendations, if any, to the Director-General, GDR for a decision. It may also conduct a field visit to meet the aggrieved AH and the IRC-WG to gather the relevant details. The final report must be completed within 30 working days from the date of receipt of the complaint and submitted to the Director-General, GDR for a final decision within 5 working days of receipt of the final report. If the subject matter requires a policy-level intervention, it will be referred to the IRC for a decision in which case 10 more working days will be added to the deadline for final decision.

Third Step. The AH will submit a written complaint with the PGRC through the Provincial Governor's Office. The AH or a representative will be allowed to present its case during the meeting and the PGRC may consider any compelling and special circumstances of the AH when reaching a decision. The GDR will send a representative, as a non-voting member, to explain the rejection of the complaint at the second step by the GDR. The decision of the PGRC must be reached on a consensus basis and will be final and binding except when the matter relates to any policy of the Government. Decisions on Government policy matters on land acquisition and resettlement are decided by the IRC. The PGRC will have 40 working days from the date of receipt of the complaint to reach a final decision. The decision of the PGRC will be sent to the IRC through the GDR for endorsement before taking any remedial action.

The handling of the complaint ends at the Third Step. There are no fees or charges levied on the AH for the lodgment and processing of the complaints under the First, Second, and Third Steps. However, as provided for in the Expropriation Law, the aggrieved AH can file a suit at the Provincial/Municipal Courts, as applicable, to seek a resolution. Such actions will be at the cost of the AH. At this stage, there is no involvement of the GDR, PRSC, or IRC-WG unless there is a judicial order from the competent courts.

12. Whom do I contact if I need clarification or have a problem/complaint?

Given that the Project has been approved by ADB, the loans and grant agreements have been signed and the CFAVC is now being implemented, the contact persons and their mobile numbers are provided in the box below who can provide you with clarifications on the subproject related technical issues. At this point, the DED has been completed, the eligibility, loss of assets, the DMS, and the compensation packages have been decided and hence any complaints relating to them can be lodged.

The Project has been approved by ADB, the IRC of the MEF has established a GRM under which Grievance Redress Committees will be established at both District and Provincial levels. These Committees will be set up and made operational before the commencement of the DMS. Any complaints or grievances on any aspects relating to incorrect measurements or compensation packages will need to be sent to these Committees for resolution. An updated PIB with all the details on the GRM will be circulated and explained to the AHs during a separate public consultation meeting before the commencement of the DMS.

Name	Institution	Telephone
Mr. Keo Sovantipheap	PMU-MOWRAM	012 889 959
Mr. Nun Tara	PIU-PDOWRAM	085 334 467

<p>Appendix Complain form</p> <p style="text-align: center;">Individual Complaint Form</p> <p style="text-align: center;">Climate-Friendly Agribusiness Value Chain Sector Project (CFAVC)</p> <table border="1" style="width: 100%; border-collapse: collapse;"> <tr> <td style="width: 25%;">Date of Complaint</td> <td style="width: 50%;"></td> <td style="width: 25%;">DMS No.</td> </tr> <tr> <td>Name of Complainant</td> <td colspan="2"></td> </tr> <tr> <td>ID Number Family Book</td> <td colspan="2"></td> </tr> <tr> <td>Contact (Mobile No)</td> <td colspan="2"></td> </tr> <tr> <td>Address</td> <td colspan="2"></td> </tr> <tr> <td>Summary of Complaint</td> <td colspan="2"></td> </tr> <tr> <td>List of Supporting Documents/Evidence</td> <td colspan="2"></td> </tr> </table> <p>Name: (Head of Household)</p> <p>Sign/Thump Print:</p> <p>Date:</p>	Date of Complaint		DMS No.	Name of Complainant			ID Number Family Book			Contact (Mobile No)			Address			Summary of Complaint			List of Supporting Documents/Evidence			<p style="text-align: center;">Register of Complaint</p> <p style="text-align: center;">Climate-Friendly Agribusiness Value Chain Sector Project (CFAVC)</p> <p>Municipality-District-Kahn: _____</p> <p>Capital-Province: _____</p> <table border="1" style="width: 100%; border-collapse: collapse;"> <thead> <tr> <th rowspan="2">Date of Receipt of Complaint</th> <th rowspan="2">Case No.</th> <th colspan="2">Name and ID of Complainant</th> <th rowspan="2">Main Points of Complaint</th> </tr> <tr> <th>Name</th> <th>ID Number / Family Book</th> </tr> </thead> <tbody> <tr> <td> </td> <td> </td> <td> </td> <td> </td> <td> </td> </tr> <tr> <td> </td> <td> </td> <td> </td> <td> </td> <td> </td> </tr> <tr> <td> </td> <td> </td> <td> </td> <td> </td> <td> </td> </tr> <tr> <td> </td> <td> </td> <td> </td> <td> </td> <td> </td> </tr> </tbody> </table>	Date of Receipt of Complaint	Case No.	Name and ID of Complainant		Main Points of Complaint	Name	ID Number / Family Book																					<p style="text-align: center;">Royal Government of Cambodia</p> <p style="text-align: center;">Nation Religion King</p> <p style="text-align: center;">Letter from Head of District-Khan</p> <p>Municipality-District-Kahn: _____</p> <p>Capital-Province: _____</p> <table border="1" style="width: 100%; border-collapse: collapse;"> <tr> <th colspan="2" style="text-align: center;">Individual Complaint</th> </tr> <tr> <td style="width: 50%;">Case No.</td> <td> </td> </tr> <tr> <td>Name of Complainant</td> <td> </td> </tr> <tr> <td>Date of Complaint</td> <td> </td> </tr> <tr> <th colspan="2" style="text-align: center;">Summary of Complaints</th> </tr> <tr> <td colspan="2" style="text-align: center;"><i>(Same as in Individual Complaint Register Form)</i></td> </tr> <tr> <td colspan="2"> </td> </tr> <tr> <th colspan="2" style="text-align: center;">GRC Meeting Held</th> </tr> <tr> <td>Date:</td> <td>Time: Location:</td> </tr> <tr> <td>Participants</td> <td> </td> </tr> <tr> <td>Summary of Discussion</td> <td> </td> </tr> <tr> <td>Date of Field Inspection (if any)</td> <td> </td> </tr> <tr> <th colspan="2" style="text-align: center;">Result of the Meeting / Decision</th> </tr> <tr> <td colspan="2"> <input type="checkbox"/> Reject-No basis as per Entitlement Matrix <input type="checkbox"/> Has Merit - Complaint forwarded to Resettlement Department for necessary action </td> </tr> </table> <p>Name:</p> <p>Position:</p> <p>Sign/Thump Print:</p> <p>Date:</p>	Individual Complaint		Case No.		Name of Complainant		Date of Complaint		Summary of Complaints		<i>(Same as in Individual Complaint Register Form)</i>				GRC Meeting Held		Date:	Time: Location:	Participants		Summary of Discussion		Date of Field Inspection (if any)		Result of the Meeting / Decision		<input type="checkbox"/> Reject-No basis as per Entitlement Matrix <input type="checkbox"/> Has Merit - Complaint forwarded to Resettlement Department for necessary action	
Date of Complaint		DMS No.																																																																												
Name of Complainant																																																																														
ID Number Family Book																																																																														
Contact (Mobile No)																																																																														
Address																																																																														
Summary of Complaint																																																																														
List of Supporting Documents/Evidence																																																																														
Date of Receipt of Complaint	Case No.	Name and ID of Complainant		Main Points of Complaint																																																																										
		Name	ID Number / Family Book																																																																											
Individual Complaint																																																																														
Case No.																																																																														
Name of Complainant																																																																														
Date of Complaint																																																																														
Summary of Complaints																																																																														
<i>(Same as in Individual Complaint Register Form)</i>																																																																														
GRC Meeting Held																																																																														
Date:	Time: Location:																																																																													
Participants																																																																														
Summary of Discussion																																																																														
Date of Field Inspection (if any)																																																																														
Result of the Meeting / Decision																																																																														
<input type="checkbox"/> Reject-No basis as per Entitlement Matrix <input type="checkbox"/> Has Merit - Complaint forwarded to Resettlement Department for necessary action																																																																														

Khmer Version

គម្រោងវិនិយោគកសិកម្មដោយស្និទ្ធនៃគ្រួសារ
Climate-Friendly Agribusiness Value Chain Sector Project (CFAVC)
មតិយោបល់ស្របច្បាប់សំរាប់ព័ត៌មានសាធារណៈ
Public Information Brochure (PIB)

យោងទៅលើការស្រាវជ្រាវពីព័ត៌មានសាធារណៈ ដែលប្រើប្រាស់ក្នុង ក្របខណ្ឌ គម្រោង វិនិយោគកសិកម្មដោយស្និទ្ធនៃគ្រួសារ ដើម្បីជួយសម្រួលដល់ការយល់ដឹងអំពីគម្រោង វិនិយោគកសិកម្មដោយស្និទ្ធនៃគ្រួសារ ដែលមានអរូបភាពជាភាសាខ្មែរសម្រាប់ CFAVC សម្រាប់ គ្រួសារដែលស្ថិតនៅក្នុងតំបន់គម្រោង ដែលមានទំនួលខុសត្រូវដល់ការងារ (ការដ្ឋាន ឬស្ថាប័ន) ក្នុងតំបន់គម្រោង ឬការងារដទៃទៀត (ការងារ ឬ អាជីវកម្ម) គ្រួសារ (ការងារ ឬ អាជីវកម្ម) ឬការងារដទៃទៀត (ការងារ ឬ អាជីវកម្ម) ដែល ទំនួលខុសត្រូវដល់ការងារសាធារណៈដទៃទៀត និងការងារផ្សេងៗទៀតដែលពួកគេធ្វើការងារ និងជំនួយគ្នា

សមាគមភីអិល

1. គោលបំណង CFAVC គឺជាអ្វី?
គម្រោងវិនិយោគកសិកម្មដោយស្និទ្ធនៃគ្រួសារ និងវិនិយោគកសិកម្មដោយស្និទ្ធនៃគ្រួសារ គឺជាគម្រោង វិនិយោគកសិកម្មដោយស្និទ្ធនៃគ្រួសារ CFAVC ។ គម្រោងវិនិយោគកសិកម្មដោយស្និទ្ធនៃគ្រួសារ គឺជាគម្រោងវិនិយោគកសិកម្មដោយស្និទ្ធនៃគ្រួសារ ដែលមានអរូបភាពជាភាសាខ្មែរសម្រាប់ CFAVC ។ គម្រោងវិនិយោគកសិកម្មដោយស្និទ្ធនៃគ្រួសារ គឺជាគម្រោងវិនិយោគកសិកម្មដោយស្និទ្ធនៃគ្រួសារ ដែលមានអរូបភាពជាភាសាខ្មែរសម្រាប់ CFAVC ។

រូបភាពដែលទិញទិញពីគម្រោងវិនិយោគកសិកម្មដោយស្និទ្ធនៃគ្រួសារ



CFAVC គឺជាគម្រោងវិនិយោគកសិកម្មដោយស្និទ្ធនៃគ្រួសារ ដែលមានអរូបភាពជាភាសាខ្មែរសម្រាប់ CFAVC ។ គម្រោងវិនិយោគកសិកម្មដោយស្និទ្ធនៃគ្រួសារ គឺជាគម្រោងវិនិយោគកសិកម្មដោយស្និទ្ធនៃគ្រួសារ ដែលមានអរូបភាពជាភាសាខ្មែរសម្រាប់ CFAVC ។ គម្រោងវិនិយោគកសិកម្មដោយស្និទ្ធនៃគ្រួសារ គឺជាគម្រោងវិនិយោគកសិកម្មដោយស្និទ្ធនៃគ្រួសារ ដែលមានអរូបភាពជាភាសាខ្មែរសម្រាប់ CFAVC ។

2. តើ CFAVC មានប្រយោជន៍អ្វី?
CFAVC មានប្រយោជន៍ដូចខាងក្រោម៖

សម្របសម្រួល ១ + ការងារសម្រាប់គ្រួសារកសិកម្មដែលមានទំនួលខុសត្រូវដល់ការងារ និងជំនួយគ្នា

- 1) ជួយសម្រួលដល់ការងារសម្រាប់គ្រួសារកសិកម្ម (ប្រើប្រាស់គ្រួសារកសិកម្ម គ្រួសារកសិកម្ម និង គ្រួសារកសិកម្ម)
- 2) ធ្វើឱ្យគ្រួសារកសិកម្មមានប្រសិទ្ធភាពខ្ពស់ក្នុងការងារសម្រាប់គ្រួសារកសិកម្ម (សម្រាប់ គ្រួសារកសិកម្ម និង គ្រួសារកសិកម្ម) ។
- 3) ការងារសម្រាប់គ្រួសារកសិកម្មដែលមានទំនួលខុសត្រូវដល់ការងារ និងជំនួយគ្នា
- 4) ធ្វើឱ្យគ្រួសារកសិកម្មមានប្រសិទ្ធភាពខ្ពស់ក្នុងការងារសម្រាប់គ្រួសារកសិកម្ម និងជំនួយគ្នា
- 5) ការងារសម្រាប់គ្រួសារកសិកម្មដែលមានទំនួលខុសត្រូវដល់ការងារ និងជំនួយគ្នា

សម្របសម្រួល ២ + ការងារសម្រាប់គ្រួសារកសិកម្ម និងជំនួយគ្នា

- 1) ការងារសម្រាប់គ្រួសារកសិកម្មដែលមានទំនួលខុសត្រូវដល់ការងារ និងជំនួយគ្នា
- 2) ការងារសម្រាប់គ្រួសារកសិកម្មដែលមានទំនួលខុសត្រូវដល់ការងារ និងជំនួយគ្នា
- 3) ការងារសម្រាប់គ្រួសារកសិកម្មដែលមានទំនួលខុសត្រូវដល់ការងារ និងជំនួយគ្នា

សម្របសម្រួល ៣ + ការងារសម្រាប់គ្រួសារកសិកម្ម និងជំនួយគ្នា

- 1) ការងារសម្រាប់គ្រួសារកសិកម្មដែលមានទំនួលខុសត្រូវដល់ការងារ និងជំនួយគ្នា
- 2) ការងារសម្រាប់គ្រួសារកសិកម្មដែលមានទំនួលខុសត្រូវដល់ការងារ និងជំនួយគ្នា
- 3) ការងារសម្រាប់គ្រួសារកសិកម្មដែលមានទំនួលខុសត្រូវដល់ការងារ និងជំនួយគ្នា

3. គម្រោងវិនិយោគកសិកម្មដោយស្និទ្ធនៃគ្រួសារ (PIB) នេះមានប្រយោជន៍អ្វី?
PIB នេះ គឺជាគម្រោងវិនិយោគកសិកម្មដោយស្និទ្ធនៃគ្រួសារ ដែលមានអរូបភាពជាភាសាខ្មែរសម្រាប់ CFAVC ។ គម្រោងវិនិយោគកសិកម្មដោយស្និទ្ធនៃគ្រួសារ គឺជាគម្រោងវិនិយោគកសិកម្មដោយស្និទ្ធនៃគ្រួសារ ដែលមានអរូបភាពជាភាសាខ្មែរសម្រាប់ CFAVC ។

ផែនទីតំបន់គម្រោង ប្រតិបត្តិការសម្រាប់គ្រួសារកសិកម្ម



ផែនទីតំបន់គម្រោង ប្រតិបត្តិការសម្រាប់គ្រួសារកសិកម្ម



4. គម្រោងវិនិយោគកសិកម្មដោយស្និទ្ធនៃគ្រួសារ (PIB) នេះមានប្រយោជន៍អ្វី?
គម្រោងវិនិយោគកសិកម្មដោយស្និទ្ធនៃគ្រួសារ គឺជាគម្រោងវិនិយោគកសិកម្មដោយស្និទ្ធនៃគ្រួសារ ដែលមានអរូបភាពជាភាសាខ្មែរសម្រាប់ CFAVC ។ គម្រោងវិនិយោគកសិកម្មដោយស្និទ្ធនៃគ្រួសារ គឺជាគម្រោងវិនិយោគកសិកម្មដោយស្និទ្ធនៃគ្រួសារ ដែលមានអរូបភាពជាភាសាខ្មែរសម្រាប់ CFAVC ។

5. វិធីសាស្ត្រការងារកសិកម្មកសិករ និងការងារវិស័យកសិកម្ម និងមានផលប៉ះពាល់អ្វីខ្លះ ដែល ស្ថិតនៅប្រទេសអន្តរកម្មនេះ?

វាគឺជាស្ថានភាពដែលមានផលប៉ះពាល់ដោយផ្ទាល់ដល់ប្រជាជនកសិករកសិករដែល រស់នៅតាមបណ្តោយប្រាសាទប្រាសាទ និងលើខ្នងទំនប់ ដែលស្ថិតក្នុងរដៀបរដៀបផលប៉ះ ពាល់ ឬការរលួយនាយ ដែលមានផលប៉ះពាល់ដោយផ្ទាល់ដល់ប្រជាជនកសិករ និងដើមឈើ ឈើអាក្រក់យឺតយ៉ាវរដៀប ដែលនឹងគ្រប់គ្រងការកាត់ចេញដើមឈើកសិករសាងសង់ក្នុង ទីតាំងអន្តរកម្មនេះ។ គ្រួសារដែលរងផលប៉ះពាល់ និងមានការខ្វះខាតខ្ពស់សំណង់សាងសង់ ប្រាក់ ឬក៏មានតម្លៃប្រាក់ខ្ពស់ផលប៉ះពាល់ទាំងនោះដោយស្ម័គ្រចិត្តផ្តល់ដល់តម្រូវការ ដោយស្របច្បាប់សេរីស្ថានភាពសេដ្ឋកិច្ចគ្រួសាររបស់ខ្លួន។

6. វិធីវិជ្ជាជីវៈនៃផលប៉ះពាល់ (COI) របស់ទំនប់ ប្រក្សាយ និងអាចទឹក និងទឹកនៅជា តំណីប្រក្សាយ (ROW)?

ROW គឺជាទីតាំងដែលផ្តល់ ឬប្រក្សាយដែលជាកម្មសិទ្ធិរបស់រដ្ឋ។ COI គឺជារបៀបវារៈនៃផល ប៉ះពាល់ដែលត្រូវបានគ្រប់គ្រងនៅក្នុងការងារ ដោយបានកំណត់ទីតាំងស្ថិតិវិស័យ និងតម្រូវ ការស្របតាមបច្ចេកទេស និងទីតាំងដើម្បីវិភាគស្ថានភាពសាងសង់ក្នុងទីតាំងប្រជាជន ណាស់។ ប្រជាជនដែលកំពុងតែរស់នៅ ឬក៏អាស្រ័យផលផ្សេងៗនៅក្នុងរបៀបដែលបាន កំណត់ទុក (COI) គឺត្រូវបានកំណត់ទុកថាជាគ្រួសារដែលនឹងទទួលបានផលប៉ះពាល់ដោយ សារតម្រូវការ ហើយនឹងត្រូវប្រយោជន៍ ការរុះរើចេញ ឬការដើរឈើដែលរងផលប៉ះ ពាល់ចេញ ដើម្បីបង្កើនការងារសាងសង់ដោយស្របច្បាប់ និងមិន មានការរំខានណាមួយកើតឡើងនៅក្នុងទំនប់អន្តរកម្ម ស្របតាមការដោះស្រាយគោល នយោបាយ។

7. វិធីសាស្ត្រការងារកសិករកសិករកសិករនៃវិស័យកសិកម្មកសិករ?

កាលបរិច្ឆេទកំណត់ទុកនៃវិស័យកសិករកសិករ គឺបង្កើតឡើងដោយរដ្ឋាភិបាលកម្ពុជា ដើម្បីកំណត់ទុកនៃវិស័យកសិករកសិករ / មនុស្សដែលរងផលប៉ះពាល់ដោយសារ តម្រូវការ សម្រាប់ការទទួលបានផលប៉ះពាល់ និងជំនួយឧបត្ថម្ភផ្សេងៗទៀតក្នុងការដោះ ស្រាយផលប៉ះពាល់ប្រក្សាយអន្តរកម្មនេះ។ ការបាត់បង់ទ្រព្យសម្បត្តិរបស់គ្រួសារ ដែលរងផលប៉ះពាល់ មុនពេលកំណត់ទុកនៃវិស័យកសិករកសិករ គឺគ្រួសារទាំងនោះមានសិទ្ធិទទួល បានផលប៉ះពាល់ និងជំនួយឧបត្ថម្ភផ្សេងៗ។ ក៏ប៉ុន្តែ ប្រសិនបើមានគ្រួសារ ឬជនណាម្នាក់ ពុំបានដឹងពីការបាត់បង់ ឬប្រើប្រាស់ ជំនួយ ឬប្រើប្រាស់សំណង់ណាមួយ ឬក៏ការដែលម្តងទៀតដោយ ពុំត្រឹមត្រូវតាមរបៀបនៃប្រក្សាយស្ថានភាព គ្រួសារ ឬប្រជាជនទាំងនោះ គឺមិនមានសិទ្ធិទទួលបានផលប៉ះពាល់ និងប្រាក់ឧបត្ថម្ភផ្សេងៗឡើយ។ ទ្រព្យសម្បត្តិដូចជា សំណង់ដែលបានសាងសង់ (សាងសង់) ឬប្រើប្រាស់ទ្រព្យសម្បត្តិដែលមានស្រាប់ គឺជា ដើមឈើប្រប្រវែង ដើមឈើអាក្រក់យឺតយ៉ាវ និងទ្រព្យសម្បត្តិស្រដៀងគ្នាផ្សេងៗទៀត បន្ទាប់ពី វិធីសាស្ត្រការងារកសិករកសិករកសិករ គឺមិនត្រូវបានផ្តល់ផលប៉ះពាល់ដោយសេរីស្ថានភាព ឬខ្លះ ការកំណត់ទុកនៃវិស័យកសិករកសិករអន្តរកម្មប្រក្សាយទឹករដ្ឋកម្ពុជា គឺនៅថ្ងៃទី ៧ ខែកញ្ញា ឆ្នាំ ២០២២ និងអន្តរកម្មក្រុងកម្ពុជា-កម្ពុជាថ្ងៃទី ២ ខែកញ្ញា ឆ្នាំ ២០២២។

8. វិធីវិភាគការងារ វាស់វែងលម្អិត ហើយវិភាគវិធីវិភាគវិធីវិភាគនៅពេលណា?

ការស្ទង់មតិ និងវាស់វែងលម្អិត (DMS) ឬ ការចុះបញ្ជីសារពើភ័ណ្ណ (IOL) គឺជាការវាស់ វែងលម្អិតប្រព្រឹត្តិសម្បត្តិក្នុងត្រួតពិនិត្យ ដែលនឹងត្រូវវាស់វែងដោយសារអន្តរកម្ម រួម មាន ជីវិត សំណង់ណាមួយ (ផ្ទះ ហាង និងសំណង់ប្រាក់បញ្ញើ) គឺជា និងដើមឈើជាដើម ដែលនឹងត្រូវធ្វើឡើង ដោយកត់ត្រា ឬចុះបញ្ជី ដោយការបញ្ជាក់ការវិភាគប្រាក់បញ្ញើ ទ្រព្យសម្បត្តិដែលរងផលប៉ះពាល់ដោយសារតម្រូវការ ។ ការវាស់វែងលម្អិតនេះ ក៏នឹងប្រមូលទិន្នន័យ និងទិន្នន័យស្ថិតិស្ថានភាពសេដ្ឋកិច្ចសង្គម របស់គ្រួសារដែលរងផលប៉ះពាល់ អំពីជីវភាព ការចិញ្ចឹមជីវិត ប្រភពប្រាក់ចំណូល ចំណាយ ជាប្រភេទគ្រួសារដែលរងផលប៉ះពាល់ដោយសារតម្រូវការនេះគឺធ្វើឡើងដោយ តម្រូវការតាមការចូលរួមអំពីវិស័យកសិករកសិករដែលរងផលប៉ះពាល់ផ្ទាល់ និងការ ចូលរួមលើវិធីវិភាគផ្តល់មតិយោបល់ ឬស្រុក និងខេត្ត។ ព័ត៌មាន DMS និង IOL និង ក្លាយជាមូលដ្ឋានសម្រាប់ការវាយតម្លៃស្ថានភាពសំណង់សម្រាប់គ្រួសារវិជ្ជាជីវៈដែលរងផល ប៉ះពាល់។ ការវាស់វែងលម្អិត និងត្រូវធ្វើឡើងបន្ទាប់ពីការវាយតម្លៃស្ថានភាពសំណង់លម្អិត វិជ្ជាជីវៈត្រូវបានបញ្ជាក់ទាំងស្រុង។ គ្រួសារដែលរងផលប៉ះពាល់ និងត្រូវបានផ្តល់មតិយោបល់ ត្រូវបានផ្តល់សំណង់តាមការដឹងមុនអំពីការងារនេះ។

9. វិធីសាស្ត្រ និង សិទ្ធិទទួលបានតាមវិធីវិភាគ?

គ្រួសារ / ប្រជាជនដែលរងផលប៉ះពាល់ពីតម្រូវការអន្តរកម្ម និងមានសិទ្ធិទទួលបាន សំណង់សម្រាប់ទ្រព្យសម្បត្តិដែលរងផលប៉ះពាល់ប្រក្សាយស្ថានភាពដោះស្រាយផលប៉ះ ពាល់ និងសំណង់សំខាន់ៗនៃអន្តរកម្មនេះ ការផ្តល់សំណង់ជាមុនត្រូវធ្វើឡើងនិងប្រើប្រាស់។

- សំណង់ចេញលេញដែលបានបង់មុនពេលកសិករកសិករ សំណង់ត្រូវបានផ្អែកលើតម្លៃសំណង់ ទៅលើទ្រព្យសម្បត្តិដែលបាត់បង់ទៅតាមតម្លៃជាក់ ស្តែងក្នុងទីផ្សារដែលនឹងត្រូវបានវាយតម្លៃដោយក្រុមការងារឯកជន តាមរយៈការសិក្សាវាយ តម្លៃលើការប្រៀបធៀបតម្លៃសម្បត្តិដែលរងផលប៉ះពាល់ ដោយគ្មានការកាត់ចេញ ពីសម្ភារៈដែលរស់នៅផលប៉ះពាល់ឡើយ។

(៧) វិធីវិភាគវិធីវិភាគសំណង់សម្រាប់វិធីវាយតម្លៃប្រាក់បញ្ញើឬអន្តរកម្ម?

ជីវិតស្និទ្ធ ឬ ចំណីប្រក្សាយ (ROW) គឺជាជីវិតស្និទ្ធ លើសំណង់ក្រុមហ៊ុន គ្រួសារណាមួយ កំពុងតែកាន់កាប់ដីនៅលើ ROW នឹងត្រូវបានផ្តល់ផលប៉ះពាល់សម្រាប់ការបាត់បង់ដី ទាំងនោះទេ។ ទោះបីជាជនណាម្នាក់ដោយសារតម្រូវការទាំងនោះ គឺមានសិទ្ធិទទួលបានផលប៉ះពាល់ សម្រាប់ការបាត់បង់ទុណសំណង់សម្រាប់ប្រើប្រាស់ដី ឬការស្រ័យផលនៅលើដីណាមួយដែលបាន ដំណើរការស្និទ្ធ ឬ ប្រក្សាយ និងការបាត់បង់ដីដោយផ្ទាល់ និងសំណង់ណាមួយផ្សេងៗទៀត។ ក្នុងករណីបន្ទាប់ពីការត្រួតពិនិត្យលម្អិត (DED) ត្រូវបានបញ្ជាក់ ប្រសិនបើមានតម្រូវការចាំ បាច់ដើម្បីធ្វើការសម្រាប់ការសាងសង់ ឬប៉ះពាល់ទៅលើដីដែលគ្រួសារកាន់កាប់ ស្របច្បាប់ដោយសេរីស្ថានភាពស្និទ្ធសម្រាប់វិធីវិភាគវិធីវិភាគ ឬចំណីប្រក្សាយដោយសារការកែប្រែប្រែនោះ ការខ្វះ ខាតសំណង់ និងត្រូវធ្វើឡើងទៅតាមការសិក្សាស្រាវជ្រាវសំណង់ ទៅលើដីដែលត្រូវធ្វើ លម្អិត។

(៩) វិធីវិភាគវិធីវិភាគសំណង់សម្រាប់ផ្ទះ និង សំណង់ដែលរងផលប៉ះពាល់ដែលជាកម្ម សិទ្ធិរបស់អ្វីដែលអន្តរកម្ម?

បានដឹងជាប្រើប្រាស់ណាមួយ ផ្ទះ និងសំណង់ណាមួយជាសិទ្ធិផ្ទះរបស់ប្រជាជនដែលទទួល បានផលប៉ះពាល់ដោយសារតម្រូវការ ឬអន្តរកម្ម និងត្រូវបានកំណត់ទុកដោយអន្តរកម្ម តម្លៃសំណង់ដោយមិនគិតបញ្ចូលទុនការវិនិយោគផ្សេងៗ សម្ភារៈដែលរស់នៅកសិកររបស់ពួកគេ និងតម្លៃនៃការប្រើប្រាស់សំណង់មួយចំនួនជា រួម ជញ្ជីង សាបូមុខផ្ទះ និងសំណង់ ផ្សេងៗទៀតប្រហាក់ប្រហែលគ្នា ដែលគ្រួសារអាចបញ្ជាក់បានថាម្ចាស់សិទ្ធិ។ ប្រសិនបើផ្ទះ ឬសំណង់ទាំងនោះប៉ះពាល់ដោយផ្នែកណាមួយនោះ សំណង់ក៏នឹងត្រូវបានកំណត់ទុកដោយផ្នែក ដែលបានបាត់បង់ ឬខ្វះខាតទាំងនោះផងដែរ លើកលែងតែផ្នែកដែលនៅសល់ទឹករបស់ ពួកគេត្រូវបានបញ្ជាក់មិនប្រើប្រាស់បានក្រោយពេលរុះរើ ឬផ្ទាល់ទីតាំងចេញ ឬខ្វះ ខាតខ្ពស់សំណង់នឹងត្រូវបានកំណត់ទុកសំណង់ណាមួយសម្រាប់ស្រាវជ្រាវផ្នែកផ្ទះ។

(៣) វិធីវិភាគវិធីវិភាគសំណង់សម្រាប់ដី និងដើមឈើរបស់អ្វីដែលអន្តរកម្ម?

ជាមុន/ តាម ពិតជាទទួលបានសំណង់ ចំពោះដីណាមួយកំពុងដាំដុះ ឬ ប្រើប្រាស់ផល ប៉ុន្តែមិនអាចប្រមូលផលបានទាំងស្រុង ដោយត្រូវការវិធីវិភាគដើម្បីសាងសង់ គ្រួសារដែលទទួលបានផលប៉ះពាល់ដីណាមួយកំពុងដាំដុះឬប្រើប្រាស់ផលបានផល ប៉ុន្តែមិនអាច ប្រមូលផលបានទៅលើផលដែលត្រូវការ គ្រួសារដែលជាម្ចាស់ នឹងត្រូវផ្តល់សំណង់ សម្រាប់ដីណាមួយដែលបាត់បង់ដោយផ្នែកណាមួយនៃដីស្និទ្ធសារ។ ទោះបីជាជនណាម្នាក់ដោយសម្រាប់ ដីណាមួយកំពុងដាំដុះត្រូវបានផ្តល់លិខិតការបញ្ជាក់ប្រើប្រាស់ដីកំពុងដាំដុះ ទោះបីជាការផ្តល់ដីណាមួយ នឹងត្រូវផ្តល់ផ្តល់ដោយបានត្រូវគ្រប់ ដើម្បីអាចប្រមូលផលបានទាំងស្រុងនោះ ក៏ដោយ ក៏ដោយសំណង់ណាមួយសម្រាប់ដីណាមួយ ចំពោះដីណាមួយដែលមានលក្ខណៈប្រើប្រាស់នោះ គ្រួសាររងផលប៉ះពាល់នឹងទទួលបានផលប៉ះពាល់។

(៧) ប្រសិនបើអ្វីត្រូវរុះរើផ្ទះដើម្បីដាំដុះ ឬហាងរបស់អ្វី ដើមមានជំនួយក្នុងការផ្តល់ឬ ទីតាំងដែលអន្តរកម្ម?

ជាមុន/ តាមមាន ភល់កិច្ចការដីប្រើប្រាស់ទាំងអស់នឹងត្រូវធ្វើក្នុងដីណាមួយតាមរយៈ គ្រួសារប្រើប្រាស់ដីនៃអន្តរកម្ម ដើម្បីជ្រើសរើសការផ្តល់សំណង់សម្រាប់អន្តរកម្ម ឬប្រក្សាយសម្រាប់អន្តរកម្ម ឬប្រក្សាយសម្រាប់អន្តរកម្ម និងត្រូវបានផ្តល់ផ្តល់ឬទទួលបាន ក្រោម (i) ឬតាមប្រាក់បញ្ញើសម្រាប់ដីកំពុងដាំដុះទ្រព្យសម្បត្តិដែលត្រូវរុះរើចេញ និង (ii) បាត់បង់ចំណូលសម្រាប់អាជីវកម្មក្នុងករណីក្នុងនោះមានដីណាមួយកំពុងដាំដុះ ហើយត្រូវរុះរើចេញ។ ក្នុងករណី គ្រួសារដែលរងផលប៉ះពាល់ ត្រូវបានបញ្ជាក់ថាជាគ្រួសារ ក្រីក្រ និងជនបង្គោល ប្រាក់ឧបត្ថម្ភទាំងនោះនឹងត្រូវបានផ្តល់ផ្តល់។

(២) ក្នុងករណីដែលជីវិតរបស់អ្វីដែលរងផលប៉ះពាល់ វិធីវិភាគវិធីវិភាគសំណង់ដោយ ដូចម្តងទៀត?

ក្រុមការងារវាស់វែងលម្អិត (DMS) ឬ ក៏ក្រុមការងារសម្រាប់ការចុះបញ្ជីសារពើភ័ណ្ណ (IOL) និងធ្វើការវាស់វែងតម្លៃស្ថានភាពជីវិតរបស់គ្រួសារដែលរងផលប៉ះពាល់ (AFIs) គឺដើមមានផលប៉ះពាល់អ្វីខ្លះដល់តួកកាត់ ។ នៅក្រោមតម្រូវការ សម្រាប់គ្រួសារដែលរងផល

ឃុំក្រាំងកោះស្រែចម្រុះបណ្តឹង (GRM) ក៏ដូចអនុញ្ញាតឱ្យបណ្តឹងជូនអនាមិកអាច
លើកឡើងផ្លូវបណ្តឹង និងការដោះស្រាយផងដែរ។ ទោះជាយ៉ាងណាក៏ដោយ វាមិនត្រូវ
បានកំណត់សម្គាល់ថាជាពាក្យបណ្តឹងអនាមិករបស់ក្រសួងផលិតផលដំបូង ប្រសិនបើទាក់
ទងនឹងសិទ្ធិដាក់លក់ ឧត្តាហរណ៍ អាចចំណាយពេលវេលាដើម្បីដោះស្រាយដោយក្លាស់
ព័ត៌មានលម្អិតគ្រប់គ្រង។ ទោះជាយ៉ាងណាក៏ដោយ វាអាចមានការណែនាំដែលពាក្យបណ្តឹង
អនាមិកនៅតែទាក់ទង ហើយចម្រុះនឹងត្រូវបានទទួលយក។ បណ្តឹងទាំងនោះនឹងត្រូវបាន
ដោះស្រាយដោយ GDR ហើយប្រសិនបើបញ្ហានេះមិនត្រូវបានដោះស្រាយដោយបណ្តឹង
ព័ត៌មានបញ្ជូនទៅជំហានទីបីនៃ GRM ទៅ កាន់ PGRC ដើម្បីរកដំណោះស្រាយ។

ជំហានទី ១ + បច្ចុប្បន្នដែលជាគ្រួសារផលិតផលដំបូងដែលមានទុក្ខព្រួយ អាចដាក់ពាក្យ
បណ្តឹងជាលាយលក្ខណ៍អក្សរទៅប្រធានការិយាល័យស្រុកដែលជាទីតាំងនៃអនុគម្រុះ ។
ក្រសួងផលិតផលដំបូង អាចដាក់សុំព្រឹត្តិការណ៍ក្នុងសហគមន៍ ឬអ្នកកំណត់ណា
ម្នាក់មកសម្របសម្រួលក្នុងបញ្ហាទៅកម្រិតក្រុមស្រុកនេះបាន ។ IRC-WG នឹងប្រកាស
នៅការិយាល័យស្រុកអំពីបញ្ហានេះ។ ការប្រជុំផ្សេងៗនេះស្រាយត្រូវតែធ្វើឡើង និងធ្វើ
សេចក្តីសំរេចក្នុងរយៈពេល ១៥ ថ្ងៃនៃថ្ងៃធ្វើការបន្ទាប់ពីការបរិច្ឆេទនៃការចុះឈ្មោះពាក្យ
បណ្តឹងរបស់ការិយាល័យស្រុក។ ប្រសិនបើពាក្យបណ្តឹងត្រូវបានដោះស្រាយនៅក្នុងស្រុក
ឡើយទេបើទោះជាពាក្យបណ្តឹងរបស់ក្រសួងផលិតផលដំបូងដល់ដំបូង ។ IRC-WG នឹងជូន
ដំណឹងដល់នាយកដ្ឋានគ្រួសារ និងគ្រូបង្រៀន (DIMDM) ដែលនឹងធ្វើការត្រួត
ពិនិត្យ និងស្នើសុំសេចក្តីសម្រេចអនុគមន៍ នៃនាយកដ្ឋាននេះដោះស្រាយផលិតផលដំបូង ទាក់
ទងនឹងការដោះស្រាយសម្រេច។ ក្រសួងផលិតផលដំបូងនឹងត្រូវបានជូនដំណឹង
ដោយ GDR ជាលាយលក្ខណ៍អក្សរអំពីសេចក្តីសម្រេច និងចាត់វិធានការដោះ
ស្រាយក្នុងរយៈពេល ១៥ ថ្ងៃនៃថ្ងៃធ្វើការចាប់ពីខួលបានលើទឹកដីការិយាល័យស្រុក។
ប្រសិនបើពាក្យបណ្តឹងត្រូវបានបដិសេធនៅដំណាក់កាលនេះ ការិយាល័យស្រុក នឹងជូន
ដំណឹងដល់ក្រសួងផលិតផលដំបូងជាលាយលក្ខណ៍អក្សរ ហើយប្រសិនបើ ក្រសួង
ផលិតផលដំបូងដល់ដំបូងនៅតែមិនពេញចិត្តនឹងលទ្ធផលនេះទេ កាន់អាចបន្តទៅជំហាន
បន្ទាប់ហើយដាក់ពាក្យបណ្តឹងជាលាយលក្ខណ៍អក្សរទៅ GDR ដោយផ្ទាល់ដើម្បីធ្វើការ
ដោះស្រាយ។

ជំហានទី ២ + GDR តាមរយៈ DIMDM របស់ខ្លួននឹងធ្វើការពិនិត្យធ្វើការវិញ្ញា
បណ្តឹងព័ត៌មាន និងបញ្ជូនរបាយការណ៍ស្តីពីការវិញ្ញាបនបត្ររបស់ខ្លួនជាមួយនិងអនុសាសន៍
ដែលមិនទុះសម្រេចប្រសិនបើមានជូនទៅអនុគមន៍ GDR ដើម្បីធ្វើការសំរេចចិត្ត។ វាក៏
អាចធ្វើរបាយការណ៍ទៅដល់ដើម្បីជួយជាមួយនិងក្រសួងផលិតផលដំបូងដល់ដំបូង (AFs)
នោះ IRC-WG នឹងប្រមូលព័ត៌មានដែលពាក់ព័ន្ធជាមួយនិងបញ្ហា របាយការណ៍ក្នុង
ក្រុមប្រឹក្សាគ្រប់គ្រងក្នុងរយៈពេល ៣០ ថ្ងៃនៃថ្ងៃធ្វើការដោយពិតប្រាកដពីថ្ងៃនៃការដោះ
ស្រាយបណ្តឹងព័ត៌មាន ហើយបានដាក់ជូនទៅអនុគមន៍ GDR ដើម្បីធ្វើសេចក្តីសំរេចចិត្ត
ក្នុងករណីដែលត្រូវការអនុគមន៍កម្រិតគោលនយោបាយ និងត្រូវបានដាក់កាន់ IRC

ដើម្បីធ្វើការសម្រេចចិត្តក្នុងករណីនេះ ១០ ថ្ងៃនៃថ្ងៃធ្វើការបន្ថែម ដែលនឹងត្រូវបានបន្ថែម
ថ្ងៃផុតកំណត់សម្រាប់ការសម្រេចចិត្តក្រោយ។

ជំហានទី ៣ + ក្រសួងផលិតផលដំបូងដល់ដំបូង នឹងដាក់ពាក្យបណ្តឹងជាលាយលក្ខណ៍អក្សរ
ជាមួយគណៈកម្មការបណ្តឹងព័ត៌មានក្រៅ តាមរយៈការិយាល័យអភិបាលខេត្ត។ ក្រសួង
ផលិតផលដំបូងដល់ដំបូង ឬក៏ដំណាង នឹងត្រូវបានជូនដំណឹងអំពីការសម្រេចចិត្តរបស់ខ្លួនក្នុង
អំឡុងពេលប្រជុំ ហើយ PGRC អាចពិចារណាលើស្ថានភាពណាមួយ ដែលមានផលប៉ះពាល់
សម្រេចចិត្ត។ GDR នឹងបញ្ជូនអ្នកកំណត់ដែលជាសមាជិកដើម្បីផ្តល់ការពន្យល់សម្រាប់
ការបដិសេធនៃបណ្តឹងនៅជំហានទីបីនេះដោយ GDR ។ ការសម្រេចចិត្តរបស់គណៈកម្មការ
បណ្តឹងព័ត៌មានក្រៅ ត្រូវតែសំរេចដោយផ្អែកលើការប្រយោជន៍ ហើយនឹងត្រូវបានបញ្ចប់
និងចាត់ចែង លើកលែងតែបញ្ហានេះទាក់ទងនឹងគោលនយោបាយណាមួយរបស់រដ្ឋា
ភិបាល។ ការសម្រេចចិត្តលើបញ្ហាគោលនយោបាយរបស់រដ្ឋាភិបាលលើលទ្ធកម្មសិទ្ធិ
និងគោលការណ៍ដោះស្រាយផលិតផលដំបូង ត្រូវបានសំរេចដោយ IRC ។ PGRC នឹងមាន
រយៈពេល ៤០ ថ្ងៃនៃថ្ងៃធ្វើការ ដោយពិតប្រាកដពីថ្ងៃនៃការស្នើសុំរបស់បណ្តឹង ដើម្បីយល់ដឹងពី
សម្រេចចិត្តក្នុងក្រុមការណ៍សម្រេចចិត្តរបស់ PGRC នឹងត្រូវបានទៅ IRC តាមរយៈ
GDR សម្រាប់ការយល់ព្រមមុនពេលចាត់វិធានការដោះស្រាយ។ ការដោះស្រាយពាក្យ
បណ្តឹងបញ្ចប់នៅជំហានទីបី។ មិនមានក្រសួងសេដ្ឋកិច្ច ឬក៏ការដឹកនាំគ្រួសារផលិតផលដំបូង
សម្រាប់ការដោះស្រាយ និងដំណើរការក្រីក្រក្នុងដំណាក់កាលដំបូង ដំណាក់កាលទី២
និងដំណាក់កាលទី ៣។ ទោះជាយ៉ាងណាក៏ដោយ ដួងផលិតផលដំបូងនៅក្នុងក្រុម
អស្ថាមិកណា ជនរងគ្រោះអាចដាក់ពាក្យបណ្តឹងទៅក្រសួង
គីរេសាលាដំបូងខេត្តក្រុង ដើម្បីអាចរកដំណោះស្រាយ។
សកម្មភាពបែបនេះនឹងត្រូវដាច់ដាច់ការវិលវិលទៅលើ ក្រសួងផលិតផលដំបូងដល់
ប្រធាននៅដំណាក់កាលនេះ គឺមិនមានការប្តូរឬបដិ GDR, PRSC ឬ IRC-WG
ទេលើកលែងតែមានបទបញ្ជាពីក្រសួងផលិតផលដំបូងសម្រេចចិត្ត។

12. ដើម្បីត្រូវទាក់ទងអ្នកណាម្នាក់ក្នុងករណីដែលខ្ញុំត្រូវការការបំភ្លឺ ឬមានបញ្ហា ឬបណ្តឹង

ដោយសារគម្រោងត្រូវបានអនុវត្តដោយធនាគារអភិវឌ្ឍន៍អាស៊ី (ADB) លើប្រាក់កម្ចី និង
កិច្ចគ្រប់គ្រងដំបូងដែលបានចុះហត្ថលេខា ហើយ CFAVC ឥឡូវនេះក៏កំពុងតែត្រូវ
បានអនុវត្តផងដែរ ដូច្នេះបុគ្គលសម្រាប់ទំនាក់ទំនង របេទទំនាក់ទំនងគឺត្រូវបានចែកជូន
ក្នុងប្រអប់ទាំងប្រាំមួយ ដែលអាចផ្តល់ឱ្យអ្នកត្រូវការបំភ្លឺពីបទព្រហ្មទណ្ឌទាក់ទងនឹង
អនុគម្រុះ ។ ក្នុងចំណុចនេះ ក៏ដូចជាក្នុងពេលនេះផងដែរ DEE ត្រូវបានបញ្ចប់ហើយ
សិទ្ធិទទួលបាន ការបំពេញប្រតិបត្តិការសម្រេច ការវិនិយោគ (DMS) និងកញ្ចប់
ថវិការសំណងក៏ត្រូវបានសម្រេច ដូច្នេះហើយការក្រីក្រព័ត៌មានដែលទាក់ទងនឹងរឿងនេះ
ក៏បានដាក់ជូនមហាអនុវត្ត។

គម្រោងនេះត្រូវបានអនុវត្តដោយធនាគារអភិវឌ្ឍន៍អាស៊ី គណៈកម្មាធិការដោះស្រាយ
ផលប៉ះពាល់អន្តរក្រសួង (IRC) របស់ក្រសួងសេដ្ឋកិច្ច និងហិរញ្ញវត្ថុបានបង្កើតយុទ្ធសាស្ត្រ
ការដោះស្រាយបណ្តឹងព័ត៌មាន (GRM) នឹងត្រូវបានបង្កើតឡើងទាំងនៅក្នុងក្រុមស្រុក និង
ក្នុងក្រុមខេត្ត។ គណៈកម្មាធិការទាំងនេះ នឹងត្រូវបានបង្កើតឡើង ដើម្បីប្រតិបត្តិការមុនពេល

ចាប់ផ្តើមការវិនិយោគ (DMS) ។ រាល់បណ្តឹងព័ត៌មាន ឬក៏ការដាក់ពាក្យដែលទាក់ទង
នឹងការវិនិយោគ ឬក៏កញ្ចប់សំណងមិនត្រឹមត្រូវ នឹងត្រូវបានទៅគណៈកម្មាធិការទាំង
នេះដើម្បីរកដំណោះស្រាយ។ ការវិនិយោគប្រឡូក្រាម PIS ជាមួយនិងព័ត៌មានលម្អិតដំបូង
ឃុំក្រាំងកោះស្រែចម្រុះ (GRM) នឹងត្រូវបានផ្សព្វផ្សាយ និងពន្យល់ដល់ ក្រសួង
ផលិតផលដំបូងដល់ដំបូងក្នុងការប្រជុំពិធីបោះឆ្នោតរបស់គណៈកម្មាធិការដោះស្រាយ
ចាប់ផ្តើមអនុវត្តការវិនិយោគ (DMS) ។

សម្រាប់ព័ត៌មានផ្សេងៗដែលទាក់ទងនឹងគម្រោង សូមទំនាក់ទំនងមកយើង

ឈ្មោះ	អង្គភាព	លេខទូរស័ព្ទ
លោក វ៉ែវ សុវត្ថិភាព	អង្គភាពគ្រប់គ្រងគម្រោង ក្រសួងធនាគារ និង ឧត្តមនាយកដ្ឋាន (MOWRAM)	០១២ ៨៨ ៩៩ ៩៩
លោក គង់ គង់ធានា	មន្ត្រីទទួលបានព័ត៌មាន និង ឧត្តមនាយក ខេត្តកំពង់ចាម	០៨៤ ៣៣៤ ៨៤៧

ឧបសម្ព័ន្ធទី ១ : ឧប្រតិបត្តិការយន្តការដោះស្រាយបណ្តឹងតវ៉ា

ពាក្យបណ្តឹងបុគ្គល

ឧប្រាសាទកែលម្អ និងគ្រប់គ្រងហិរញ្ញវត្ថុក្រុមហ៊ុនកម្ពុជាបឋមភាគ ខ

កាលបរិច្ឆេទបណ្តឹង	លេខរៀងផលចំណេញ
ឈ្មោះអ្នកដាក់ពាក្យបណ្តឹង	
លេខអត្តសញ្ញាណប័ណ្ណ សៀវភៅគ្រួសារ	
លេខទំនាក់ទំនង	
អាសយដ្ឋាន	
សេចក្តីសង្ខេបនៃពាក្យបណ្តឹង	
បញ្ជីឯកសារភ័ស្តុភារ /	

ឈ្មោះ: _____ (មេត្រីសារ)

ហត្ថលេខា/ស្នាមមេដៃ:

កាលបរិច្ឆេទ:

ការចុះពាក្យបណ្តឹង

ឧប្រាសាទកែលម្អ និងគ្រប់គ្រងហិរញ្ញវត្ថុក្រុមហ៊ុនកម្ពុជាបឋមភាគ ខ

ក្រុមហ៊ុន/ស្ថាប័ន: _____

តំបន់/ខេត្ត: _____

កាលបរិច្ឆេទនៃ ការទទួល ពាក្យបណ្តឹង	ករណី បេស	ឈ្មោះនិងអត្តសញ្ញាណប័ណ្ណអ្នកដាក់ ពាក្យបណ្តឹង		ទិសដៅសំខាន់ នៃពាក្យ បណ្តឹង
		ឈ្មោះ	អត្តសញ្ញាណប័ណ្ណ សៀវភៅគ្រួសារ	

ព្រះរាជាណាចក្រកម្ពុជា

ជាតិ សាសនា ព្រះមហាក្សត្រ

ដំបូងគឺអភិបាលនៃគ្រួសារ

ក្រុមហ៊ុន/ស្ថាប័ន: _____

តំបន់/ខេត្ត: _____

បណ្តឹងបុគ្គល		
ករណីលេខ:		
ឈ្មោះអ្នកដាក់ពាក្យបណ្តឹង		
កាលបរិច្ឆេទបណ្តឹង		
សេចក្តីសង្ខេបនៃពាក្យបណ្តឹង (ឆ្លងកាត់ពាក្យសុំចុះឈ្មោះបណ្តឹងតវ៉ាផ្ទាល់ខ្លួន)		
កិច្ចប្រជុំគណៈកម្មការដោះស្រាយបណ្តឹងតវ៉ា		
កាលបរិច្ឆេទ:	ទីតាំង:	ទីតាំង:
អ្នកចូលរួម		
សេចក្តីសង្ខេបនៃការពិភាក្សា		
កាលបរិច្ឆេទនៃការចុះតវ៉ាបណ្តឹង (ប្រសិនបើមាន)		
សម្រេចលើការប្រជុំគណៈកម្មការដោះស្រាយបណ្តឹងតវ៉ា		
បដិសេធ - ក្រុមប្រឹក្សាភិបាលយោងតាមការងារនៃកិច្ចការបណ្តឹងតវ៉ា សម្រេច ទទួល - បណ្តឹងបញ្ជូនបន្តទៅអង្គការយុត្តិធម៌ដោះស្រាយផលចំណេញដោយសារ ឧប្រាសាទកែលម្អ និងគ្រប់គ្រងហិរញ្ញវត្ថុក្រុមហ៊ុនកម្ពុជាបឋមភាគ ខ		

ឈ្មោះ:

តួនាទី:

ហត្ថលេខា/ស្នាមមេដៃ:

កាលបរិច្ឆេទ:

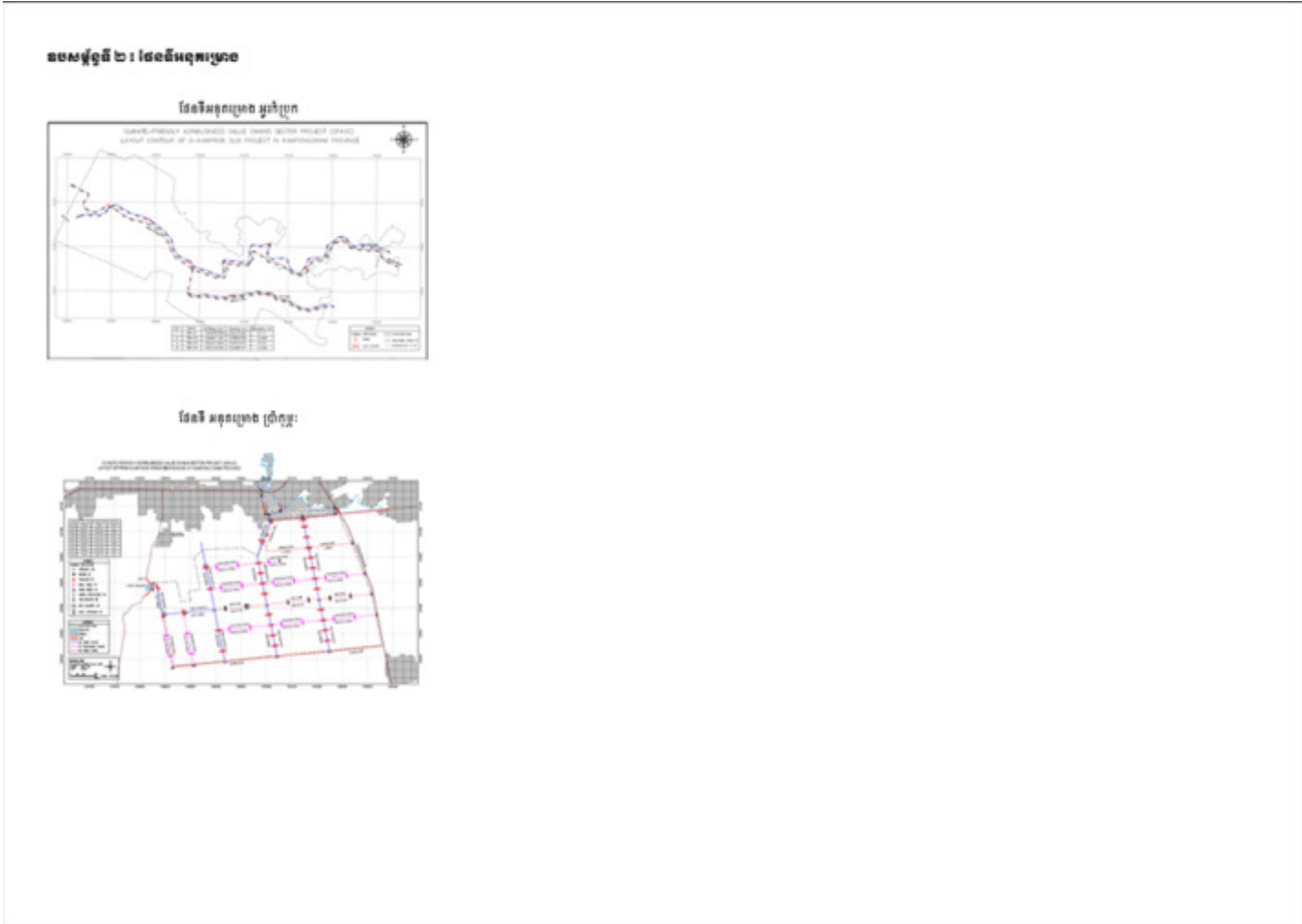

Annex 24: PGRM, GRM and Establishment

PGRM (provincial level)



ព្រះរាជាណាចក្រកម្ពុជា
ជាតិ សាសនា ព្រះមហាក្សត្រ

រដ្ឋបាលខេត្តកំពង់ចាម
លេខ: ២៧៧/ស.ស.វ
/២១

សេចក្តីសម្រេច
ស្តីពី
ការបង្កើតគណៈកម្មការដោះស្រាយបណ្តឹងករណីកំរិតខេត្ត (Provincial Grievance Redress Committee) សម្រាប់ដំណើរការដោះស្រាយទូទាត់បណ្តឹងផ្សេងៗរបស់ប្រជាពលរដ្ឋ ដែលទទួលបានប៉ះពាល់ដោយសារការប្រែប្រួលប្រព័ន្ធធារាសាស្ត្រដោយសារការបរិស្ថាន ក្រោមហិរញ្ញប្បទានសម្បទាន ពីធនាគារអភិវឌ្ឍន៍អាស៊ី (ADB) ស្ថិតក្នុង គុម្មិសាស្ត្រខេត្តកំពង់ចាម

អភិបាល នៃគណៈអភិបាលខេត្តកំពង់ចាម

- បានឃើញរដ្ឋធម្មនុញ្ញនៃព្រះរាជាណាចក្រកម្ពុជា
- បានឃើញព្រះរាជក្រឹត្យលេខ នស/រកត/០៩១៨/៩២៥ ចុះថ្ងៃទី០៦ ខែកញ្ញា ឆ្នាំ២០១៨ ស្តីពីការតែងតាំងរាជរដ្ឋាភិបាលនៃព្រះរាជាណាចក្រកម្ពុជា
- បានឃើញព្រះរាជក្រឹត្យលេខ នស/រកត/០៣២០/៤២១ ចុះថ្ងៃទី៣០ ខែមីនា ឆ្នាំ២០២០ ស្តីពីការតែងតាំងនិងកែសម្រួលសមាសភាពរាជរដ្ឋាភិបាល នៃព្រះរាជាណាចក្រកម្ពុជា
- បានឃើញព្រះរាជក្រមលេខ នស/រកម/០៦១៨/០១២ ចុះថ្ងៃទី២៨ ខែមិថុនា ឆ្នាំ២០១៨ ដែលប្រកាសឱ្យប្រើច្បាប់ស្តីការរៀបចំ និងការប្រព្រឹត្តទៅនៃគណៈរដ្ឋមន្ត្រី
- បានឃើញព្រះរាជក្រមលេខ នស/រកម/០៣២១/០០៤ ចុះថ្ងៃទី ១១ ខែមីនា ឆ្នាំ២០២១ ដែលប្រកាសឱ្យប្រើច្បាប់ស្តីពីវិធានការទប់ស្កាត់ ការឆ្លងរាលដាលនៃជំងឺកូវីដ-១៩និងជំងឺឆ្លងកាចសាហាវ និងប្រកបដោយគ្រោះថ្នាក់ធ្ងន់ធ្ងរផ្សេងៗទៀត
- បានឃើញព្រះរាជក្រមលេខ នស/រកត/០៥០៨/០១៧ ចុះថ្ងៃទី២៤ ខែឧសភា ឆ្នាំ២០០៨ ដែលប្រកាសឱ្យប្រើច្បាប់ស្តីពីការគ្រប់គ្រងរដ្ឋបាលរាជធានី ខេត្ត ក្រុង ស្រុក ខណ្ឌ
- បានឃើញព្រះរាជក្រមលេខ នស/រកម/០៥០៨/០១៨ ចុះថ្ងៃទី២៤ ខែឧសភា ឆ្នាំ២០០៨ ដែលប្រកាសឱ្យប្រើច្បាប់ស្តីពីការបោះឆ្នោតជ្រើសរើសក្រុមប្រឹក្សារាជធានី ក្រុមប្រឹក្សាខេត្ត ក្រុមប្រឹក្សាក្រុង ក្រុមប្រឹក្សាស្រុក ក្រុមប្រឹក្សាខណ្ឌ
- បានឃើញអនុក្រឹត្យលេខ ២១៦ អនក្រ.បក ចុះថ្ងៃទី១៤ ខែធ្នូ ឆ្នាំ២០០៩ ស្តីពីតួនាទីភារកិច្ច និងទំនាក់ទំនងការងាររបស់ក្រុមប្រឹក្សា គណៈអភិបាលខេត្ត ក្រុមប្រឹក្សា គណៈអភិបាលក្រុង និងក្រុមប្រឹក្សាគណៈអភិបាលស្រុក



- យោងលិខិតលេខ ៦០៥ សហវ.អជជ ចុះថ្ងៃទី៣១ ខែមករា ឆ្នាំ២០២០ របស់ក្រសួងសេដ្ឋកិច្ច និងហិរញ្ញវត្ថុ ស្តីពីសំណើសុំបង្កើតគណៈកម្មការដោះស្រាយបណ្តឹងតវ៉ាថ្នាក់ខេត្ត (Provincial Grievance Redress Committee) សម្រាប់ដំណើរការដោះស្រាយនូវរាល់បណ្តឹងផ្សេងៗ របស់ប្រជាពលរដ្ឋ ដែលរងផលប៉ះពាល់ ដោយសារគម្រោងខ្សែច្រវ៉ាក់ផលិតកម្មដោយភាគរៈបរិស្ថានក្រោមហិរញ្ញប្បទានសម្បទានពីធនាគារអភិវឌ្ឍន៍អាស៊ី (ADB) ស្ថិតក្នុងភូមិសាស្ត្រខេត្តកំពង់ចាម

សម្រេច

ប្រការ ១._

ត្រូវបានបង្កើតគណៈកម្មការដោះស្រាយបណ្តឹងតវ៉ាថ្នាក់ខេត្ត (Provincial Grievance Redress Committee) សម្រាប់ដំណើរការដោះស្រាយនូវរាល់បណ្តឹងផ្សេងៗ របស់ប្រជាពលរដ្ឋ ដែលរងផលប៉ះពាល់ ដោយសារគម្រោងខ្សែច្រវ៉ាក់ផលិតកម្មដោយភាគរៈបរិស្ថានក្រោមហិរញ្ញប្បទាន សម្បទានពីធនាគារអភិវឌ្ឍន៍អាស៊ី (ADB) ស្ថិតក្នុងភូមិសាស្ត្រខេត្តកំពង់ចាម ដូចមានសមាសភាពដូចខាងក្រោម ៖

- ១-ឯកឧត្តម **អ៊ិន ចាន់ដា** អភិបាល នៃគណៈអភិបាលខេត្ត ប្រធាន
- ២-ឯកឧត្តម **ហេង មណ្ឌនី** អភិបាលរង នៃគណៈអភិបាលខេត្ត អនុប្រធាន
- ៣-លោកស្រី **ចាន់ ច័ន្ទ** ប្រធានមន្ទីរសេដ្ឋកិច្ច និងហិរញ្ញវត្ថុខេត្ត សមាជិក
- ៤-លោក **ម៉ា ហួនី** ប្រធានមន្ទីររៀបចំដែនដី នគរូបនីយកម្ម សំណង់ និងសុរិយាដីខេត្ត សមាជិក
- ៥-លោក **សុខ ចិន្ដា** នាយករងទីបាត់ការអន្តរវិស័យសាលាខេត្ត សមាជិក
- ៦-លោកអភិបាល នៃគណៈអភិបាលក្រុង ស្រុក ពាក់ព័ន្ធ សមាជិក
- ៧-តំណាងអង្គការអ្នកអភិវឌ្ឍន៍សហគមន៍ (NAS) សមាជិក

ប្រការ ២._

- គណៈកម្មការដោះស្រាយបណ្តឹងតវ៉ាថ្នាក់ខេត្តនេះមានតាមតួនាទី ភារកិច្ចដូចខាងក្រោម៖
- ទទួលបានព័ត៌មានដោះស្រាយ និងឆ្លើយតបរាល់ពាក់បណ្តឹងរបស់ប្រជាពលរដ្ឋពាក់ព័ន្ធ និងគម្រោងខ្សែច្រវ៉ាក់ផលិតកម្មដោយភាគរៈបរិស្ថានក្រោមហិរញ្ញប្បទាន សម្បទានពីធនាគារអភិវឌ្ឍន៍អាស៊ី (ADB) ស្ថិតក្នុងភូមិសាស្ត្រខេត្តកំពង់ចាម
 - ត្រូវចូលរួមប្រជុំតាមការអញ្ជើញរបស់ប្រធានគណៈកម្មការដោះស្រាយបណ្តឹង
 - រៀបចំរបាយការណ៍លទ្ធផល នៃការដោះស្រាយបណ្តឹង ជូនឯកឧត្តមអភិបាល នៃគណៈអភិបាលខេត្ត កំពង់ចាម
 - ត្រូវបំពេញភារកិច្ចផ្សេងៗ តាមការចាំបាច់។

ប្រការ ៣._

បទប្បញ្ញត្តិទាំងឡាយណាដែលមានខ្លឹមសារផ្ទុយពីសេចក្តីសម្រេចនេះ ត្រូវទុកជានិរាករណ៍។



ប្រការ ៤

នាយករដ្ឋបាលសាលាខេត្ត លោកអភិបាលក្រុង ស្រុក មន្ទីរ-អង្គភាព ពាក់ព័ន្ធ និងឯកឧត្តម លោក លោកស្រី ដែលមានរាយនាមក្នុងប្រការ១ ត្រូវអនុវត្តសេចក្តីសម្រេចនេះ ឱ្យមានប្រសិទ្ធភាពខ្ពស់ ចាប់ពីថ្ងៃចុះ ហត្ថលេខាតទៅ ។

ថ្ងៃ ២៥ ខែ កក្កដា ឆ្នាំ ២០២១
ធ្វើនៅកំពង់ចាម ថ្ងៃទី ០៧ ខែ វិច្ឆិកា ឆ្នាំ ២០២១
អភិបាល នៃគណៈអភិបាលខេត្តកំពង់ចាម



- កន្លែងទទួល៖
- ទីស្តីការគណៈរដ្ឋមន្ត្រី
 - ក្រសួងមហាផ្ទៃ
 - ក្រសួងសេដ្ឋកិច្ច និងហិរញ្ញវត្ថុ
 - ក្រសួងរៀបចំដែនដី នគរូបនីយកម្ម និងសំណង់
 - ដូចប្រការ៤
 - ឯកសារ កាលប្បវត្តិ

Translation into English language

Kingdom of Cambodia
Nation Religion King

The Administration of Kampong Cham
No. 277/21 SSR
2021

Kampong Cham, November 08,

DECISION

On

The Establishment of Provincial Grievance Redress Committee to redress affected people's grievance of Climate-Friendly Agribusiness Value Chains Sector Project with financial assistance from the Asian Development Bank (ADB) at Kampong Cham Province

The Administration of Kampong Cham Province

- Saw the Constitution of the Kingdom of Cambodia
- Saw the Royal Decree N° NS/RKT/0918/925 dated 6th of September 2018 on the Appointment of the Royal Government of the Kingdom of Cambodia
- Saw the Royal Court No NS/RKM/0618/012 dated 28th of June 2018 which promulgating the law on the organization and functioning of the Council of Ministers
- Saw the Royal Court No NS/RKM/0508/017 dated 24th of May 2008 which promulgating on the law the administration management of municipality, province, city, district
- Saw the Royal Court No NS/RKM/0508/018 dated 24th of May 2008 which promulgating the law on the election of board of municipality, board of province, board of city and board of district
- Saw the Royal Decree N° 216 dated 14th of December 2009 on the appointment of the governor of Kampong Cham province
- Base on the letter N° 609 SHV.RDP dated 31 January 2020 of Ministry of Economic and Finance proposing the establishment of Provincial Grievance Redress Committee to redress affected people's grievance of Climate-Friendly Agribusiness Value Chains Sector Project with financial assistance from the Asian Development Bank (ADB) at Kampong Cham Province
-

DECISION**Article 1**

Established of Provincial Grievance Redress Committee to redress affected people's grievance of Climate-Friendly Agribusiness Value Chains Sector Project with financial assistance from the Asian Development Bank (ADB) at Kampong Cham Province as detail below:

No.	Name	Title	Position Assigned
1	H.E. Un Chanda	Provincial Governor	President
2	H.E. Heng Vanny	Vice-Governor	Vice President
3	Ms. Chan Vanny	Chief of PDEF	Vice President
4	Mr. Ma Hody	Chief of PDLMU	Member
5	Mr. Sok Chenda	Vice Chief of Administration	Member
6	Relevant District, and Town Governors	District/Town Governors	Members
7	Representative of NAS	CSO	Member

Article 2

The PGRC has the roles and responsibilities as below:

- to redress affected people's grievance of Climate-Friendly Agribusiness Value Chains Sector Project with financial assistance from the Asian Development Bank (ADB).
- To attend the meeting as invited by the president.
- Prepare the report of the complaint and submitted to the president

Article 3

- Any decision which are contrary to the decision shall be considered abrogated.

Article 4

- Administration Director, relevant director of department, governor of city/district, and those as detail in above article 1 must to response implement with this decision by their respective duties after date of signature.

Governor of Province

Un Chantha

Receive Place

- Ministry of Interior
- Ministry of Water Resource and Meteorology
- Ministry of Economic and Finance
- Ministry of Agriculture, Fishery and Forestry
- Ministry of Rural Development
- Ministry of Land Management, Urban Planning,
Construction and Cadastral
- Same Article 4
- Chronological Document

Commune GRM Level and Establishment

Svay Teap Commune (GRM)

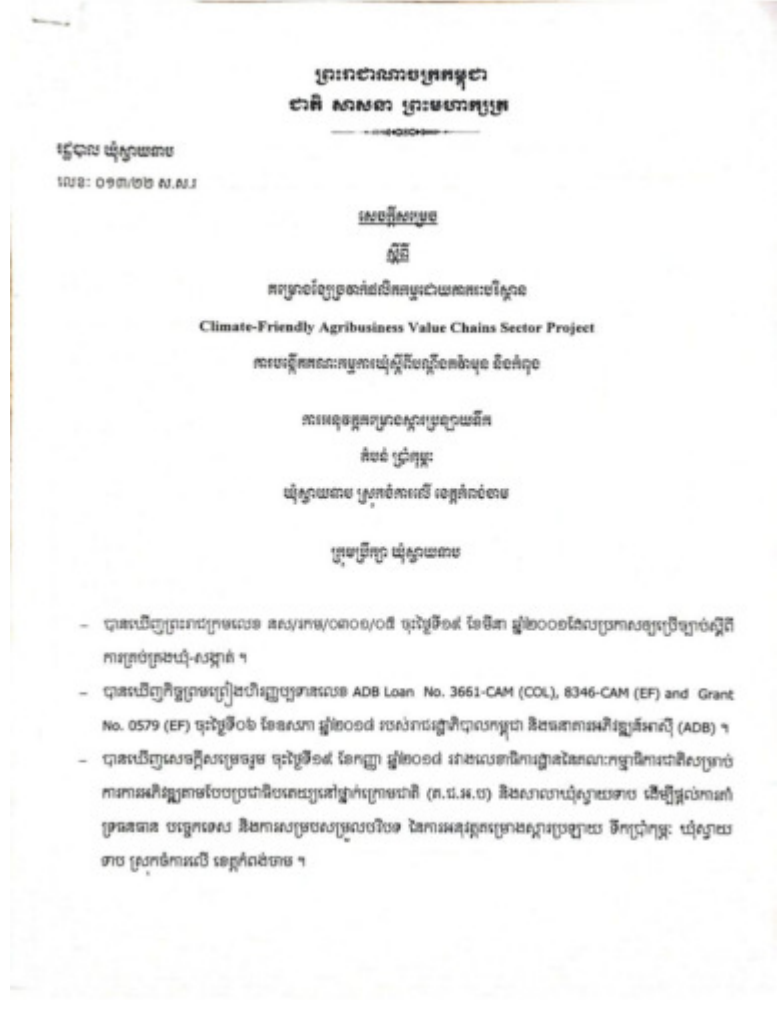

ព្រះរាជាណាចក្រកម្ពុជា
ជាតិ សាសនា ព្រះមហាក្សត្រ

ក្រសួង រ៉ែ និងថាមពល
លេខ: ០១៣/២២ ស.ស.រ

លេខក្រឹត្យលេខ
៧៧

កម្រិតប្រតិបត្តិការជាមួយគ្រួសារ
Climate-Friendly Agribusiness Value Chains Sector Project
ការបង្កើតគណៈកម្មការឃុំស្រែចម្ការក្នុងតំបន់ ដំបូង និងដំបូង

គណៈកម្មការក្រសួងស្រែចម្ការ
គម្រោង ប្រជុំក្រុម
ឃុំស្រែចម្ការ ស្រុកចំការលើ ខេត្តតំបែង

ក្រុមប្រឹក្សា ឃុំស្រែចម្ការ

- បានលើកកម្ពស់ការងាររបស់ គណៈកម្មការ/០៣០១/០៧ ចុះថ្ងៃទី១៩ ខែមីនា ឆ្នាំ២០០១ដែលប្រកាសឱ្យប្រើច្បាប់ស្តីពី ការគ្រប់គ្រងដី-សន្យា ។
- បានលើកកម្ពស់ការងាររបស់គណៈកម្មការលេខ ADB Loan No. 3661-CAM (COL), 8346-CAM (EF) and Grant No. 0579 (EF) ចុះថ្ងៃទី០៦ ខែសីហា ឆ្នាំ២០១៨ របស់រាជរដ្ឋាភិបាលកម្ពុជា និងគណៈកម្មការអភិវឌ្ឍន៍អាស៊ី (ADB) ។
- បានលើកកម្ពស់ការងាររបស់គណៈកម្មការលេខ ០១៣/២២ ស.ស.រ រវាងលេខាធិការក្រសួងស្រែចម្ការ និងលេខាធិការដ្ឋានការងារជាតិសម្រាប់ ការអភិវឌ្ឍន៍តាមបែបប្រជាធិបតេយ្យនៅក្នុងតំបន់ (គ.ជ.អ.ប) និងសាលារៀនស្រែចម្ការ ដើម្បីផ្តល់ការងារ គ្រប់គ្រង បច្ចេកទេស និងការសម្របសម្រួលបរិបទ ឯកការអនុវត្តគម្រោងស្រែចម្ការ ទឹកជ្រោះ ឃុំស្រែចម្ការ ទាប ស្រុកចំការលើ ខេត្តតំបែង ។

សម្រេច

ប្រកាស
ត្រូវបង្កើតគណៈកម្មការឃុំស្រែចម្ការក្នុងតំបន់ដំបូង និងដំបូង ធ្វើការអនុវត្ត រាល់នៃលទ្ធផល និងវាយ តម្លៃលើសំណង់ផ្ទះលើដី និង លើប្រព័ន្ធស្រែចម្ការសំបូរដោយធនធានធម្មជាតិដែលមានលក្ខណៈប្រជាធិបតេយ្យ និង ប្រជាធិបតេយ្យ គ្រប់គ្រង និងប្រតិបត្តិការជាមួយគ្រួសារ ។

លរ	ឈ្មោះ	តួនាទី	គោតម៌	លេខទូរស័ព្ទ
១.	លោក គឹម ជ័យ	ប្រធានក្រុមប្រឹក្សាឃុំ និងជាមេឃុំ	ជាសមាជិក	០១២ ៨១៩ ៨២៦
២.	លោក គឹម ប៊ុនឌុន	សមាជិកក្រុមប្រឹក្សាឃុំ	ជាអគ្គប្រធាន	០១២ ៨៧៩ ០០៩
៣.	លោកស្រី មេត ភារី	ទទួលបន្ទុកកិច្ចការនារី និងកុមារឃុំ	ជាសមាជិក	០១២ ៨១៦ ៦៨៣
៤.	លោក ឌិន ចាន់	សមាជិកក្រុមប្រឹក្សាឃុំ	ជាសមាជិក	០១២ ២៨៩ ០៣៩
៥.	លោក ហាក់ ផួន	សមាជិកក្រុមប្រឹក្សាឃុំ	ជាសមាជិក	០១២ ៨២៨ ៩៩៤
៦.	លោក សម ណារ៉ុន	សមាជិកក្រុមប្រឹក្សាឃុំ	ជាសមាជិក	០៨៧ ២៩៤ ៩៦៣
៧.	លោក ឌីន វ៉ុន	មេឃុំផ្ទាល់បែកស៊ីត	ជាសមាជិក	០៩២ ៩០១ ៣៩១
៨.	លោក ហ៊ុន សុផុន	មេឃុំស្រែចម្ការ	ជាសមាជិក	០៨៧ ៨៨៤ ៦៦៨
៩.	លោក ខួន សុផា	មេឃុំស្រែចម្ការ	ជាសមាជិក	០៩២ ៦៧១ ៨២៧
១០.	លោកស្រី ជា ភឹមឃោង	មេឃុំប្រទាំងដី	ជាសមាជិក	០១១ ៨៧៧ ៩០០
១១.	លោក លី ស៊ីតា	មេឃុំស្រែចម្ការ	ជាសមាជិក	០១២ ៩៨៩ ៨៩៣

ប្រកាស
គណៈកម្មការនេះ មានតួនាទី និងភារកិច្ចដូចតទៅនេះ៖

- ទទួលបន្ទុកប្រមូល ធ្វើការស្រាវជ្រាវ និងបញ្ជូនលទ្ធផល ទៅគណៈកម្មការក្រសួងស្រែចម្ការ និងអង្គការអភិវឌ្ឍន៍អាស៊ី និងគណៈកម្មការសម្រាប់ វាយតម្លៃលើសំណង់ផ្ទះលើដី និងលើប្រព័ន្ធស្រែចម្ការសំបូរដោយធនធានធម្មជាតិ ។
- ចម្រើនជាមួយគ្រួសារ ផ្តល់លទ្ធផល បំប្លែងធនធានធម្មជាតិឱ្យក្លាយជាធនធានធម្មជាតិ និងប្រជាធិបតេយ្យ គ្រប់គ្រង និងប្រតិបត្តិការជាមួយគ្រួសារ ។

<ul style="list-style-type: none"> - គណៈកម្មការនោះស្រាយបណ្តឹងនិងធ្វើការផ្ញើរបបប្រមូលបណ្តោះអាសន្នក្រឡាចំពោះវិញ្ញា្នកនេះ ពេលពេលមួយ/ពីរសប្តាហ៍បន្ទាប់ពីទទួលបានបណ្តឹង ។ - តាមការត្រួតពិនិត្យដល់ចំណាស់សុវត្ថិភាពសង្គម និងបរិស្ថានក្នុងអំឡុងពេលសាងសង់ និងប្រកាសពេល សាងសង់ ។ <p>ប្រការ៧</p> <ul style="list-style-type: none"> - បទបញ្ញត្តិទាំងឡាយណាដែលមានខ្លឹមសារផ្ទុយពីសេចក្តីសម្រេចនេះ ត្រូវទុកជាអនិរាករណ៍ ។ <p>ប្រការ៨</p> <ul style="list-style-type: none"> - ក្រុមប្រឹក្សាឃុំស្វាយទាប ត្រូវមានភារកិច្ចប្រកាស ត្រូវអនុវត្តតាមសេចក្តីសម្រេចនេះ ត្រូវមាន ប្រសិទ្ធភាពខ្ពស់ចាប់ពីថ្ងៃចុះហត្ថលេខាតទៅ ។ <div style="text-align: center;"> <p>ថ្ងៃចុះហត្ថលេខា... ថ្ងៃ ទី... ខែ ទី... ឆ្នាំ... ព.ស. ២០២៤</p> <p>សាលាឃុំ ស្វាយទាប ថ្ងៃទី... ខែ ទី... ឆ្នាំ... ២០២៤</p>  <p>លេខ ១០២</p> <p>គីន យ៉ាត</p> </div>	
---	--

Translation into English Language

KINGDOM OF CAMBODIA
NATIONAL RELIGION KINGSvay Teab Commune Administration
No: 013/22 S.S.RDECISION
ONClimate-Friendly Agribusiness and Value Chains Sector Project
Establishment of Commune Committee for Grievance Redress Committee Before and During
Implementation of Irrigation RehabilitationPram Kompheak Irrigation
Svay Teab Commune Chamkar Leu District kampong Cham Province
Svay Teab Commune Council

- Seen Royal Degree No. NS / RKAM / 0301/05, on dated March 19, 2001, which promulgates the Law on Commune / Sangkat Management.
- Seen ADB Loan No. 3661-CAM (COL), 8346-CAM (EF) and Grant No. 0579 (EF) on dated 06 May 2018 of the Royal Government of Cambodia and the Asian Development Bank (ADB).
- Seen Decision on dated 19 September 2018 between the Secretariat of the National Committee for Sub-National Democratic Development (NCDD) and Svay Teap Commune to provide technical support and Conciliation of the implementation of the Pram Kompheak irrigation canal rehabilitation Sub-project, Svay Teab Commune, Chamkar Leu District, Kampong Cham Province.

DECISION**Article 1**

Establish a commune grievance redress committee to resolve any complaint, checking, inspect, measurement, and evaluate on the structure of houses, land, fruit trees and other assets of affected households that impact by Climate Friendly Agribusiness and Value Chains Sector Project.

No	Name	Role	Appointed	Tel
1	Toeng Yat	Chairman of Commune Council and Commune Chief	Chairman	012 719 826
2	Koem BunLong	Commune councilor	Deputy	012 479 039
3	Tea Da Tee	In charge of Commune and Women's Affairs	Member	012 416 643
4	Ngem Chan	Commune councilor	Member	012 288 039
5	Hak Thon	Commune councilor	Member	012 521 568
6	Say Natchay	Commune councilor	Member	097 298 963
7	Oung Von	Trial Bek Keut chief village	Member	092 901 391
8	Ngem SoThon	Oil Da chief village	Member	088 444 6956
9	Toum SokKha	Svay Teab chief village	Member	092 671 427
10	Chea Koem Heang	Stamette chief village	Member	011 437 900
11	Ly Sida	Commune clerk	Member	012 989 493

Article 2

The role of the committee and responsibilities;

- Responsible for collecting, recording all types of complaints and submitting the complaints to the committee, all the grievance redress will be keep in the confidential, and evaluated without being impartial, and transparent.
- Negotiate with the plaintiff, but the resolution of the complaint must not exceed over 5 days (working days).

- The grievance redress committee will respond or return the provisional response within one/ two weeks after got the complaint.
- Monitoring the impact on social and environmental safeguards during and after construction.

Article 3

- Any provisions that are contrary to this decision shall be repealed.

Article 4

- Svay Teab Commune Council as listed in Article 1 shall implement follow this decision effectively from the date of signing.

Thursday, 7 Koeuf, Month of Kadbeuk, Year Chhour, Treisak P.S 2585
Svay Teap Commune, Date 11th, November 2021
Svay Teab chief of commune

Teung Yard

Unofficial Translation

Translation into English Language

KINGDOM OF CAMBODIA
NATIONAL RELIGION KINGSpueu Commune Administration
No: 012/21 S.S.RDECISION
ONClimate-Friendly Agribusiness and Value Chains Sector Project
Establishment of Commune Committee for Grievance Redress Committee Before and During
Implementation of Irrigation RehabilitationPram Kompheak Irrigation
Spueu Commune Chamkar Leu District Kampong Cham Province
Spueu Commune Council

- Seen Royal Degree No. NS / RKAM / 0301/05, on dated March 19, 2001, which promulgates the Law on Commune / Sangkat Management.
- Seen ADB Loan No. 3661-CAM (COL), 8346-CAM (EF) and Grant No. 0579 (EF) on dated 06 May 2018 of the Royal Government of Cambodia and the Asian Development Bank (ADB).
- Seen Decision on dated 19 September 2018 between the Secretariat of the National Committee for Sub-National Democratic Development (NCCDD) and Spueu Commune to provide technical support and Conciliation of the implementation of the Pram Kompheak irrigation canal rehabilitation Sub-project, Spueu Commune, Chamkar Leu District, Kampong Cham Province.

DECISION**Article 1**

Establish a commune grievance redress committee to resolve any complaint, checking, inspect, measurement, and evaluate on the structure of houses, land, fruit trees and other assets of affected households that impact by Climate Friendly Agribusiness and Value Chains Sector Project.

No	Name	Role	Appointed	Tel
1	Maen Hun	Chairman of Commune Council and Commune Chief	Chairman	012 206 836
2	Maen Vuthy	Commune councillor	Deputy	086 954 5462
3	Yu Gechnai	In charge of Commune and Women's Affairs	Member	071 377 7337
4	Try Yutha	Commune councillor	Member	087 844 6090
5	Khat Komsveng	Southey Chey chief village	Member	088 853 7303
6	Phvay Sothea	Commune clerk	Member	088 292 111

Article 2

The role of the committee and responsibilities:

- Responsible for collecting, recording all types of complaints and submitting the complaints to the committee, all the grievance redress will be keep in the confidential, and evaluated without being impartial, and transparent.
- Negotiate with the plaintiff, but the resolution of the complaint must not exceed over 5 days (working days).
- The grievance redress committee will respond or return the provisional response within one/ two weeks after got the complaint.
- Monitoring the impact on social and environmental safeguards during and after construction.

Article 3

- Any provisions that are contrary to this decision shall be repealed.

Article 4

- Spueu Commune Council as listed in Article 1 shall implement follow this decision effectively from the date of signing.

Monday, 10 Roach, Month of Kadheuk, Year Chlouy, Treisak P.S 2565
Spueu Commune, Date 29th, November 2021
Spueu chief of commune

Maen Hun

Unofficial Translation

<p>ពេលពេលមួយ/ពីរសប្តាហ៍ចន្លោះពីខែមេសា ២០២២ ។</p> <ul style="list-style-type: none">- តាមការត្រួតពិនិត្យដល់ចំណាត់ការសម្រាប់ និងបរិស្ថានក្នុងដំឡូងពេលសាងសង់ និងក្រោមពេលសាងសង់ ។ <p>ប្រការ៣</p> <ul style="list-style-type: none">- បទបញ្ញត្តិទាំងឡាយណាដែលទាញមកពីសេចក្តីសម្រេចនេះ ត្រូវទុកជាឱកាសណា ។ <p>ប្រការ៤</p> <ul style="list-style-type: none">- ក្រុមប្រឹក្សាឃុំជយោ ត្រូវទាញយកកិច្ចសន្យាប្រកាន់ ត្រូវអនុវត្តតាមសេចក្តីសម្រេចនេះ ឲ្យមានប្រសិទ្ធភាពខ្ពស់បំផុតក្នុងការអនុវត្តទៅ ។ <p>វិទ្យាស្ថានស្រាវជ្រាវ និង បណ្តុះបណ្តាល វិស្វកម្ម កម្ពុជា ឃុំជយោ វិថី ១៧ ខែ វិស្វកម្ម ភ្នំពេញ ២០២២</p>  <p>ស្រី ម៉ាតី</p>	
--	--

Translation into English Language

KINGDOM OF CAMBODIA
NATIONAL RELIGION KING

Cheyyou Commune Administration
No: ___S.S.R

**DECISION
ON**

Climate-Friendly Agribusiness and Value Chains Sector Project
Establishment of Commune Committee for Grievance Redress Committee Before and During
Implementation of Irrigation Rehabilitation

Pram Kompheak Irrigation
Cheyyou Commune Chamkar Leu District Kampong Cham Province
Cheyyou Commune Council

- Seen Royal Degree No. NS / RKAM / 0301/05, on dated March 19, 2001, which promulgates the Law on Commune / Sangkat Management.
- Seen ADB Loan No. 3681-CAM (COL), 8346-CAM (EF) and Grant No. 0579 (EF) on dated 05 May 2018 of the Royal Government of Cambodia and the Asian Development Bank (ADB).
- Seen Decision on dated 19 September 2018 between the Secretariat of the National Committee for Sub-National Democratic Development (NCDD) and Cheyyou Commune to provide technical support and Conciliation of the implementation of the Pram Kompheak irrigation canal rehabilitation Sub-project, Cheyyou Commune, Chamkar Leu District, Kampong Cham Province.

DECISION**Article 1**

Establish a commune grievance redress committee to resolve any complaint, checking, inspect, measurement, and evaluate on the structure of houses, land, fruit trees and other assets of affected households that impact by Climate Friendly Agribusiness and Value Chains Sector Project.

No	Name	Role	Appointed	Tel
1	Sos Mat	Chairman of Commune Council and Commune Chief	Chairman	012495485
2	Hean Sokkha	Commune councillor	Deputy	062379981
3	Yi Sreypech	In charge of Commune and Women's Affairs	Member	062121077
4	Sreng Thy	Commune councillor	Member	012390799
7	Ael Musa	Squidra Ka chief village	Member	077614183
11	Luv Chandara	Commune clerk	Member	060747979

Article 2

The role of the committee and responsibilities:

- Responsible for collecting, recording all types of complaints and submitting the complaints to the committee, all the grievance redress will be keep in the confidential, and evaluated without being impartial, and transparent.
- Negotiate with the plaintiff, but the resolution of the complaint must not exceed over 5 days (working days).
- The grievance redress committee will respond or return the provisional response within one/ two weeks after got the complaint.
- Monitoring the impact on social and environmental safeguards during and after construction.

Article 3

- Any provisions that are contrary to this decision shall be repealed.

Article 4

- Cheyyou Commune Council as listed in Article 1 shall implement follow this decision effectively from the date of signing.

Monday, 5 Koet, Month of Kadheuk, Year Chlouy, Treisak P.S 2565
Cheyyou Commune, Date 18th, November 2021
Cheyyou chief of commune

Sos Mat

Unofficial Translation

Preah Andoung commune (GRM)

ព្រះរាជាណាចក្រកម្ពុជា
ជាតិ សាសនា ព្រះមហាក្សត្រ
សេដ្ឋកិច្ចសង្គម
ស្ថិរភាព
កម្ពុជាធិបតេយ្យសម្រាប់ប្រជាជនជាតិកម្ពុជាយុវជនស្ថិតិ
Climate-Friendly Agribusiness Value Chains Sector Project
ការបង្កើតគណៈកម្មការយុវជនស្ថិតិកម្ពុជា និងកម្ពុជា
ការអនុវត្តកម្មវិធីស្ថិតិកម្ពុជា
គំរូបង្កើតកម្មវិធីស្ថិតិកម្ពុជា
យុវជនស្ថិតិកម្ពុជា ស្រុកស្ទឹងត្រែង ខេត្តកំពង់ចាម
ក្រុមប្រឹក្សាយុវជនស្ថិតិកម្ពុជា

- បានឃើញព្រះរាជក្រមលេខ នស/រកម/០៣០១/០៥ ចុះថ្ងៃទី១៥ ខែមីនា ឆ្នាំ២០០១ដែលប្រកាសឱ្យប្រើច្បាប់ស្តីពីការគ្រប់គ្រងយុវជនស្ថិតិ ។
- បានឃើញកិច្ចព្រមព្រៀងបរិញ្ញាប្បទានលេខ ADB Loan No. 3661-CAM (COL), 8346-CAM (EF) and Grant No. 0579 (EF) ចុះថ្ងៃទី០៦ ខែឧសភា ឆ្នាំ២០១៨ របស់រាជរដ្ឋាភិបាលកម្ពុជា និងធនាគារអភិវឌ្ឍន៍អាស៊ី (ADB) ។
- បានឃើញសេចក្តីសម្រេចចុះថ្ងៃទី១៥ ខែកញ្ញា ឆ្នាំ២០១៨ រវាងលេខាធិការដ្ឋាននៃគណៈកម្មាធិការជាតិសម្រាប់ការអភិវឌ្ឍន៍តាមបែបប្រជាធិបតេយ្យនៅក្រោមជាតិ (គ.ជ.អ.ច) និងសាលាឃុំព្រះអណ្តូង ដើម្បីរៀបចំការបង្កើតគណៈកម្មការយុវជនស្ថិតិកម្ពុជា និងការសម្របសម្រួលបទប្បញ្ញត្តិ នៃការអនុវត្តកម្មវិធីស្ថិតិកម្ពុជា ក្នុងតំបន់ស្រុកស្ទឹងត្រែង ខេត្តកំពង់ចាម ។

សកម្មភាព

ប្រភេទ
 ត្រូវបង្កើតគណៈកម្មការយុវជនស្ថិតិកម្ពុជាដើម្បីចុះពិនិត្យ ធ្វើការអនុវត្ត វាស់វែងលទ្ធផល និងវាយតម្លៃលើសំណង់ប្តូរស្ថិតិកម្ពុជា ដើម្បី លើកលែងប្តូរ និងទ្រព្យសម្បត្តិរបស់ប្រជាពលរដ្ឋដែលរងផលប៉ះពាល់ពីការអនុវត្តកម្មវិធីស្ថិតិកម្ពុជា កម្ពុជាធិបតេយ្យសម្រាប់ប្រជាជនជាតិកម្ពុជាយុវជនស្ថិតិ ។

១. លោក **អ៊ុំ សេដ្ឋី** ប្រធានក្រុមប្រឹក្សាឃុំ និងឃោមឃុំ ជាប្រធាន (011526222)

២. លោក	ឃឹម ឌុន	ជំទប់មីង	ជាអគ្គប្រធាន (0889388225)
៣. លោកស្រី	ឃឹម ភូឡីង	ទទួលបន្ទុកកិច្ចការនារី និងកុមារឃុំ	ជាសមាជិក (0973512852)
៤. លោក	ឃឹម ភូត	សមាជិកក្រុមប្រឹក្សាឃុំ	ជាសមាជិក (0717388484)
៥. លោក	ឌុន ឆតត	មេភូមិព្រះអណ្តូងមីង	ជាសមាជិក (0973851952)
៦. លោក	ឆេង ឆេង	មេភូមិព្រះអណ្តូងមីង	ជាសមាជិក (060619548)
៧. លោក	ឌុន ឆេង	មេភូមិព្រែកស្តី	ជាសមាជិក (0976176312)
៨. លោក	ស៊ី សេដ្ឋី	ស្មៀគរឃុំ	ជាសមាជិក (095649464)

ប្រភេទ

គណៈកម្មការនេះ មានភារកិច្ចដូចខាងក្រោម៖

- ទទួលបន្ទុកប្រមូល ធ្វើកំណត់ហេតុ ប្រជាទម្រង់ និងបញ្ជូនបញ្ជីដល់គណៈកម្មាធិការបណ្តឹងទាំងអស់ និងត្រូវរក្សាការសម្ងាត់ វាយតម្លៃដោយមិនលំអៀង និងដោះស្រាយដោយគ្រោះភាព ។
- ចរចាជាមួយភាគី ទ្វេភាគី និងបណ្តឹង ប៉ុន្តែដំណោះស្រាយលើបណ្តឹងមិនត្រូវលើសឈ្នះពេល ដីធ្លី (ថ្ងៃធ្វើការ) នោះឡើយ ។
- គណៈកម្មការនេះស្រាវជ្រាវ និងធ្វើការឆ្លើយតបប្រឆាំងនឹងបណ្តឹងអោយសន្តិសុខនៅវិញ្ញាណប័ណ្ណប្រជាពលរដ្ឋ/វិសេសប្តូរច្បាប់ពីទទួលបណ្តឹង ។
- តាមដានគ្រួសារដែលប៉ះពាល់សុវត្ថិភាពសង្គម និងបណ្តឹងអំឡុងពេលសាងសង់ និងក្រោមពេលសាងសង់ ។

ប្រភេទ

- បទបញ្ញត្តិទាំងឡាយណាដែលមានខ្លឹមសារផ្ទុយនឹងសេចក្តីសម្រេចនេះ ត្រូវទុកជាឱវាទ ។

ប្រភេទ

- ក្រុមប្រឹក្សាឃុំព្រះអណ្តូង ត្រូវមានវាយតម្លៃប្រកបដោយស្មោះត្រង់ និងអនុវត្តតាមសេចក្តីសម្រេចនេះ ឱ្យមានប្រសិទ្ធភាពខ្ពស់បំផុតចុះហេតុអ្វីបានជាខ្លះ ។

ថ្ងៃសុក្រ ១៧ ខែ កញ្ញា ឆ្នាំ ២០២០... អ៊ុំ សេដ្ឋី ត្រីស័ក ព.ស.២០២០.២
 ព្រះអណ្តូង ថ្ងៃទី ១៧... ខែ កញ្ញា... ឆ្នាំ ២០២០

អ៊ុំ សេដ្ឋី

Translation into English Language

**KINGDOM OF CAMBODIA
NATIONAL RELIGION KING**

Preah Andoung Commune Administration
No: 012/21 S.S.R

**DECISION
ON**

Climate-Friendly Agribusiness and Value Chains Sector Project
Establishment of Commune Committee for Grievance Redress Committee Before and During
Implementation of Irrigation Rehabilitation

O'Kamprok Irrigation
Preah Andoung Commune Stueng Trang District kampong Cham Province
Preah Andoung Commune Council

- Seen Royal Degree No. NS / RKAM / 0301/05, on dated March 19, 2001, which promulgates the Law on Commune / Sangkat Management.
- Seen ADB Loan No. 3861-CAM (COL), 8346-CAM (EF) and Grant No. 0579 (EF) on dated 06 May 2018 of the Royal Government of Cambodia and the Asian Development Bank (ADB).
- Seen Decision on dated 19 September 2018 between the Secretariat of the National Committee for Sub-National Democratic Development (NCDD) and Preah Andoung Commune to provide technical support and Coordination of the implementation of the O'Kamprok irrigation canal rehabilitation Sub-project, Preah Andoung Commune, Stueng Trang District, Kampong Cham Province.

DECISION

Article 1
Establish a commune grievance redress committee to resolve any complaint, checking, inspect, measurement, and evaluate on the structure of houses, land, fruit trees and other assets of affected households that impact by Climate Friendly Agribusiness and Value Chains Sector Project.

No	Name	Role	Appointed	Tel
1	Dum Seng ou	Chairman of Commune Council and Commune Chief	Chairman	011526222
2	Khoem Louta	Commune councilor	Deputy	088038226
3	Yea Taseun	in charge of Commune and Working matters	Member	0973512862
4	Meong Treng	Commune councilor	Member	0717386464
5	Thun Aok	Preah Andoung 1 chief village	Member	0973851962
6	Heng Nang	Preah Andoung 2 chief village	Member	090519546
7	San Chhain	Pleak Site chief village	Member	0979176312
8	Som Secou	Commune clerk	Member	095446464

Article 2
The role of the committee and responsibilities:

- Responsible for collecting, recording all types of complaints and submitting the complaints to the committee, all the grievance redress will be keep in the confidential, and evaluated without being impartial, and transparent.
- Negotiate with the plaintiff, but the resolution of the complaint must not exceed over 5 days (working days).
- The grievance redress committee will respond or return the provisional response within one/ two weeks after got the complaint.

- Monitoring the impact on social and environmental safeguards during and after construction.
- Article 3**
- Any provisions that are contrary to this decision shall be repealed.
- Article 4**
- Preah Andoung Commune Council as listed in Article 1 shall implement follow this decision effectively from the date of signing.

Thursday, 12 Koeut, Month of Kadheuk, Year Chrouv, Treisak PS 2565
Preah Andoung Commune, Date 16th, November 2021
Preah Andoung chief of commune

Dum Seng ou

Unofficial Translation

Annex 25: Public Tree Confirmation Letter (O’Kamprok & Pram Kompheak)

O’Kamprok Irrigation System Subproject

Preah Andoung commuen (Public Tree Confirmation Letter)

ក្រសួងកសិកម្ម រុក្ខាប្រមាញ់ និងនេសាទ
គ.ក អាណា ក្រុងបាត់ដំបង

ជំនាញក្រសួង
ស្តីពី
ដើមឈើកសិកម្មសំបូរស្រូវ ដែលបានចុះបញ្ជីរាយ តំបន់មេម៉ៅម្តៅ
ឃុំក្រុងអន្លូង ឃុំក្រុងស្រែចម្រង ខេត្តកំពង់ចាម
ក្រុមហ៊ុនក្រុងអន្លូង

ជ្រុងជាន់ ឃុំក្រុងអន្លូង
លេខ: N.N.I

- យោងតាមក្រមការងារនោះស្រាយផលប៉ះពាល់របស់គម្រោង ស្រែស្រែកសំបូរស្រូវ ដោយកន្លះហិកតា (CFARC) របស់ក្រសួងកសិកម្ម និងនេសាទ និងគុណភាព ដែលបានចុះបញ្ជីរាយតំបន់មេម៉ៅម្តៅ ប្រក្រតីយ៍កសិកម្មកៅស៊ូក ដែលស្ថិតនៅក្នុង ឃុំក្រុងអន្លូង ស្រុកស្រែចម្រង ខេត្តកំពង់ចាម កាលពីថ្ងៃទី ២៣ ខែ ធ្នូ ឆ្នាំ ២០២២ និងធ្វើការវាស់វែងលម្អិត ដោយមានការចូលរួមពីសំណាក់អាជ្ញាធរឃុំក្រុងអន្លូង និងភូមិដែលពាក់ព័ន្ធគឺពាក់ស្រែចម្រងលើកសិកម្ម និងស្រុក ដែលបានចុះបញ្ជីរាយប្រក្រតីយ៍កសិកម្ម ក្នុងនោះប្រក្រតីយ៍ និងស្រែចម្រងដែលបានរៀបចំស្តារឡើងវិញនោះ មានដូចជា +

ល.រ	ឃុំ/ឃុំសង្កាត់	លេខក	ប្រភេទដើមឈើ	ចំនួនដើមឈើ	កំណត់សំណុំ
១	SC 1	0-200 – 0-350	ដើមឈើ	២០ ដើម	ប៉ះព្រួង-ស្តាំ
២	SC 1	0-450 – 0-500	ដើមឈើ	៣០ ដើម	ប៉ះព្រួង-ស្តាំ
៣	SC 1	0-800 – 1-100	ដើមឈើ	១២ ដើម	ប៉ះព្រួង-ស្តាំ
៤	SC 1	1-150 – 1-600	ដើមឈើ	១៧ ដើម	ប៉ះព្រួង-ស្តាំ
៥	SC 2	0-050 – 0-350	ដើមឈើ	២៣ ដើម	ប៉ះព្រួង-ស្តាំ
៦	SC 2	0-400 – 0-700	ដើមឈើ	២៥ ដើម	ប៉ះព្រួង-ស្តាំ
៧	SC 2	0-750 – 0-950	ដើមឈើ	២៦ ដើម	ប៉ះព្រួង-ស្តាំ
៨	SC 2	1-000 – 1-300	ដើមឈើ	១៦ ដើម	ប៉ះព្រួង-ស្តាំ
៩	SC 2	1-350 – 1-600	ដើមឈើ	១៧ ដើម	ប៉ះព្រួង-ស្តាំ
១០	SC 2	1-850 – 1-800	ដើមឈើ	១៩ ដើម	ប៉ះព្រួង-ស្តាំ
១១	SC 2	1-850 – 2-000	ដើមឈើ	២០ ដើម	ប៉ះព្រួង-ស្តាំ
១២	SC 2	2-050 – 2-500	ដើមឈើ	២៧ ដើម	ប៉ះព្រួង-ស្តាំ
១៣	SC 2	2-550 – 3-000	ដើមឈើ	៣២ ដើម	ប៉ះព្រួង-ស្តាំ
១៤	SC 2	3-050 – 3-500	ដើមឈើ	២១ ដើម	ប៉ះព្រួង-ស្តាំ
១៥	SC 2	3-550 – 3-700	ដើមឈើ	១៦ ដើម	ប៉ះព្រួង-ស្តាំ
១៦	SC 2	3-750 – 4-000	ដើមឈើ	១៧ ដើម	ប៉ះព្រួង-ស្តាំ
១៧	SC 2	4-050 – 4-750	ដើមឈើ	៣២ ដើម	ប៉ះព្រួង-ស្តាំ

លេខត្រីប្រឹក្សា

* គួងតាមការបញ្ជាក់របស់ក្រុមហ៊ុនក្រុងអន្លូង យើងស្រុកក្រុងអន្លូងដោយអនុញ្ញាត កាលពីដើមឈើដែលបានរៀបចំ និងចំនួនដើមឈើតាមបណ្តាទីតាំងដែលបានកំណត់សំណុំនោះ គឺជាគុណភាពប្រក្រតីយ៍កសិកម្មសំបូរស្រូវ និងដើមឈើដែលបានចុះបញ្ជីរាយតំបន់មេម៉ៅម្តៅ ដោយមិនមែនជាដើមឈើរបស់ក្រុមហ៊ុន ក្រុមហ៊ុនឬប្រជាជនណាម្នាក់នោះទេ។

អង្គការប្រជាជនក្រុងអន្លូងខេត្តកំពង់ចាម អនុលោមតាមប្រក្រតីយ៍ និងចំនួនដើមឈើតាមបណ្តាទីតាំងដែលបានរៀបចំ ដោយសេចក្តី អោយ និងជូនដំណឹង។

 ក្រសួងកសិកម្ម រុក្ខាប្រមាញ់ និងនេសាទ
 អាណា ក្រុងអន្លូង ថ្ងៃទី ២៤ ខែ ធ្នូ ឆ្នាំ ២០២២

Translation into English Language

KINGDOM OF CAMBODIA
NATION RELIGION KING

Preah Andoung Commune Administration
Number _____

CERTIFICATE
ON

Public Tree Grow Along the Existing Canals of O'Kamprok Irrigation Area
Preah Andoung Commune, Stung Trang District, Kampong Cham Province.

Preah Andoung Commune Council

According to the resettlement and demarcation team of the Climate Friendly Agribusiness and Value Chains project (CFAVC) of the Ministry of Water Resources and Meteorology, which conduct site visited and carried out demarcation work at the location of O'Kamprok irrigation subproject in Preah Andoung Commune, Stung Trang district, Kampong Cham province on dated 23rd, February, 2022 and detailed measurements demarcation by participation with Preah Andoung commune authorities and relevant villages is found that there are some fruit and timber tree grew on canal, inside the canal, and on the slope of the canal and dam, which is planned to be rehabilitated as follows:

No	Canal name	Pk Number	Type of Tree	Number of trees	Note
1	SC 1	0+200 – 0+350	tree	30	LHS+RHS
2	SC 1	0+450 – 0+500	tree	30	LHS+RHS
3	SC 1	0+800 – 1+100	tree	12	LHS+RHS
4	SC 1	1+150 – 1+600	tree	17	LHS+RHS
5	SC 2	0+050 – 0+350	tree	23	LHS+RHS
6	SC 2	0+400 – 0+700	tree	25	LHS+RHS
7	SC 2	0+750 – 0+950	tree	26	LHS+RHS
8	SC 2	1+000 – 1+300	tree	16	LHS+RHS
9	SC 2	1+350 – 1+600	tree	17	LHS+RHS
10	SC 2	1+650 – 1+800	tree	19	LHS+RHS
11	SC 2	1+850 – 2+000	tree	20	LHS+RHS
12	SC 2	2+050 – 2+500	tree	27	LHS+RHS
13	SC 2	2+550 – 3+000	tree	32	LHS+RHS
14	SC 2	3+050 – 3+500	tree	21	LHS+RHS
15	SC 2	3+550 – 3+700	tree	16	LHS+RHS
16	SC 2	3+750 – 4+000	tree	13	LHS+RHS
17	SC 2	4+050 – 4+750	tree	32	LHS+RHS

CONFIRMATION

As be local authority in the sub-project area, we would like to confirm that all the trees mentioned in table above and number of tree in each locations are public tree under the management of commune/village authorities and these trees is own grows spontaneously, not as an individual or private tree.

As mentioned above, please kindly know and accept our respectfully with notice.

Wednesday, 14th March, Meak, Chhlove, Treisak PS 2565

Preah Andoung Commune Office, 02, March, 2022

Preah Andoung Commune Chief

Oum Sengou

Unofficial Translation

Pram Kompheak Irrigation System Subproject

Svay Teap commune (Public Tree Convirmation letter)

ព្រះរាជាណាចក្រកម្ពុជា
ជាតិ សាសនា ព្រះមហាក្សត្រ

និមិត្តបញ្ជាក់
ស្តីពី
ដីសេដ្ឋកិច្ចសិទ្ធិរបស់ខ្ញុំ ដែលបានដេញប្រឡាយ របស់ខ្ញុំក្នុង
ឃុំស្វាយរាប ស្រុកស្រែសោយី ខេត្តកំពង់ចាម
ក្រុមប្រឹក្សា ឃុំស្វាយរាប

- យោងតាមប្រកាសរបស់រដ្ឋាភិបាលស្តីពីការប្រកាសដីសេដ្ឋកិច្ចសិទ្ធិរបស់ខ្ញុំ ដោយគណៈកម្មាធិការ (CFAVC) របស់ក្រសួងឧស្សាហកម្ម និងឧស្សាហកម្ម ដែលបានចុះមកដល់ទីតាំងអនុស្សាវរីយ៍ ប្រក្រតីក្នុង ដែលស្ថិតនៅក្នុង ឃុំស្វាយរាប ស្រុកស្រែសោយី ខេត្តកំពង់ចាម កាលពីថ្ងៃ ២៤ ខែ ០១ ឆ្នាំ ២០២២ និងធ្វើការសម្រេច លើលិខិតបញ្ជាក់សិទ្ធិរបស់ខ្ញុំសម្រាប់ឃុំស្វាយរាប និងឃុំស្រែសោយី គឺបានស្របតាមលិខិតបញ្ជាក់សិទ្ធិ ខ្ញុំ និងស្រុក ដែលបានចុះនៅលើខ្សែប្រក្រតី ក្នុងព្រះប្រក្រតី និងក្របខ័ណ្ឌ ដែលសម្រាប់និយម្យាមស្តីពីការ ដោះស្រាយបញ្ហា +

ល.រ	លេខប្រក្រតី	លេខPK	ប្រភេទដីសេដ្ឋកិច្ច	ចំនួនដីសេដ្ឋកិច្ច	កំណត់សម្គាល់
1	M2	0+00-0+500 R+L	ដីស្រែសោយី	10	
2	M2	0+550-1+00 R+L	—	2	
3	M2	1+050-1+550 R+L	—	4	
4	M2	2+00-2+350 R+L	—	10	
5	M2	2+400-3+00 R+L	—	12	
6	M2	0+400-0+500 R+L	—	10	
7	M2	0+550-1+00 R+L	—	14	

ល.រ	លេខប្រក្រតី	លេខPK	ប្រភេទដីសេដ្ឋកិច្ច	ចំនួនដីសេដ្ឋកិច្ច	កំណត់សម្គាល់
8	M4	1+050-1+00	—	—	—
9	M4	1+600-2+00 R+L	—	4	
10	M3	0+00-0+500 R+L	—	2	
11	M3	0+600-1+00 R+L	—	9	
12	M3	1+050-1+500 R+L	—	4	
13	M2	0+00-1+00 R+L	—	2	
14	M4	0+00-0+600 R+L	—	15	
15	M4	1+00-1+200 R+L	—	2	
16	M1-1R	0+00-1+00 R+L	—	4	

សេចក្តីបញ្ជាក់
 ខ្ញុំជាមេធាវីក្រុមប្រឹក្សាឃុំស្វាយរាប និងឃុំស្រែសោយី ខេត្តកំពង់ចាម យើងខ្ញុំសូមបញ្ជាក់ដោយអះអាងថា ក្នុងលិខិតបញ្ជាក់សិទ្ធិរបស់ខ្ញុំ ដែលបាន រៀបចំ និងចុះតាមលិខិតបញ្ជាក់សិទ្ធិរបស់ខ្ញុំ ដែលបានកំណត់ចំណាំនោះ គឺជាប្រក្រតីប្រក្រតីរបស់ខ្ញុំ ខ្ញុំ និងជាមេធាវីដែលបានចុះដោយក្របខ័ណ្ឌ ដោយមិនមែនជាមេធាវីរបស់បុគ្គល ឬជាមេធាវីប្រជាជនផ្សេងទៀតនោះទេ។
 អាស្រ័យជូនបានជ្រាលជ្រៅដល់ គុណប្រយោជន៍របស់ខ្ញុំ និងទទួលបានការគោរពចំពោះលិខិតបញ្ជាក់ ដោយសេចក្តី រម្មាន និងជូនដំណឹង។

19/01/2023 ខែ ០១ ឆ្នាំ ២០២៣
 អាសយដ្ឋាន ឃុំស្វាយរាប ខេត្តកំពង់ចាម ថ្ងៃ ០១ ឆ្នាំ ២០២៣

លេខ ២០២៣

Translation into English Language

KINGDOM OF CAMBODIA

NATION RELIGION KING

Svay Teab Commune Administration

Number _____

CERTIFICATE
ONPublic Tree Grow Along the Existing Canals of Pram Kumpheak Irrigation Area
Svay Teab Commune, Chamkar Leu District, Kampong Chhnam Province.

Svay Teab Commune Council

- According to the resettlement and demarcation team of the Climate Friendly Agribusiness and Value Chains project (CFAVC) of the Ministry of Water Resources and Meteorology, which conduct site visited and carried out demarcation work at the location of Pram Kumpheak irrigation subproject in Svay Teab Commune, Chamkar Leu district, Kampong Cham province on dated 24th, February, 2022 and detailed measurements demarcation by participation with Svay Teab commune authorities and relevant villages is found that there are some fruit and timber tree grew on canal, inside the canal, and on the slope of the canal and dam, which is planned to be rehabilitated as follows:

No	Canal name	Pk Number	Type of Tree	Number of trees	Note
1	MD	0+00 – 0+500 R+L	tree	10	
2	MD	0+550 – 1+00 R+L	tree	2	
3	MD	1+050 – 1+550 R+L	tree	8	
4	MD	2+000 – 2+350 R+L	tree	10	
5	MD	2+400 – 3+000 R+L	tree	17	
6	MC4	0+100 – 0+500 R+L	tree	10	
7	MC4	0+550 – 1+000 R+L	tree	14	
8	MC4	1+050 – 1+550 R+L	tree	11	
9	MC4	1+800 – 2+000 R+L	tree	4	
10	MC3	0+000 – 0+500 R+L	tree	7	
11	MC3	0+600 – 1+00 R+L	tree	9	
12	MC3	1+050 – 1+800 R+L	tree	4	
13	MC2	0+00 – 1+00 R+L	tree	7	
14	MC1	0+00 – 0+800 R+L	tree	15	
15	MC1	1+00 – 1+700 R+L	tree	7	
16	MC1-1R	0+00 – 1+00 R+L	tree	4	

CONFIRMATION

As be local authority in the sub-project area, we would like to confirm that all the trees mentioned in table above and number of tree in each locations are public tree under the management of commune/village authorities and these trees is own grows spontaneously, not as an individual or private tree.

As mentioned above, please kindly know and accept our respectfully with notice.

Tuesday, 13 Koeuf, Ptageun, Chlove, Treisak P.S 2585

Svay Teab Commune Office, 15, March, 2022

Svay Teab Commune Chief

Teung Yard

Spueu Commune (Public Tree Confirmation Letter)

ព្រះរាជាណាចក្រកម្ពុជា
ជាតិ សាសនា ព្រះមហាក្សត្រ

រដ្ឋបាល ឃុំស្តី
លេខ: ស.ស.វ

លិខិតបញ្ជាក់
ស្តីពី
ដីរបស់ស្ថាប័នស្ថាប័នស្ថាប័ន ដែលស្ថិតនៅក្នុងប្រទេស កម្ពុជា

ឃុំស្តី ស្រុកចំការស្រី ខេត្តកំពង់ឆ្នាំង
ក្រុមប្រឹក្សា ឃុំស្តី

- យោងតាមក្រមការងារនោះស្រុកចំការស្រី ខេត្តកំពង់ឆ្នាំង ដោយភារកិច្ច (CFAVC) របស់ក្រសួងធនាគារ និងសេដ្ឋកិច្ច ដែលបានចុះមកដល់ទីតាំងអនុកម្ម ប្រឡាយទឹកក្រវ៉ាត់ ដែលស្ថិតនៅក្នុង ឃុំស្តី ស្រុកចំការស្រី ខេត្តកំពង់ឆ្នាំង កាលពីថ្ងៃទី ២៤ ខែ កុម្ភៈ ឆ្នាំ ២០២២ និងធ្វើការវាស់វែង លម្អិតដោយមានការ ចូលរួមពីសំណាក់អគ្គនាយកដ្ឋាន និងភ្នាក់ងារដែលពាក់ព័ន្ធ ពីបានស្រែករកឃើញនូវដីមេឃើប្រា និងស្រុក ដែលបានចុះនៅ លើខ្នងប្រឡាយ ក្នុងព្រះប្រឡាយ និងក្រវ៉ាត់ ដែលកម្រិតដីប្រើប្រាស់ស្រែករកឃើញ នោះមានដូចជា ៖

ល.រ	ឈ្មោះប្រឡាយ	លេខPK	ប្រភេទដីមេឃើ	ចំនួនដីមេឃើ	កំណត់ចំណាំ
១	MC4	2+050_2+600 (R +L)	ដីមេឃើ	៦	

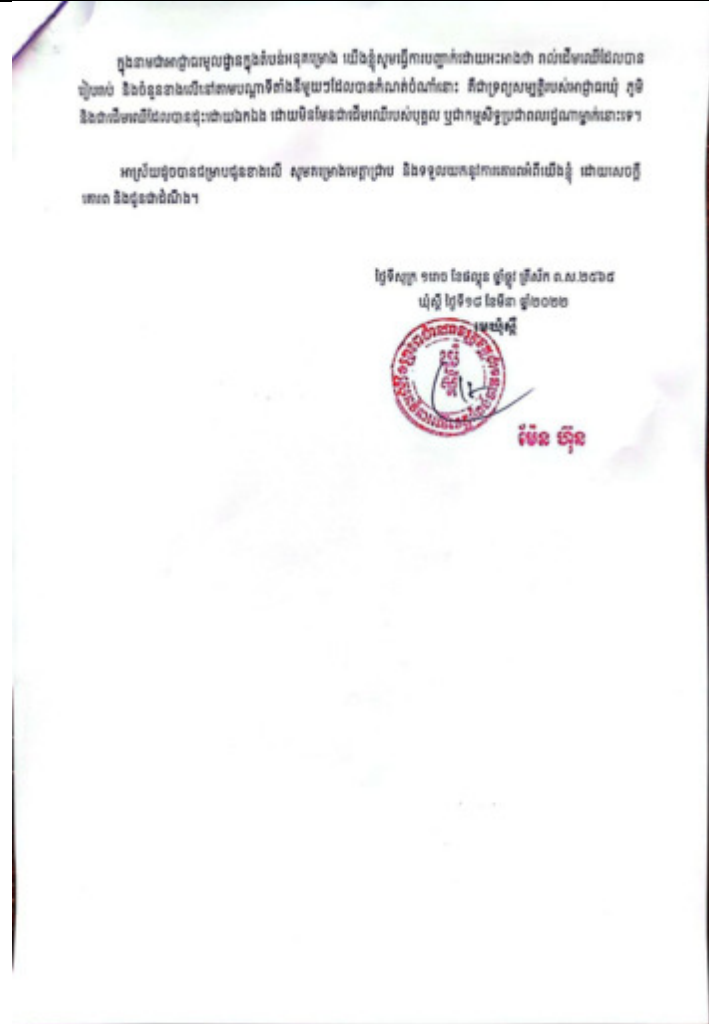

Translation into English Language

KINGDOM OF CAMBODIA
NATION RELIGION KING

Spueu Commune Administration
Number _____

CERTIFICATE
ON

Public Tree Grow Along the Existing Canals of Pram Kumpheak Irrigation Area
Spueu Commune, Chamkar Leu District, Kampong Cham Province.

Spueu Commune Council

According to the resettlement and demarcation team of the Climate Friendly Agribusiness and Value Chains project (CFAVC) of the Ministry of Water Resources and Meteorology, which conduct site visited and carried out demarcation work at the location of Pram Kumpheak irrigation subproject in Spueu Commune, Chamkar Leu district, Kampong Cham province on dated 24th, February, 2022 and detailed measurements demarcation by participation with Spueu commune authorities and relevant villages is found that there are some fruit and timber tree grow on canal, inside the canal, and on the slope of the canal and dam, which is planned to be rehabilitated as follows:

No	Canal name	Pk Number	Type of Tree	Number of trees	Note
1	MC4	2+050 – 2+600.R+L	tree	6	

CONFIRMATION

As be local authority in the sub-project area, we would like to confirm that all the trees mentioned in table above and number of tree in each locations are public tree under the management of commune/village authorities and these trees is own grows spontaneously, not as an individual or private tree.

As mentioned above, please kindly know and accept our respectfully with notice.

Friday, 10 Roach, Phagsun, Chlove, Treisak P.S 2565
Spueu Commune Office, 18, March, 2022
Spueu Commune Chief
Maen Hun

Cheyyou Commune (Public Tree Confirmation Letter)

ក្រុមហ៊ុន ធីតាស្រូវ

ស.ក ភាសនា ក្រុមហ៊ុនស្រូវ

ផ្លូវលេខ ៤៤៤ ភ្នំពេញ
លេខ: ស.ស.រ

លិខិតបញ្ជាក់

ស្តីពី

ដើមឈើស្រូវស្រែចំការ ដែលស្ថិតនៅក្នុងតំបន់ស្រែចំការ កម្រិតទទួលបាន
ប្រាក់បៀវត្ស ប្រាក់ប្រាក់ ប្រាក់ប្រាក់

ប្រាក់បៀវត្ស ប្រាក់ប្រាក់

- យោងតាមក្រុមការងារដោះស្រាយជម្លោះដោះស្រាយសំណើសុំប្រាក់បៀវត្ស ដោយការបោះឆ្នោត (CFAVC) របស់ក្រសួងធនាគារ និងឧស្សាហកម្ម ដែលបានចុះមកដល់តំបន់ស្រែចំការ ប្រឡាយទឹកប្រាក់ប្រាក់ ដែលស្ថិតនៅក្នុង ឃុំជ្រោយ ឃុំស្រែចំការ ខេត្តកំពង់ចាម ភាគលិខិត ២៤ នៃ ក្រសួង ឆ្នាំ ២០២២ និងធ្វើការវាយតម្លៃ លទ្ធផលដោយមាន ការចូលរួមពីសំណាក់អាជ្ញាធរឃុំជ្រោយ និងភូមិដែលពាក់ព័ន្ធ គឺបានស្រាវជ្រាវលើព័ត៌មានលើ ព្រៃ និងស្រុក ដែលបាន ដូរទៅលើខ្នងប្រឡាយ ក្នុងនោះប្រឡាយ និងក្របខ័ណ្ឌ ដែលត្រូវបានបញ្ជាក់ឱ្យដឹង ដោយមានដូចជា៖

ល.រ	លេខប្រឡាយ	លេខPK	ប្រភេទដើមឈើ	ចំនួនដើមឈើ	កំណត់ចំណាំ
១	MC2	2-100_2-600 (R+L)	ដើមឈើព្រៃ	៦ដើម	

សេចក្តីបញ្ជាក់

ក្នុងនាមជាអាជ្ញាធរមូលដ្ឋានក្នុងតំបន់ស្រែចំការ យើងខ្ញុំសូមបញ្ជាក់ដោយអះអាងថា ព័ត៌មានលើដែលបាន រៀបរាប់ និងចំនួនខាងលើនៅតាមបណ្តាទីតាំងនីមួយៗដែលបានកំណត់ចំណាំនោះ គឺជាទ្រព្យសម្បត្តិរបស់អាជ្ញាធរឃុំ ភូមិ និងជាដើមឈើដែលបានដុះដោយឯកឯង ដោយមិនមែនជាដើមឈើរបស់បុគ្គល ឬជាកម្មសិទ្ធិប្រជាពលរដ្ឋណាម្នាក់នោះទេ។

អាស្រ័យដូចបានជម្រាបជូនខាងលើ សូមតម្រង់អត្តសញ្ញាណ និងទទួលយកនូវការការពារកំណត់ចំណាំយើងខ្ញុំ ដោយសេចក្តី គោរព និងជូនដំណឹង។

ឱ្យបានដឹងថាខ្ញុំបានអាន និងយល់ដឹងពីខ្លឹមសារនៃលិខិតនេះ
សាលារៀន ជ្រោយ ថ្ងៃទី ០៧ ខែ ១២ ឆ្នាំ ២០២២



ស្រី ម៉ាត់

Translation into English Language

KINGDOM OF CAMBODIA
NATION RELIGION KING

Cheyyou Commune Administration

Number__

CERTIFICATE
ON

Public Tree Grow Along the Existing Canals of Pram Kumpheak Irrigation Area
Cheyyou Commune, Chamkar Leu District, Kampong Chiam Province.

Cheyyou Commune Council

- According to the resettlement and demarcation team of the Climate Friendly Agribusiness and Value Chains project (CFAVC) of the Ministry of Water Resources and Meteorology, which conduct site visited and carried out demarcation work at the location of Pram Kumpheak irrigation subproject in Cheyyou Commune, Chamkar Leu district, Kampong Cham province on dated 24th, February, 2022 and detailed measurements demarcation by participation with Cheyyou commune authorities and relevant villages is found that there are some fruit and timber tree grew on canal, inside the canal, and on the slope of the canal and dam, which is planned to be rehabilitated as follows:

No	Canal name	Pk Number	Type of Tree	Number of trees	Note
1	MC2	2+100 – 2+600.R+L	tree	6	

CONFIRMATION

As be local authority in the sub-project area, we would like to confirm that all the trees mentioned in table above and number of tree in each locations are public tree under the management of commune/village authorities and these trees is own grows spontaneously, not as an individual or private tree.

As mentioned above, please kindly know and accept our respectfully with notice.

Tuesday, 6 Koet, Phagaun, Chhlov, Treisak P.S 2565

Cheyyou Commune Office, 06, March, 2022

Cheyyou Commune Chief

Sos Mat



ព្រះរាជាណាចក្រកម្ពុជា
ជាតិ សាសនា ព្រះមហាក្សត្រ

ក្រសួងមហាផ្ទៃ និង ពន្ធដារ

មន្ទីរមហាផ្ទៃ និង ពន្ធដារ

ខេត្តកំពង់ចាម

បញ្ជីចក្ខុវិស័យ

ស្ថិតិ : ខេត្តកំពង់ចាម លេខប.ម. ១ ២០១៧ ចុះថ្ងៃទី ១៧ ខែ កញ្ញា ឆ្នាំ ២០១៧ រដ្ឋបាលខេត្តកំពង់ចាម

ព័ត៌មាន : ៧០០១៧៧៧ ខេត្តកំពង់ចាម

កាលបរិច្ឆេទ : ១០.០៦.១៧

ល.រ	នាម និង គោត្តនាម	ភេទ	មុខងារ	ភូមិ	ហត្ថលេខា	លេខទូរស័ព្ទ
1	លី. ធីតា	ប	អគ្គនាយក	កំពង់ចាម	[Signature]	012914099
2	លី. ធីតា	ប	នាយក	កំពង់ចាម	[Signature]	012993006
3	លី. ធីតា	ប	នាយក	កំពង់ចាម	[Signature]	012986656
4	លី. ធីតា	ប	នាយក	កំពង់ចាម	[Signature]	012630281
5	លី. ធីតា	ប	នាយក	កំពង់ចាម	[Signature]	085930466
6	លី. ធីតា	ប	នាយក	កំពង់ចាម	[Signature]	012419426
7	លី. ធីតា	ប	នាយក	កំពង់ចាម	[Signature]	07656400
8	លី. ធីតា	ប	នាយក	កំពង់ចាម	[Signature]	089877737
9	លី. ធីតា	ប	នាយក	កំពង់ចាម	[Signature]	07897226
10	លី. ធីតា	ប	នាយក	កំពង់ចាម	[Signature]	088444665
11	លី. ធីតា	ប	នាយក	កំពង់ចាម	[Signature]	0996256X6
12	លី. ធីតា	ប	នាយក	កំពង់ចាម	[Signature]	012419426
13	លី. ធីតា	ប	នាយក	កំពង់ចាម	[Signature]	029509510
14	លី. ធីតា	ប	នាយក	កំពង់ចាម	[Signature]	0777222004

ទិដ្ឋភាពកិច្ចប្រជុំស្តីពីការកំណត់ចំណីប្រឡាយអូរសោម ស្ថិតនៅភូមិអូរដា ឃុំស្វាយចាប ស្រុកចំការលើ ខេត្តកំពង់ចាម



ទិដ្ឋភាពកិច្ចប្រជុំស្តីពីការកំណត់ចំណីប្រឡាយអូសោម ស្ថិតនៅភូមិអូរដោ ឃុំស្វាយទាប ស្រុកចំការលើ ខេត្តកំពង់ចាម



ទិដ្ឋភាពកិច្ចប្រជុំស្តីពីការកំណត់ចំណីប្រឡាយអូសោម ស្ថិតនៅភូមិអូរដោ ឃុំស្វាយទាប ស្រុកចំការលើ ខេត្តកំពង់ចាម



Translation Letter

<p style="text-align: center;"></p> <p style="text-align: center;">KINGDOM OF CAMBODIA NATION RELION KING</p> <p>Ministry of Water Resources and Meteorology Department of Water Resources and Meteorology Of Kampong Cham Province</p> <p style="text-align: right;">Kampong Cham, 14 June 2022</p> <p style="text-align: center;">Director of Provincial Department of Water Resources and Meteorology To Your Excellency Chan Sinath Secretary of State Ministry of Water Resources and Meteorology</p> <p>Subject: On the determining the land areas 20 meters of right of canal of O'Soam for constructing the irrigation located at Ouds village, Svay Teab commune, Chamka Leu district, Kampong Cham province.</p> <p>Attached: _ Minutes of the meeting 1 copy _ Attendance list 1 copy _ 3 Images</p> <p>As the meaning of subject and attached above, I would like to inform to his excellency secretary of state of Ministry of Water Resources and Meteorology that: The consultation meeting about right of way of main canal is 20 meters of O'Soam or 10m each side of center line of the canal right and left. According to Sub-Decree No 98 of Ministry of Water Resources and Meteorology for ROW with 20m as the same determined by the district cadastral.</p> <p>In accordance with the detail above, his Excellency of the secretary of state, please review and decide with favor.</p> <p>To his Excellency secretary of state, please accept the assurance of my highest consideration.</p> <p style="text-align: right;">Direction of Kampong Cham PDOWRAM Om Vibol</p>	<p style="text-align: center;">KINGDOM OF CAMBODIA NATION RELION KING Minutes of the meeting</p> <p>Subject: On consultation and discussions meeting on the registration of the ROW of canals and plan to for registration in system or land title inside the implement project areas of of Climate Friendly Agribusiness and Value Chains project of Pram Kompheak irrigation sub-project located in Svay Teab village in O Soam area on June 20th 2022.</p> <p>According to the purpose of the discussion meeting above was to study and understanding more about the designation of ROW of canal in the project area and to make the correct verification to avoid the impact on private land during the study and implement the project. For any location requesting in the discussion meeting to confirm in additional information to the master plan of ROW of canal already registered along O Soam stream</p> <p>According to the discussion and clarification from the relevant parties and especially the district cadastral of Chomka Leu has been registration the ROW with 20m of O'Soam stream, 10m left and 10m right from the central line. According to Sub-Decree No 98 of Ministry of Water Resources and Meteorology, the ROW of stream is 20m the same district cadastral.</p> <p>Therefore, according to detailed discussion about the location above, it was agreed that the ROW of canal and the main canal was determined a total of ROW 20 m. The meeting requested to follow with the agreement with the determined of cadastral officer of Chamkar Leu district and sub-decree No 98 of the Ministry of Water and Meteorology. Before closing the meeting, the chairman of the meeting suggesting to the project study team to implement work/study effectively to avoid the impact on the land tenure of the people on both side of the stream and main canal and the local authorities will facilitate the study team for prepare the DED to be successful.</p> <p style="text-align: right;">Chomka Leu, 10th June 2022</p> <table style="width: 100%; border: none;"> <tr> <td style="width: 50%; border: none;">Chairman of meeting Mr. Som Piseth</td> <td style="width: 50%; border: none;">Note taker Mr. Sivv Bounat</td> </tr> </table>	Chairman of meeting Mr. Som Piseth	Note taker Mr. Sivv Bounat
Chairman of meeting Mr. Som Piseth	Note taker Mr. Sivv Bounat		



KINGDOM OF CAMBODIA
NATION RELION KING

Ministry of Water Resources and Meteorology
Department of water Resources and Meteorology
Of Kampong Cham Province

Attended List

Topic : Consultations and discussions on registered canal
Location: Chamkar Lue Council
Date: 20th June 2022

No	Name	Gender	Position	Village	Phone Contact
1	Sam Piseth	Male	District Governor	Chamkar Lue	012 914099
2	Thom Vibol	Male	Director Ministry	Chamkar Lue	012 993006
3	Srey Heang	Male	Deputy MORAM	MORAM	012 866156
4	Ouch Chanvuth	Male	Deputy	MORAM	012 630281
5	Nonn Chandara	Male	Deputy RORAM	MORAM	085 334467
6	Teng Yat	Male	Chief Commune	Svay Leap	012 419426
7	Rath Eamk	Male	Deputy Office	Council	017 656400
8	Chhay Suthary	Male	Director Office	Council	089 877737
9	Piseth Munytrah	Female	Deputy Office		070 997762
10	Nhim Sothan	Male	Chief Villane	O'da	088 444656
11	Siv Bunnath	Male	Director Administration	Council	099 675686
12	Chhun Va	Male	Director Office		012 403192
13	Phai Dy	Male	Assistance	RDC-CAM	089 5093650
14	En Chhai	Male	Assistance	RDC-CAM	0977732004

Annex 27: Confirmation letter for O'Kamprok FWUC location site

 <p style="text-align: center;">ព្រះរាជាណាចក្រកម្ពុជា ជាតិ សាសនា ព្រះមហាក្សត្រ</p> <p>ក្រសួងមហាផ្ទៃ និងចរាចរណ៍ មន្ទីរពេទ្យស្រូវ និងស្រែកម្ពុជា ខេត្តកំពង់ចាម លេខ ២៧៧ ចន្ទស័ក ២០១៩</p> <p style="text-align: right;">ថ្ងៃ ព្រហស្បតិ៍ ១៤ ខែ ០៧ ឆ្នាំ ២០១៩ កំពង់ចាម, ថ្ងៃទី ១៤ ខែ ០៧ ឆ្នាំ ២០១៩</p> <p style="text-align: center;">ប្រធានមន្ទីរពេទ្យស្រូវ និងស្រែកម្ពុជា ស្នងការដ្ឋាន</p> <p>ឯកឧត្តម ចាន់ សុផាណា រដ្ឋមន្ត្រី ក្រសួងមហាផ្ទៃ និងចរាចរណ៍</p> <p>កម្មវត្ថុ : សំណើសុំសាងសង់អគារការិយាល័យសហគមន៍កសិកម្មប្រើប្រាស់ទឹក ប្រព័ន្ធធារាសាស្ត្រ អូរកំប្រក ស្ថិតនៅភូមិព្រែកស្នី ឃុំព្រះអណ្តូង ស្រុកស្ទឹងត្រែង ខេត្តកំពង់ចាម។</p> <p>យោង : លិខិតលេខ ១១០/ឈ/សម ព្រះរាជក្រឹត្យ ថ្ងៃទី ១៤ ខែ ០៧ ឆ្នាំ ២០១៩ របស់ រដ្ឋបាលឃុំព្រះអណ្តូង ស្រុកស្ទឹងត្រែង ខេត្តកំពង់ចាម។</p> <p>វិធានការណ៍បន្ថែម ដើម្បីធានាបាននូវការគ្រប់គ្រង និងការពារប្រព័ន្ធធារាសាស្ត្រ ឯកឧត្តម រដ្ឋមន្ត្រី ក្រសួងមហាផ្ទៃ និងចរាចរណ៍ បានផ្តល់ទិសដៅ និងការណែនាំដល់ ឯកឧត្តម រដ្ឋមន្ត្រី ក្រសួងកសិកម្ម រុក្ខាប្រមាញ់ និងនេសាទ ក្រសួងមហាផ្ទៃ និងចរាចរណ៍ ក្នុងការអនុវត្តការងារសាងសង់អគារការិយាល័យសហគមន៍កសិកម្មប្រើប្រាស់ទឹក ប្រព័ន្ធធារាសាស្ត្រ អូរកំប្រក ស្ថិតនៅភូមិព្រែកស្នី ឃុំព្រះអណ្តូង ស្រុកស្ទឹងត្រែង ខេត្តកំពង់ចាម។</p> <p>អាស្រ័យដ្ឋានការងាររបស់ ឯកឧត្តម រដ្ឋមន្ត្រី ក្រសួងមហាផ្ទៃ និងចរាចរណ៍ គឺ ១៧ ផ្លូវជាតិលេខ ៦ ភ្នំពេញ។</p> <p style="text-align: right;">ស្នងការដ្ឋាន ក្រសួងមហាផ្ទៃ និងចរាចរណ៍ ស្នងការរង្វាស់ ខេត្តកំពង់ចាម ស្នងការរង្វាស់ ស្រុកស្ទឹងត្រែង ស្នងការរង្វាស់ ឃុំព្រះអណ្តូង ឯកឧត្តម ស្រី ធីតា</p>	<p style="text-align: center;">ព្រះរាជាណាចក្រកម្ពុជា ជាតិ សាសនា ព្រះមហាក្សត្រ</p> <p>ខេត្តកំពង់ចាម ក្រសួងមហាផ្ទៃ មន្ទីរពេទ្យស្រូវ និងស្រែកម្ពុជា លេខ ២៧៧ ចន្ទស័ក ២០១៩</p> <p style="text-align: right;">ថ្ងៃ ព្រហស្បតិ៍ ១៤ ខែ ០៧ ឆ្នាំ ២០១៩ កំពង់ចាម, ថ្ងៃទី ១៤ ខែ ០៧ ឆ្នាំ ២០១៩</p> <p style="text-align: center;">ប្រធានមន្ទីរពេទ្យស្រូវ និងស្រែកម្ពុជា ស្នងការដ្ឋាន</p> <p>ឯកឧត្តម</p> <p>កម្មវត្ថុ : សំណើសុំសាងសង់អគារការិយាល័យសហគមន៍កសិកម្មប្រើប្រាស់ទឹក ប្រព័ន្ធធារាសាស្ត្រ អូរកំប្រក ស្ថិតនៅភូមិព្រែកស្នី ឃុំព្រះអណ្តូង ស្រុកស្ទឹងត្រែង ខេត្តកំពង់ចាម។</p> <p>តាមការណែនាំ និងការណែនាំរបស់ ឯកឧត្តម រដ្ឋមន្ត្រី ក្រសួងមហាផ្ទៃ និងចរាចរណ៍ បានផ្តល់ទិសដៅ និងការណែនាំដល់ ឯកឧត្តម រដ្ឋមន្ត្រី ក្រសួងកសិកម្ម រុក្ខាប្រមាញ់ និងនេសាទ ក្រសួងមហាផ្ទៃ និងចរាចរណ៍ ក្នុងការអនុវត្តការងារសាងសង់អគារការិយាល័យសហគមន៍កសិកម្មប្រើប្រាស់ទឹក ប្រព័ន្ធធារាសាស្ត្រ អូរកំប្រក ស្ថិតនៅភូមិព្រែកស្នី ឃុំព្រះអណ្តូង ស្រុកស្ទឹងត្រែង ខេត្តកំពង់ចាម។</p> <p>ដោយសារតែការងារសាងសង់អគារការិយាល័យសហគមន៍កសិកម្មប្រើប្រាស់ទឹក ប្រព័ន្ធធារាសាស្ត្រ អូរកំប្រក ស្ថិតនៅភូមិព្រែកស្នី ឃុំព្រះអណ្តូង ស្រុកស្ទឹងត្រែង ខេត្តកំពង់ចាម បានត្រូវបានបញ្ជូនទៅឲ្យ ឯកឧត្តម រដ្ឋមន្ត្រី ក្រសួងមហាផ្ទៃ និងចរាចរណ៍ ដើម្បីចុះកម្រិត និងផ្តល់ការណែនាំដល់ ឯកឧត្តម រដ្ឋមន្ត្រី ក្រសួងកសិកម្ម រុក្ខាប្រមាញ់ និងនេសាទ ក្រសួងមហាផ្ទៃ និងចរាចរណ៍ ក្នុងការអនុវត្តការងារសាងសង់អគារការិយាល័យសហគមន៍កសិកម្មប្រើប្រាស់ទឹក ប្រព័ន្ធធារាសាស្ត្រ អូរកំប្រក ស្ថិតនៅភូមិព្រែកស្នី ឃុំព្រះអណ្តូង ស្រុកស្ទឹងត្រែង ខេត្តកំពង់ចាម។</p> <p>ស្របតាមការណែនាំរបស់ ឯកឧត្តម រដ្ឋមន្ត្រី ក្រសួងមហាផ្ទៃ និងចរាចរណ៍ បានផ្តល់ទិសដៅ និងការណែនាំដល់ ឯកឧត្តម រដ្ឋមន្ត្រី ក្រសួងកសិកម្ម រុក្ខាប្រមាញ់ និងនេសាទ ក្រសួងមហាផ្ទៃ និងចរាចរណ៍ ក្នុងការអនុវត្តការងារសាងសង់អគារការិយាល័យសហគមន៍កសិកម្មប្រើប្រាស់ទឹក ប្រព័ន្ធធារាសាស្ត្រ អូរកំប្រក ស្ថិតនៅភូមិព្រែកស្នី ឃុំព្រះអណ្តូង ស្រុកស្ទឹងត្រែង ខេត្តកំពង់ចាម។</p> <p style="text-align: right;">ស្នងការដ្ឋាន ក្រសួងមហាផ្ទៃ និងចរាចរណ៍ ស្នងការរង្វាស់ ខេត្តកំពង់ចាម ស្នងការរង្វាស់ ស្រុកស្ទឹងត្រែង ស្នងការរង្វាស់ ឃុំព្រះអណ្តូង ឯកឧត្តម ស្រី ធីតា</p>
---	--

គំនូសប្លង់ និងទីតាំងដែលបានស្នើសុំ
ដើម្បីសាងសង់ អាគារការិយាល័យកសិកម្មប្រើប្រាស់ធិត (FWUC Office)
អាសយដ្ឋាន៖ ភូមិព្រៃកស្រី ឃុំព្រះអន្តរាង ខេត្តកំពង់ចាម

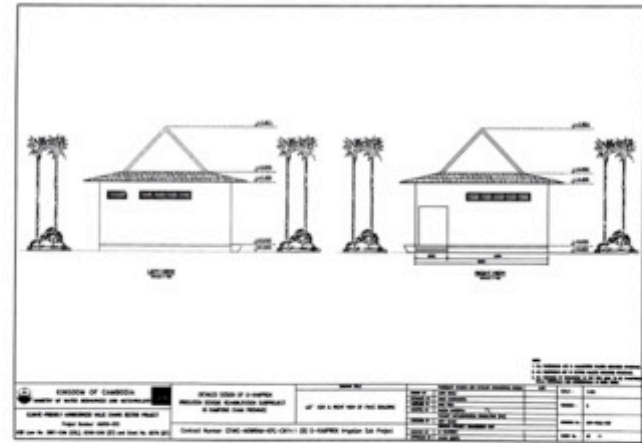
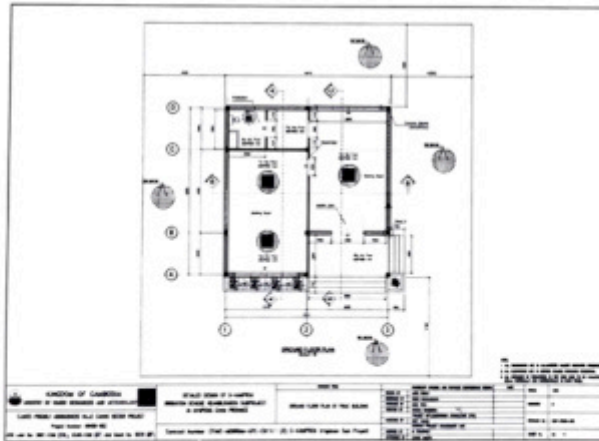
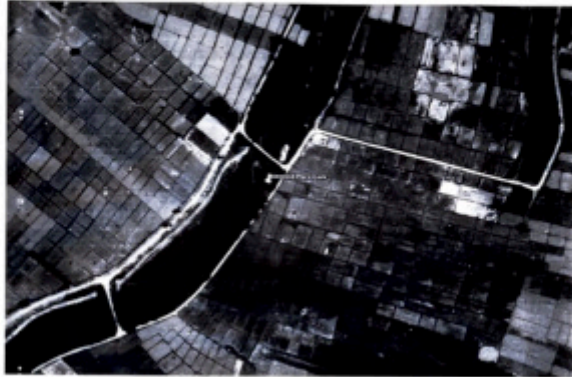

Translation Letter

<p style="text-align: center;">KINGDOM OF CAMBODIA NATIONAL RELIGION KING</p>  <p>Ministry of Water Resources and Meteorology Department of water resources and meteorology Kampong Cham province No. 212 MTTO.KC</p> <p style="text-align: right;">Tuesday, 14 kerl, Ches, Khai, Chaktvasak, P.S 2566 Kampong Cham, 14th June, 2022</p> <p style="text-align: center;">Director of Kampong Cham Provincial Department of Water Resources and Meteorology Respectfully to His Excellency Chan Sinath Secretary of State, Ministry of Water Resources and Meteorology</p> <p>Subject: Proposal for the construction of Farmer Water User Community office of O'Kamprok irrigation system which located in Preaek Sdei village, Preah Andoung Commune, Stueng Trang district, Kampong Cham province.</p> <p>Through: Letter no.110/LS22 Preah Andoung 14th June, 2022 of Preah Andoung commune administration, Stueng Trang district, Kampong Cham province.</p> <p>As mentioned in the subproject and based on letter above, I would like to inform to the his excellency secretary of the state of the Ministry of Water Resources and Meteorology to know that: Preah Andoung commune administration has provided one location of the community building on the public state land with total size (15m x 15m) at UTM 48P: X: 575384.00& Y: 1360361.00 for implement the irrigation sub project of O'Kamprok located in Preaek Sdei village, Preah Andoung commune, Stueng Trang district, Kampong Cham province.</p> <p>As mentioned above would like to inform to his excellency the secretary of state please review and decide by favor.</p> <p>Please his excellency of the secretary of state receive with the highest support from me.</p> <p style="text-align: right;">Director of Kampong Cham PDOWRAM Oum Vibol</p>	<p style="text-align: center;">KINGDOM OF CAMBODIA NATIONAL RELIGION KING</p> <p>Kampong Cham Province Stueng Trang District Preah Andoung Commune Administration No. 110/22 LS</p> <p style="text-align: right;">Tuesday, 14 kerl, Ches, Khai, Chaktvasak, P.S 2566 Kampong Cham, 14th June, 2022</p> <p style="text-align: center;">Preah Andoung Chief of Commune Respectfully to Director of the Ministry of Water Resources and Meteorology Department of water resources and meteorology Kampong Cham province</p> <p>Subject: about the project requesting the location of public state land size with the total areas (15m x 15m) in one place with UTM 48P: X: 575384.00& Y: 1360361.00 for O'Kamprok irrigation system subproject located in Preaek Sdei village, Preah Andoung commune, Stueng Trang district, Kampong Cham province to build the FWUC office building.</p> <p>In response to the subject above, I would like to inform the director of the provincial department that: Preah Andoung commune administration has provided a location for construction farmer water user committee (FWUC) on a public state land with the total areas (15m x 15m) in one place located in UTM 48P: X: 575384.00& Y: 1360361.00 for O'Kamprok irrigation system subproject located in Preaek Sdei village, Preah Andoung commune, Stueng Trang district, Kampong Cham province for construction the office building of farmer water user group (FWUC Office).</p> <p>Due to the necessary need for Climate Friendly Agribusiness and Value Chains project and according to detail discussion with the officer expert of provincial department and other project relevant stakeholder done, the Preah Andoung commune administration would like to accept and already arrange one plot of public state land with total areas (15m x 15m) to the project.</p> <p style="text-align: right;">Please director of PDOWRAM accept with respectfully from us</p> <p style="text-align: right;">Preah Andoung chief of commune Oum Sengou</p> <p>Copy to:</p> <ul style="list-style-type: none"> - Stueng Trang district - to inform to know - Chronological documents
---	--

គំនូសប្លង់ និងទីតាំងនៃដីដីរបស់អ្នក
ដីស្រែកសង់ អាគារការិយាល័យសម្រាប់ប្រតិបត្តិការ (FWUC Office)
អាសយដ្ឋាន : ភូមិ ប្រមាណី ឃុំស្រែចម្រុះ ស្រុកចំការលើ ខេត្តកំពង់ចាម

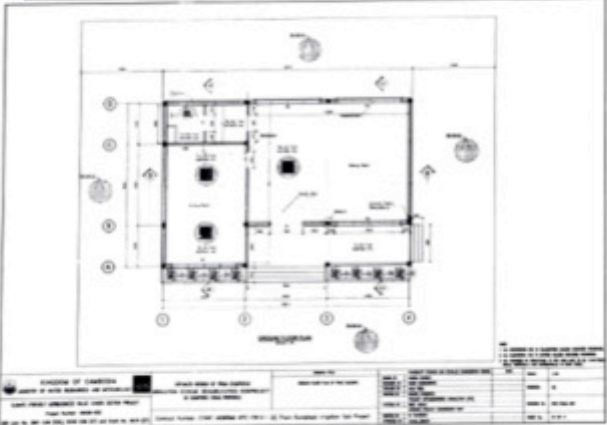
Translation Letter

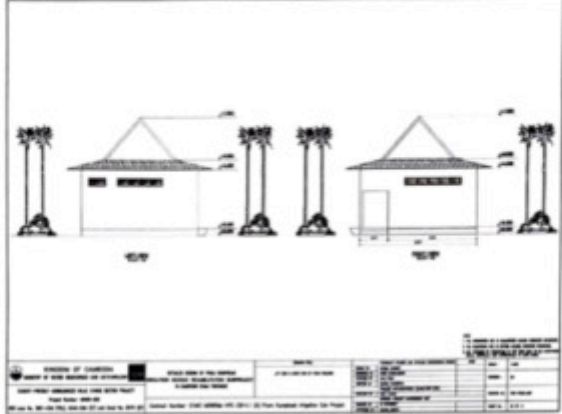
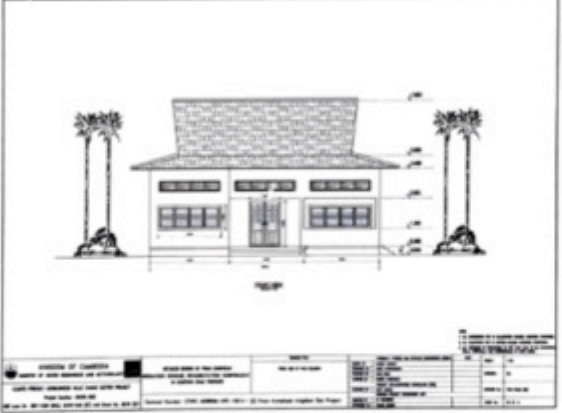
<p style="text-align: center;"> KINGDOM OF CAMBODIA NATIONAL RELIGION KING</p> <p>Ministry of Water Resources and Meteorology Department of water resources and meteorology Kampong Cham province No. 213 MTTO KC</p> <p style="text-align: right;">Tuesday, 14 kert, Ches, Khel, Chaktvasak, P.S 2566 Kampong Cham, 14th, June, 2022</p> <p style="text-align: center;">Director of Kampong Cham Provincial Department of Water Resources and Meteorology Respectfully to His Excellency Chan Sinath Secretary of State, Ministry of Water Resources and Meteorology</p> <p>Subject: Proposal for the construction of Farmer Water User Community office of Pram Kompheak irrigation system which located in Pramat Dei village, Svay Teab commune, Chamkar Leu district, Kampong Cham province.</p> <p>Through: Letter no 918/22 Svay Teab 10th June, 2022 of Svay Teab commune administration, Chamkar Leu district, Kampong Cham province.</p> <p>As mentioned in the subproject and based on letter above I would like to inform to the his excellency secretary of the state of the Ministry of Water Resources and Meteorology to know that Svay Teab commune administration has provided one location of the community building on the public state land with total size (11m by 16m) at UTM 48P X: 531277.00 & Y: 1360598.00 for implement the irrigation sub project of Pram Kompheak located in Pramat Dei village, Svay Teab commune, Chamkar Leu district, Kampong Cham province.</p> <p>As mentioned above would like to inform to his excellency the secretary of state please review and decide by favor.</p> <p>Please his excellency of the secretary of state receive with the highest support from me.</p> <p style="text-align: right;">Director of Kampong Cham PDOWRAM Oum Vibol</p>	<p style="text-align: center;">KINGDOM OF CAMBODIA NATIONAL RELIGION KING</p> <p>Kampong Cham Province Chamkar Leu District Svay Teab Commune Administration No. 918/22</p> <p style="text-align: right;">Friday, 11 Koeut, Ches, Khel, Chaktvasak, P.S 2566 Svay Teab, 10th June 2022</p> <p style="text-align: center;">Svay Teab Chief of Commune Respectfully to Director of the Ministry of Water Resources and Meteorology Department of water resources and meteorology Kampong Cham province</p> <p>Subject: about the project requesting the location of public state land with the total areas (11m x 16m) in one place with UTM No. UTM 48P: X: 531277.00 & Y: 1360598.00 for Pram Kompheak irrigation system subproject located in Pramat Dei village, Svay Teab commune, Chamkar Leu district Kampong Cham province to build the FWUC office building.</p> <p>In response to the subject above, I would like to inform the director of the provincial department that: Svay Teab commune administration has provided a location for construction farmer water user committee (FWUC) on a public state land with the total areas (11m x 16m) in one place located in UTM 48P : X: 531277.00 & Y: 1360598.00 for Pram Kompheak irrigation system subproject located in Pramat Dei village, Svay Teab commune, Chamkar Leu district, Kampong Cham province for construction the office building of farmer water user group (FWUC Office).</p> <p>Due to the necessary need for Climate Friendly Agribusiness and Value Chains project and according to detail discussion with the officer expert of provincial department and other project relevant stakeholder done, the Svay Teab commune administration would like agree and already arragn one plot of public state land with total areas (11m x 16m) to the project.</p> <p style="text-align: right;">Please director of PDOWRAM accept with respectfully from us</p> <p style="text-align: right;">Svay Teap chief of commune Teong Yard</p> <p>Copy to:</p> <ul style="list-style-type: none"> - Chamkar Leu district - to inform to know - Chronological documents
--	---

Annex 29: IOL/SES data and Master List**IOL information**

Gender of the affected household head (AHH)

Subprojectt	Commune	Gender of AHHH			Affected Persons Information		Total	Average APs/HH
		Female	Male	Total	Fmale	Male		
O'Kamprok	Preah Andoung	7	4	11	23	19	42	3.82
Sub-total 1		7	4	11	23	19	42	3.82
Pram Kompheak	Spueu	2	0	2	7	6	13	6.50
	Svay Teab	21	28	49	115	134	249	5.08
Sub-total 2		23	28	51	122	140	262	5.14
Grand Total		30	32	62	145	159	304	4.90
Percentage (%)		48.39%	51.61%	100.00%	47.70%	52.30%	100.00%	

Affected AHHs and average household member

Subprojectt	Commune	AH/APs	Average APs/HH
O'Kamprok	Preah Andoung	11 AHs/42 APs	3.82
Sub-total 1		11 AHs/42 APs	3.82
Pram Kompheak	Spueu	2 AHs/13 APs	6.50
	Svay Teab	49 AHs/249 APs	5.08
Sub-total 2		51 AHs/ 262 APs	5.14
Grand Total		62 AHs/304 APs	4.90

Loss of land used information

Subproject	Commune	Cannal Name	Land AH	Land APs	Total Agriculture Land	Total Affected Agriculture Land (ROW)	Impact Percentage
			Unit	Unit	m2	(m2)	(Average)
O'Kamprok	Preah Andoung	EMB (SC 1)L	2	7	16000	193	1.07
		SC 1	8	32	112100	4906	4.82
Sub-Total 1			10	39	128100	5099	2.94
Pram Kompheak	Svay Teab	MC 1-1R	1	4	27164	1164	4.29
		MC 2-1L	3	13	40000	1605	4.06
		MC 2-2L	6	26	38000	996	4.41
		MC1	7	26	94400	3332	4.39
		MC1-1R	5	24	246540	8680	7.15
		MC1-2R	2	5	66700	1800	3.80
Sub-Total 2			24	98	512804	17577	4.68
Grand Total			34	137	640904	22676	3.81

Subproject	Commune	Cannal Name	AH/AP	Total Agriculture Land	Total Affected Agriculture Land (ROW)	Impact Percentage
			Unit	m2	(m2)	(Average)
O'Kamprok	Preah Andoung	EMB (SC 1)L	2 AHs/7 APs	16000	193	1.07
		SC 1	8 AHs/32 APs	112100	4906	4.82
Sub-Total 1			10 AHs/39 APs	128100	5099	2.94
Pram Kompheak	Svay Teab	MC 1-1R	1 AH/4 APs	27164	1164	4.29
		MC 2-1L	3 AHs/13 APs	40000	1605	4.06
		MC 2-2L	6 AHs/26 APs	38000	996	4.41
		MC1	7 AHs/26 APs	94400	3332	4.39
		MC1-1R	5 AHs/24 APs	246540	8680	7.15
		MC1-2R	2 AHs/5 APs	66700	1800	3.80
Sub-Total 2			24 AHs/98 APs	512804	17577	4.68
Grand Total			34 AHs/137 APs	640904	22676	3.81

Crop Impact Information

Information of crop impact by project by AHs							
Subproject	Commune	Cannal Name	Crop Impact by Project				Total
			Rice	Casava	Cucumber	Water Moring Glory	
O'Kamprok	Preah Andoung	EMB (SC 1)L	2				2
		SC 1	8				8
Sub-Total 1			10				10
Pram Kompheak	Svay Teab	MC 1-1R	1				1
		MC 2-1L	3				3
		MC 2-2L	6				6
		MC1	4	2	2		8
		MC1-1R	4			1	5
		MC1-2R	2				2
Sub-Total 2			20	2	2	1	25
Grand Total			30	2	2	1	35
Percentage (%)			85.71%	5.71%	5.71%	2.86%	100.00%

Information of crop impact by project by AHs/APs							
Subproject	Commune	Cannal Name	Crop Impact by Project				Total
			Rice	Casava	Cucumber	Water Moring Glory	
O'Kamprok	Preah Andoung	EMB (SC 1)L	2 AHs/7 APs				2 AHs/7 APs
		SC 1	8 AHs/32 APs				8 AHs/32 APs
Sub-Total 1			10 AHs/39 APs				10 AHs/39 APs
Pram Kompheak	Svay Teab	MC 1-1R	1 AH/4 APs				1 AH/4 APs
		MC 2-1L	3 AHs/13 Aps				3 AHs/13 Aps
		MC 2-2L	6 AHs/26 APs				6 AHs/26 APs
		MC1	4 AHs/13 APs	2 AHs/14 Aps	2 AHs/8 APs		8 AHs/35 APs
		MC1-1R	4 AHs/19 APs			1 AH/7 APs	5 AHs/26 APs
		MC1-2R	2 AHs/12 Aps				2 AHs/12 Aps
Sub-Total 2			20 AHs/87 APs	2 AHs/14 APs	2 AHs/8 APs	1 AH/7 APs	25 AHs/116 APs
Grand Total			20 AHs/126 APs	2 AHs/14 Aps	2 AHs/8 APs	1 AH/7 APs	35 AHs/155 APs
Percentage (%)			85.71%	5.71%	5.71%	2.86%	100.00%

Information of crop impact by project (m2)							
Subproject	Commune	Cannal Name	Crop Impact by Project				Total
			Rice	Casava	Cucumber	Water Moring Glory	
O'Kamprok	Preah Andoung	EMB (SC 1)L	193	.	.	.	193
		SC 1	4906	.	.	.	4906
Sub-Total 1			5099	0	0	0	5099
Pram Kompheak	Svay Teab	MC 1-1R	1164	.	.	.	1164
		MC 2-1L	1605	.	.	.	1605
		MC 2-2L	996	.	.	.	996
		MC1	1650	1346	656	.	3652
		MC1-1R	8620	.	.	60	8680
		MC1-2R	1800	.	.	.	1800
Sub-Total 2			15835	1346	656	60	17897
Grand Total			20934	1346	656	60	22996
Percentage (%)			85.71%	5.71%	5.71%	2.86%	100.00%

Subproject	Commune	Rice	Casava	Cucumber	Water Moring Glory	Total
O'Kamprok	Preah Andoung	5099	.	.	.	5099
Sub-total 1		5099	.	.	.	5099
Pram Kompheak	Svay Teab	15835	1346	656	60	17897
Sub-total 2		15835	1346	656	60	17897
Grand Total		20934	1346	656	60	22996
Percentage (%)		91.03%	5.85%	2.85%	0.26%	100.00%

Subproject	Commune	1. Rice	2. Casava	3. Cucumber	4. Water Moring Glory	Total
O'Kamprok	Preah Andoung	10 AHs/39 APs				10 AHs/39 APs
Sub-total 1		10 AHs/39 APs				10 AHs/39 APs
Pram Kompheak	Svay Teab	20 AHs/87 APs	2 AHs/14 APs	2 AHs/8 APs	1 AH/7 APs	25 AHs/116 APs
Sub-total 2		20 AHs/87 APs	2 AHs/14 APs	2 AHs/8 APs	1 AH/7 APs	25 AHs/116 APs
Grand Total		30 AHs/126 APs	2 AHs/14 APs	2 AHs/8 APs	1 AH/7 APs	35 AHs/155 APs
Percentage (%)		85.71%	5.71%	5.71%	2.86%	100.00%

Impact on other structure information

Sub-Project	Other Structure Impact	Total Areas	Total Affected Areas	AH/AP	Ownership
Pram Kompeak Irrigation Subproject	Pole post with bamboo strip	763	300	3 AHs / 18 APs	Ownwer
	Pole post with net/barbed wire	5255	1224	11 AHs / 64 APs	Ownwer
	Pole post with wooden strip	100	12	1 AH / 4 APs	Ownwer
	Shed (plastic roof, no wall, wooden column)	9	9	1 AH / 7 APs	Ownwer
	Shed (thatch roof, no wall, wooden column)	9	9	1 AH / 4 APs	Ownwer
	Shed (zine roof, and wooden column, zine wall)	9	9	1 AH / 4 APs	Ownwer
Total		6145	1563	18 AHs / 101 APs	Ownwer

Sub-Project	Other Structure Impact	Total Areas			Total Affected Areas			AHs/APs		
		LM	m2	Total	LM	m2	Total	Sum	Sum	
O'Kamprok Irrigation Subproject										
Sub-Total 1										
Pram Kompeak Irrigation Subproject	Pole post with bamboo strip	763		763	300		300	3	18	3 AHs / 18 APs
	Pole post with net/barbed wire	5255		5255	1224		1224	11	64	11 AHs / 64 APs
	Pole post with wooden strip	100		100	12		12	1	4	1 AH / 4 APs
	Shed (plastic roof, no wall, wooden column)		9	9		9	9	1	7	1 AH / 7 APs
	Shed (thatch roof, no wall, wooden column)		9	9		9	9	1	4	1 AH / 4 APs
	Shed (zine roof, and wooden column, zine wall)		9	9		9	9	1	4	1 AH / 4 APs
Sub-Total 2		6118	27	6145	1536	27	1563	18	101	18 AHs / 101APs
Grand Total		6118	27	6145	1536	27	1563	18	101	18 AHs / 101 APs

Impact on Tree Information

Subproject	Cannal Name	Fruit Tree			Timber Tree		
		Total Tree Impact	AH	AP	Total Tree Impact	AH	AP
O'Kamprok Irrigation Subproject	SC 2				9	1	3
Sub-Total 1		0	0	0	9	1	3
Pram Kompeak Irrigation Subproject	MC 2-2L				6	1	4
	MC 3	117	13	77	9	5	31
	MC1	37	4	16			
	MC1-1R						
	MC3-2L	18	3	9			
	MC4	34	5	34			
	MC4 & MD	22	8	25	13	1	5
MD	17	7	72				
Sub-Project 2		245	40	233	28	7	40
Grand Total		245	40	233	37	8	43

Subproject	Commune	Cannal Name	Fruit Tree				Timber Tree				AHs/APs		
			A (1 to 3 year)	B (4 to 5 year)	C (6 to 10 year)	Total	A (1 to 3 year)	B (4 to 5 year)	C (6 to 10 year)	Total	AHs	APs	AHs/APs
O'Kamprok Irrigation Subproject	Preah Andoung	SC 2							9	9	1	3	1 AH/3 APs
Sub-Total 1								9	9	1	3	1 AH/3 APs	
Pram Kompeak Irrigation Subproject	Spueu	MC4	13			13					1	9	1 AH/9 APs
	Svay Teab	MC 2-2L							6	6	1	4	1 AH/4 APs
		MC 3	2	1	114	117		4	5	9	18	108	18 AHs/108 APs
		MC1	37			37					4	16	4 AHs/16 APs
		MC1-1R											
		MC3-2L	18			18					3	9	3 AHs/9 APs
		MC4	17	4		21					4	25	4 AHs/25 APs
		MC4 & MD	17	5		22		13		13	9	30	9 AHs/30 APs
MD	15	2		17					7	72	7 AHs/72 APs		
Sub-Total 2			119	12	114	245	0	17	11	28	47	273	47 AHs/273 APs
Grand Total			119	12	114	245	0	17	20	37	48	276	48 AHs / 276 APs

Subproject	Tree	Fruit Tree				Timber Tree				AHs/APs		
		1-3 yrs	3-5 yrs	5 yrs +	Total	1-3 yrs	3-5 yrs	5 yrs +	Total	AHs	APs	AHs/APs
O'Kamprok Irrigation Subproject	Bamboo							9	9	1	3	1 AH/3 APs
Sub-Total 1								9	9	1	3	1 AH/3 APs
Pram Kompeak Irrigation Subproject	Areca Palm			1	1					1	4	1 AH / 4 APs
	Bamboo							3	3	2	8	2 AHs/8 APs
	Banana	37			37					5	22	5 AHs/22 APs
	Cashews	2	1		3					1	12	1 AH/12 APs
	Casia						3	6	9	2	13	2 AHs/13 APs
	Chresh	1	1		2					1	12	1 AH/12 APs
	Coconut	32	4		36					8	42	8 AHs/42 APs
	Custard Apple	3			3					1	2	1 AH/2 APs
	Derm Kor						1		1	1	7	1 AH/ 7 APs
	Guava	1	2		3					2	12	2 AHs/12 APs
	Jackfruit	11			11					2	5	2 AHs/5 APs
	Jambolan Plum	19			19					4	30	4 AHs/30 APs
	Kronhuong						13		13	1	5	1 AH/ 5 APs
	Mango	3	3	1	7					4	23	4 AHs/23 APs
Otaheite Apple		1		1					1	4	1 AH/4 APs	
Palm Tree			112	112					9	61	9 AHs/61 APs	
Papaya	10			10					1	4	1 AHs/4 APs	
Sangkae							2	2	1	7	1 AH/7 APs	
Sub-Total 2		119	12	114	245	0	17	11	28	47	273	47 AHs/273 APs
Grand Total		119	12	114	245	0	17	20	37	48	276	48 AHs/276 APs

SES information

Table: Gender of the AHs

Subproject	Commune	Gender of AHs			AH/APs	Average APs/HH
		Female	Male	Total		
O'Kamprok	Preah Andoung	7	4	11	11 AHs/42 APs	3.82
Sub-total 1		7	4	11	11 AHs/42 APs	3.82
Pram Kompheak	Spueu	2	0	2	2 AHs/13 APs	6.50
	Svay Teab	21	28	49	49 AHs/249 APs	5.08
Sub-total 2		23	28	51	51 AHs/ 262 APs	5.14
Grand Total		30	32	62	62 AHs/304 APs	4.90
Percentage (%)		48.39%	51.61%	100.00%		

Table: Age of the AHs

Subproject	Commune	21 - 34 yrs	35 - 50 yrs	51 - 64 yrs	Over 65 yrs	Total
O'Kamprok	Preah Andoung	0	4	4	3	11
Sub-total 1		0	4	4	3	11
Pram Kompheak	Spueu	1	1	0	0	2
	Svay Teab	7	15	21	6	49
Sub-total 2		8	16	21	6	51
Grand Total		8	20	25	9	62
Percentage (%)		12.90%	32.26%	40.32%	14.52%	100.00%

Table: Average of household member

Subproject	Commune	AH/APs	Average APs/HH
O'Kamprok	Preah Andoung	11 AHs/42 APs	3.82
Sub-total 1		11 AHs/42 APs	3.82
Pram Kompheak	Spueu	2 AHs/13 APs	6.50
	Svay Teab	49 AHs/249 APs	5.08
Sub-total 2		51 AHs/ 262 APs	5.14
Grand Total		62 AHs/304 APs	4.90

Civil Status of Affected Household Head (AHHH)					
Subprojectt	Commune	Single	Married	Widow/er	Total
O'Kamprok	Preah Andoung	1	9	1	11
Sub-total 1		1	9	1	11
Pram Kompheak	Spueu	0	2	0	2
	Svay Teab	1	42	6	49
Sub-total 2		1	44	6	51
Grand Total		2	53	7	62
Percentage (%)		3.23%	85.48%	11.29%	100.00%

Enicity of Affected Household Head			
Subprojectt	Commune	Khmer	Total
O'Kamprok	Preah Andoung	11	11
Sub-total 1		11	11
Pram Kompheak	Spueu	2	2
	Svay Teab	49	49
Sub-total 2		51	51
Grand Total		62	62
Percentage (%)		100.00%	100.00%

Religion of Affected Household Head			
Subprojectt	Commune	Buddhist	Total
O'Kamprok	Preah Andoung	11	11
Sub-total 1		11	11
Pram Kompheak	Spueu	2	2
	Svay Teab	49	49
Sub-total 2		51	51
Grand Total		62	62
Percentage (%)		100.00%	100.00%

Physical Condition of Affected Household Head			
Subprojectt	Commune	Normal	Total
O'Kamprok	Preah Andoung	11	11
Sub-total 1		11	11
Pram Kompheak	Spueu	2	2
	Svay Teab	49	49
Sub-total 2		51	51
Grand Total		62	62
Percentage (%)		100.00%	100.00%

Educational attainment of Affected Household Head (AHHH)							
Subprojectt	Commune	No Schooling/did not attend formal education	Primary School	Secondary School	High School	University/College completed	Total
O'Kamprok	Preah Andoung	1	4	4	2	0	11
Sub-total 1		1	4	4	2	0	11
Pram Kompheak	Spueu	0	0	1	1	0	2
	Svay Teab	9	20	14	4	2	49
Sub-total 2		9	20	15	5	2	51
Grand Total		10	24	19	7	2	62
Percentage (%)		16.13%	38.71%	30.65%	11.29%	3.23%	100.00%

Occupation of Affected Household Head (AHHH)

Subprojectt	Commune	No Job/Female Homemaker/Children Support	Farmer	Seller	Government Officer/Staff	Total
O'Kamprok	Preah Andoung	3	8	0	0	11
Sub-total 1		3	8	0	0	11
Pram Kompheak	Spueu	0	1	1	0	2
	Svay Teab	1	42	3	3	49
Sub-total 2		1	43	4	3	51
Grand Total		4	51	4	3	62
Percentage (%)		6.45%	82.26%	6.45%	4.84%	100.00%

Affected households are living under the poverty line information by gender (AHs)						
Subproject	Commune	Under Poverty Line		Over Poverty Line		Total
		Female	Male	Female	Male	
O'Kamprok	Preah Andoung	4		3	4	11
Sub-total 1		4		3	4	11
Pram Kompheak	Spueu			2		2
	Svay Teab	8	7	13	21	49
Sub-total 2		8	7	15	21	51
Grand Total		12	7	18	25	62
Percentage (%)		19.35%	11.29%	29.03%	40.32%	100.00%

Affected household are living under poverty line information by gender and APs information						
Subproject	Commune	Under Poverty Line		Over Poverty Line		Total
		Female	Male	Female	Male	
O'Kamprok	Preah Andoung	4 AHs/12 APs		3 AHs/13 APs	4 AHs/17 APs	11 AHs/42 APs
Sub-total 1		4 AHs/12 APs		3 AHs/13 APs	4 AHs/17 APs	11 AHs/42 APs
Pram Kompheak	Spueu			2 AHs/13 APs		2 AHs/13 APs
	Svay Teab	8 APs/51 APs	7 AHs/48 APs	13 AHs/65 APs	21 AHs/85 APs	49 AHs/249 APs
Sub-total 2		8 APs/51 APs	7 AHs/48 APs	15 AHs/78 APs	21 AHs/85 APs	51 AHs/262
Grand Total		12 AHs/63 APs	7 AHs/48 APs	18 AHs/91 APs	25 AHs/102 APs	62 AHs/304 APs
Percentage (%)		19.35%	11.29%	29.03%	40.32%	100.00%

Household Member Information (APs)

Gender of affected household member (APs)				
Subprojectt	Commune	Female	Male	Total
O'Kamprok	Preah Andoung	23	19	42
Sub-total 1		23	19	42
Pram Kompheak	Spueu	7	6	13
	Svay Teab	115	134	249
Sub-total 2		122	140	262
Grand Total		145	159	304
Percentage (%)		47.70%	52.30%	100.00%

Table: Age rank of affected household member (APs)

Subproject	Commune	0-5 yrs	6-12 yrs	13-18 yrs	18-25 yrs	26-34 yrs	35 - 50 yrs	51 - 64 yrs	Total
O'Kamprok	Preah Andoung	3	4	3	8	8	7	9	42
Sub-total 1		3	4	3	8	8	7	9	42
Pram Kompheak	Spueu	2	2	4	2	1	1	1	13
	Svay Teab	21	32	30	65	42	42	17	249
Sub-total 2		23	34	34	67	43	43	18	262
Grand Total		26	38	37	75	51	50	27	304
Percentage (%)		8.55%	12.50%	12.17%	24.67%	16.78%	16.45%	8.88%	100.00%

Religion of affected household member (APs)			
Subprojectt	Commune	Buddhist	Total
O'Kamprok	Preah Andoung	42	42
Sub-total 1		42	42
Pram Kompheak	Spueu	13	13
	Svay Teab	249	249
Sub-total 2		262	262
Grand Total		304	304
Percentage (%)		100.00%	100.00%

Physical condition of affected household member (APs)				
Subproject	Commune	1. Normal	2. Disable	Total
O'Kamprok	Preah Andoung	42	0	42
Sub-total 1		42	0	42
Pram Kompheak	Spueu	13	0	13
	Svay Teab	247	2	249
Sub-total 2		260	2	262
Grand Total		302	2	304
Percentage (%)		99.34%	0.66%	100.00%

Marital status of affected household member (APs)					
Subproject	Commune	Single/Small Age	Married	Widow/er	Total
O'Kamprok	Preah Andoung	15	23	4	42
Sub-total 1		15	23	4	42
Pram Kompheak	Spueu	9	2	2	13
	Svay Teab	112	122	15	249
Sub-total 2		121	124	17	262
Grand Total		136	147	21	304
Percentage (%)		44.74%	48.36%	6.91%	100.00%

Education attained of affected household member (APs)							
Subproject	Commune	No Schooling/did not attend formal education	Primary School	Secondary School	High School	University	Total
O'Kamprok	Preah Andoung	10	15	2	14	1	42
Sub-total 1		10	15	2	14	1	42
Pram Kompheak	Spueu	3	3	2	3	2	13
	Svay Teab	52	105	22	60	10	249
Sub-total 2		55	108	24	63	12	262
Grand Total		65	123	26	77	13	304
Percentage (%)		21.38%	40.46%	8.55%	25.33%	4.28%	100.00%

Primary source income of household member (APs)										
Subprojectt	Commune	No Job (Student, Small, Retired, Children Support .etc)	Farmer (Farming, livestock, Orchart etc.)	Sellor (Glozery, goods, etc)	Government Eployee/Staff	Service Provider (Hairdresser, Mortor repaire etc.)	Services Provider	Private Employee/Factory Worker or Staff/Laborer Work	Doctor	Total
O'Kamprok	Preah Andoung	20	16					6		42
Sub-total 1		20	16					6		42
Pram Kompheak	Spueu	10	1	1					1	13
	Svay Teab	98	115	8	6	2	1	19		249
Sub-total 2		108	116	9	6	2	1	19	1	262
Grand Total		128	132	9	6	2	1	25	1	304
Percentage (%)		42.11%	43.42%	2.96%	1.97%	0.66%	0.33%	8.22%	0.33%	100.00%

Secondary source income of household member (APs)							
Subprojectt	Commune	Farmer (Farming, livestock, Orchart etc.)	Worker/Laborer (farming, construction etc)	Service Provider (Guesthouse, Hairdresser, etc)	Government Officer	Sellor (Glozery, goods, etc)	Total
O'Kamprok	Preah Andoung		3		2		5
Sub-total 1			3		2		5
Pram Kompheak	Spueu			1			1
	Svay Teab	3	21	2	1	8	35
Sub-total 2		3	21	3	1	8	36
Grand Total		3	24	3	3	8	41
Percentage (%)		7.32%	58.54%	7.32%	7.32%	19.51%	100.00%

Household under poverty line information (AHs/APs)						
Subprojectt	Commune	Under Poverty Line (72 USD/APs)	73 - 100 USD	100 - 250 USD	251 - 500 USD	Total AHH
O'Kamprok	Preah Andoung	3	4	4		11
Sub-total 1		3	4	4		11
Pram Kompheak	Spueu		1	1		2
	Svay Teab	14	13	20	2	49
Sub-total 2		14	14	21	2	51
Grand Total		17	18	25	2	62
Percentage (%)		27.42%	29.03%	40.32%	3.23%	100.00%

Household under poverty line information (AHs/APs)						
Subprojectt	Commune	Under Poverty Line (72 USD/APs)	73 - 100 USD	100 - 250 USD	251 - 500 USD	Total AHH
O'Kamprok	Preah Andoung	3 AHs/10 APs	4 AHs/21 APs	4 AHs/11 APs		11 AHs/42 APs
Sub-total 1		3 AHs/10 APs	4 AHs/21 APs	4 AHs/11 APs		11 AHs/42 APs
Pram Kompheak	Spueu		1 AH/9 APs	1 AH/4 APs		2 AHs/13 APs
	Svay Teab	14 AHs/97 APs	13 AHs/64 APs	20 AHs/ 81 APs	2 AH/7 APs	49 AHs/249 APs
Sub-total 2		14 AHs/97 APs	13 AHs/64 APs	21 AHs/85 APs	2 AH/7 APs	51 AHs/262 APs
Grand Total		17 AHs/107 Aps	18 AHs/94 APs	25 AHs/96 APs	2 AH/7 APs	62 AHs/304 APs
Percentage (%)		27.42%	29.03%	40.32%	3.23%	100.00%

Poverty Line (APs/Income)						
Subprojectt	Commune	Under Poverty Line		Over Poverty Line		Total
		Female	Male	Female	Male	
O'Kamprok	Preah Andoung	3		4	4	11
Sub-total 1		3		4	4	11
Pram Kompheak	Spueu			2		2
	Svay Teab	7	7	14	21	49
Sub-total 2		7	7	16	21	51
Grand Total		10	7	20	25	62
Percentage (%)		16.13%	11.29%	32.26%	40.32%	100.00%

Household expenditure information (US Dollar)					
Expenditure Rank (\$)	O'Kamprok Irrigation Subproject	Pram Kompeak Irrigation Subproject		Total	Percentage (%)
		Preah Andoung	Spueu		
0-50	2		4	6	9.68%
50-100	4		12	16	25.81%
100 - 200	4		20	24	38.71%
200 - 300	1		5	6	9.68%
300 - 400		1	6	7	11.29%
400 - 500		1	2	3	4.84%
Total	11	2	49	62	100.00%

Household income information (US Dollar)					
Income Rank (\$)	O'Kamprok Irrigation Subproject	Pram Kompeak Irrigation Subproject		Total	Percentage (%)
		Preah Andoung	Spueu		
0-50	1			1	1.61%
50-100			1	1	1.61%
100 - 200	2		4	6	9.68%
200 - 300	2		11	13	20.97%
300 - 400	2		9	11	17.74%
400 - 500	1		6	7	11.29%
Over 500	3	2	18	23	37.10%
Total	11	2	49	62	100.00%

Annex 30: Master List of Affected Household

No	HH Code	Province	District	Commune	Village	Name (Optional) english	Gender	Civil Status
1	53	Kampong Cham	Stueng Trang	Preah Andoung	Preaek Sdei	Am Sengou	Male	Married
2	1	Kampong Cham	Chamkar leu	Svay Teab	Pramat Dei	Huy Kheang	Male	Married
3	2	Kampong Cham	Chamkar leu	Svay Teab	Pramat Dei	Tim Chamroeun	Female	Married
4	3	Kampong Cham	Chamkar leu	Svay Teab	Pramat Dei	Oung Nita	Female	Single
5	4	Kampong Cham	Chamkar leu	Svay Teab	Pramat Dei	Phorn Pisey	Female	Married
6	5	Kampong Cham	Chamkar leu	Svay Teab	Pramat Dei	Chea Kimchheang	Female	Married
7	6	Kampong Cham	Chamkar leu	Svay Teab	Pramat Dei	Neang Sery	Female	Married
8	7	Kampong Cham	Chamkar leu	Svay Teab	Pramat Dei	Chuon Nary	Female	Widow/er
9	8	Kampong Cham	Chamkar leu	Svay Teab	Pramat Dei	Neang Thy	Female	Married
10	9	Kampong Cham	Chamkar leu	Svay Teab	Pramat Dei	Reth Kheang	Female	Married
11	15	Kampong Cham	Chamkar leu	Svay Teab	Pramat Dei	Chhoeun Sophat	Female	Married
12	22	Kampong Cham	Chamkar leu	Svay Teab	Ou Da	Phon Vanna	Male	Married
13	30	Kampong Cham	Chamkar leu	Svay Teab	Ou Da	Oak Sakhon	Male	Married
14	29	Kampong Cham	Chamkar leu	Svay Teab	Ou Da	Meak Mai	Male	Married
15	28	Kampong Cham	Chamkar leu	Svay Teab	Ou Da	Sok Vin	Male	Married
16	34	Kampong Cham	Chamkar leu	Svay Teab	Ou Da	Sreng Nin	Male	Married
17	33	Kampong Cham	Chamkar leu	Svay Teab	Ou Da	Chan Kea	Male	Married
18	38	Kampong Cham	Chamkar leu	Svay Teab	Thnal Baek Kaeut	Chheng Sambo	Male	Married
19	39	Kampong Cham	Chamkar leu	Svay Teab	Thnal Baek Kaeut	Chhou Bunthy	Male	Married
20	45	Kampong Cham	Chamkar leu	Spueu	Banteay Chey	Sun Srey Lin	Female	Married
21	42	Kampong Cham	Chamkar leu	Svay Teab	Thnal Baek Kaeut	Chhorn Phearun	Male	Married
22	36	Kampong Cham	Chamkar leu	Svay Teab	Thnal Baek Kaeut	Yan Kong	Male	Married
23	37	Kampong Cham	Chamkar leu	Svay Teab	Thnal Baek Kaeut	Hang Hai	Male	Married
24	35	Kampong Cham	Chamkar leu	Svay Teab	Thnal Baek Kaeut	Thul Buntheng	Male	Married
25	43	Kampong Cham	Chamkar leu	Svay Teab	Thnal Baek Kaeut	Chhum Pich	Male	Married
26	41	Kampong Cham	Chamkar leu	Svay Teab	Thnal Baek Kaeut	Moun Nimal	Male	Married
27	44	Kampong Cham	Chamkar leu	Svay Teab	Thnal Baek Kaeut	Jin Soklim	Male	Married
28	40	Kampong Cham	Chamkar leu	Svay Teab	Thnal Baek Kaeut	Kuck Sockroy	Male	Married
29	46	Kampong Cham	Chamkar leu	Spueu	Banteay Chey	Chea Sopheap	Female	Married
30	12	Kampong Cham	Stueng Trang	Preah Andoung	Preaek Sdei	Khat Bunny	Female	Married
31	20	Kampong Cham	Stueng Trang	Preah Andoung	Preaek Sdei	Ly Lat	Female	Married
32	23	Kampong Cham	Stueng Trang	Preah Andoung	Preaek Sdei	Huon Kry	Female	Single
33	21	Kampong Cham	Stueng Trang	Preah Andoung	Preaek Sdei	Eng Ny	Male	Married
34	47	Kampong Cham	Stueng Trang	Preah Andoung	Preaek Sdei	Tuot Vin	Male	Married
35	48	Kampong Cham	Stueng Trang	Preah Andoung	Preaek Sdei	Chreung Chrey	Female	Widow/er
36	49	Kampong Cham	Stueng Trang	Preah Andoung	Preaek Sdei	Yus Samol	Female	Married
37	50	Kampong Cham	Stueng Trang	Preah Andoung	Preaek Sdei	Ao Yan	Female	Married

No	HH Code	Province	District	Commune	Village	Name (Optional) english	Gender	Givil Status
38	51	Kampong Cham	Stueng Trang	Preah Andoung	Preaek Sdei	Thorn Srey	Female	Married
39	52	Kampong Cham	Stueng Trang	Preah Andoung	Preaek Sdei	Cham Vit	Male	Married
40	10	Kampong Cham	Chamkar leu	Svay Teab	Pramat Dei	Lay Hen	Male	Married
41	11	Kampong Cham	Chamkar leu	Svay Teab	Pramat Dei	Om Art	Female	Widow/er
42	13	Kampong Cham	Chamkar leu	Svay Teab	Pramat Dei	Lang Srey	Female	Widow/er
43	14	Kampong Cham	Chamkar leu	Svay Teab	Pramat Dei	Tai Chhun Heang	Male	Married
44	16	Kampong Cham	Chamkar leu	Svay Teab	Pramat Dei	Sun Srey	Female	Widow/er
45	17	Kampong Cham	Chamkar leu	Svay Teab	Pramat Dei	Sun Sone	Female	Married
46	18	Kampong Cham	Chamkar leu	Svay Teab	Pramat Dei	Khim Srun	Female	Married
47	19	Kampong Cham	Chamkar leu	Svay Teab	Pramat Dei	Sun Chhit	Male	Married
48	25	Kampong Cham	Chamkar leu	Svay Teab	Ou Da	Houy Samang	Male	Married
49	27	Kampong Cham	Chamkar leu	Svay Teab	Ou Da	Phal Thou	Male	Married
50	55	Kampong Cham	Chamkar leu	Svay Teab	Ou Da	Prom Chheng	Male	Married
51	24	Kampong Cham	Chamkar leu	Svay Teab	Ou Da	Sim Srey	Male	Married
52	54	Kampong Cham	Chamkar leu	Svay Teab	Ou Da	Bun Thim	Male	Married
53	26	Kampong Cham	Chamkar leu	Svay Teab	Ou Da	Phal Kimhay	Male	Married
54	31	Kampong Cham	Chamkar leu	Svay Teab	Ou Da	Sok Phen	Female	Widow/er
55	32	Kampong Cham	Chamkar leu	Svay Teab	Ou Da	Jin Mom	Female	Married
56	62	Kampong Cham	Chamkar Leu	Svay Teab	Ou Da	Leum Yeang	Female	Married
57	61	Kampong Cham	Chamkar Leu	Svay Teab	Ou Da	Lon Chan	Female	Married
58	60	Kampong Cham	Chamkar Leu	Svay Teab	Ou Da	Seurm Sreng	Male	Married
59	59	Kampong Cham	Chamkar Leu	Svay Teab	Ou Da	Yong Chhim	Male	Married
60	58	Kampong Cham	Chamkar Leu	Svay Teab	Ou Da	Sorn Our	Female	Married
61	57	Kampong Cham	Chamkar Leu	Svay Teab	Ou Da	Lonh Rotha	Female	Married
62	56	Kampong Cham	Chamkar Leu	Svay Teab	Ou Da	Seng Sokkhom	Female	Widow/er